1903

CHANTICLEER

DUKE
UNIVERSITY

LIBRARY

FIFTY FIRST EDITION

LAUREL KIMBROUGH — EDITOR
DAVID S. JOHNSON — BUSINESS MANAGER

CHANTICLEER 1963

DUKE UNIVERSITY • DURHAM, NORTH CAROLINA

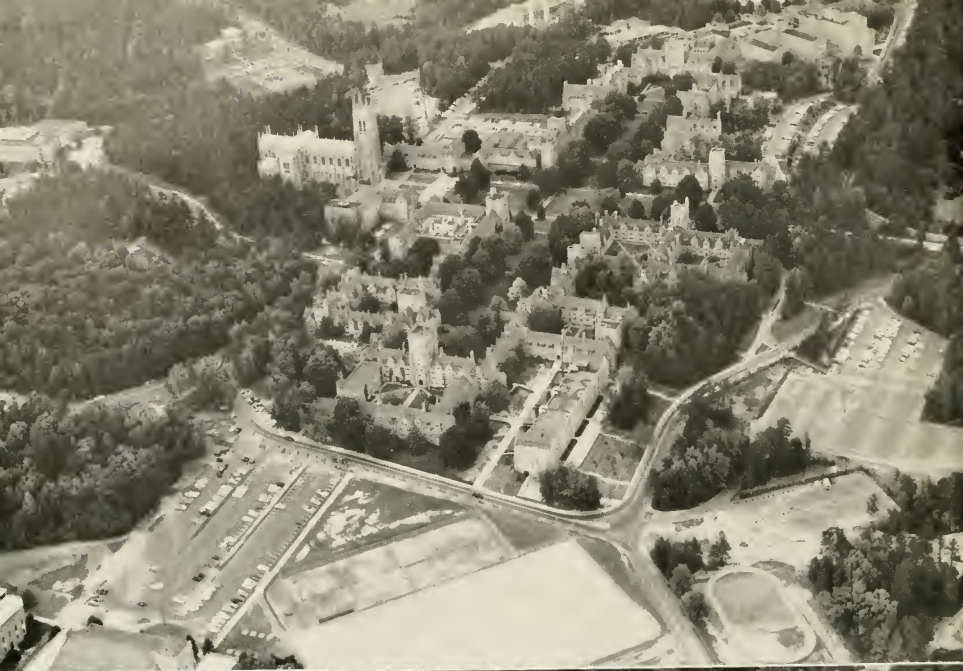

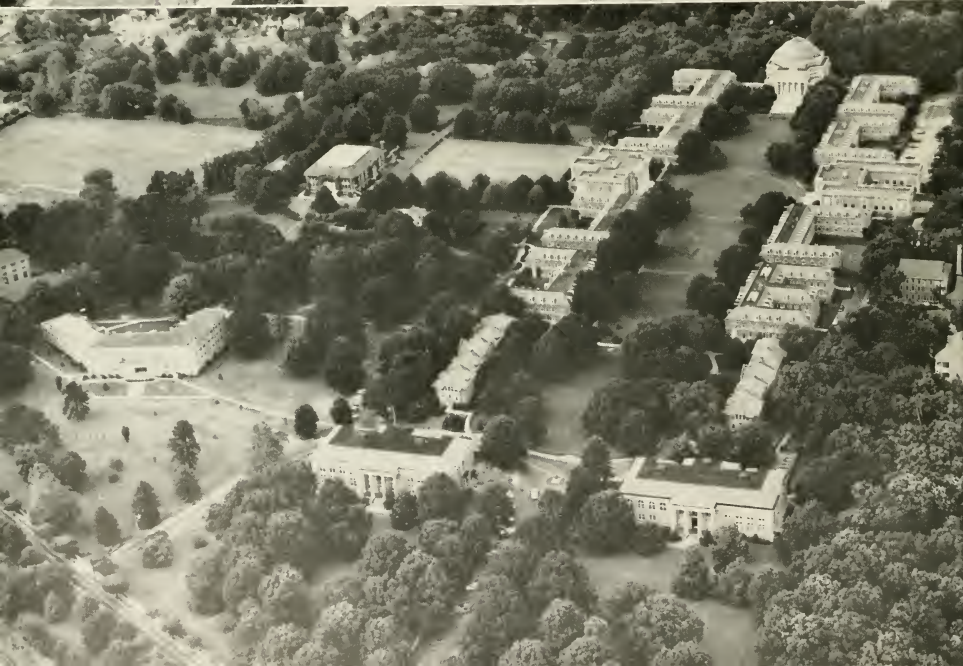

ADMINISTRATION AND FACULTY 26

SPORTS
58

BEAUTIES
106

GREEKS
124

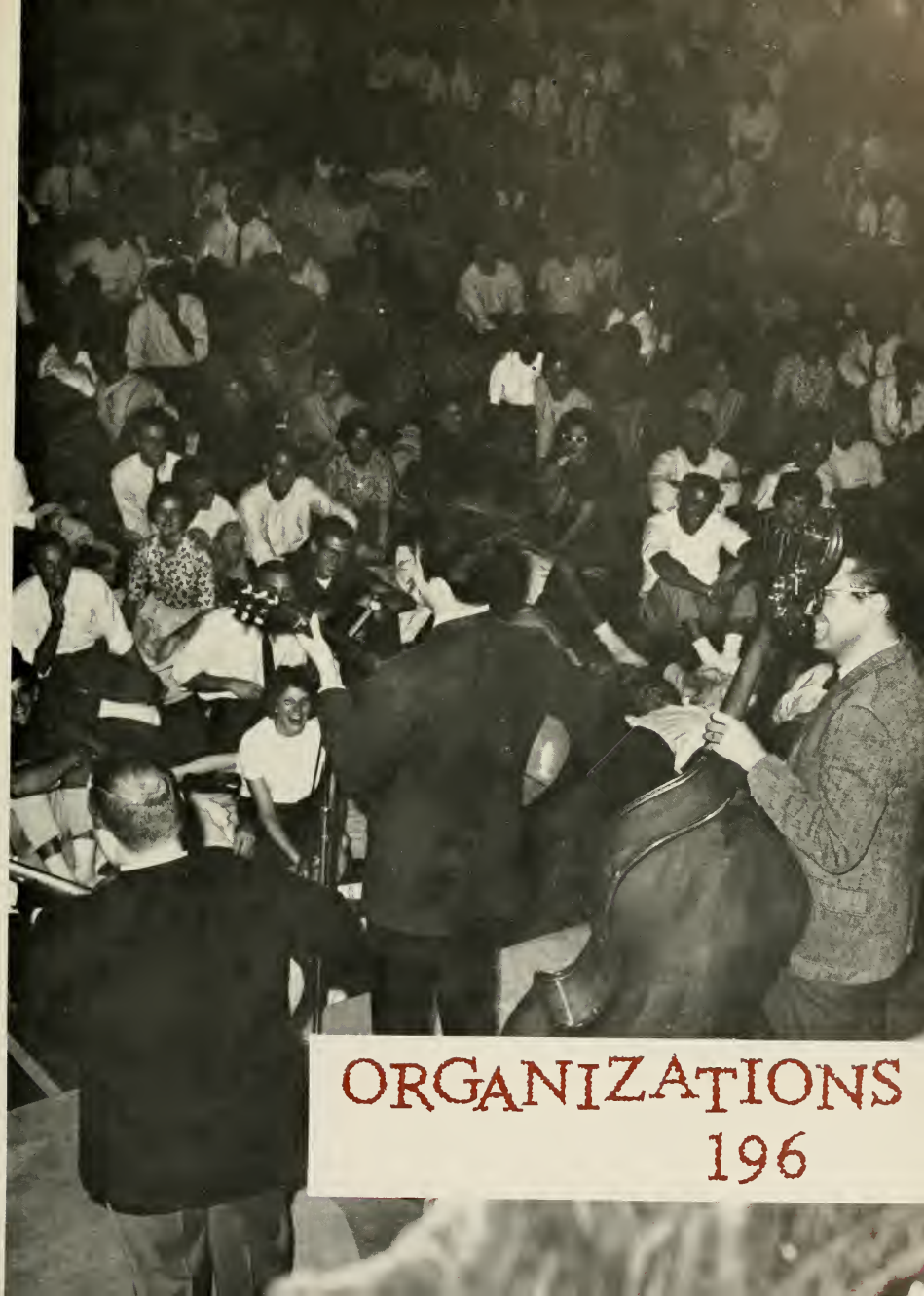

ORGANIZATIONS

196

HONORARIES

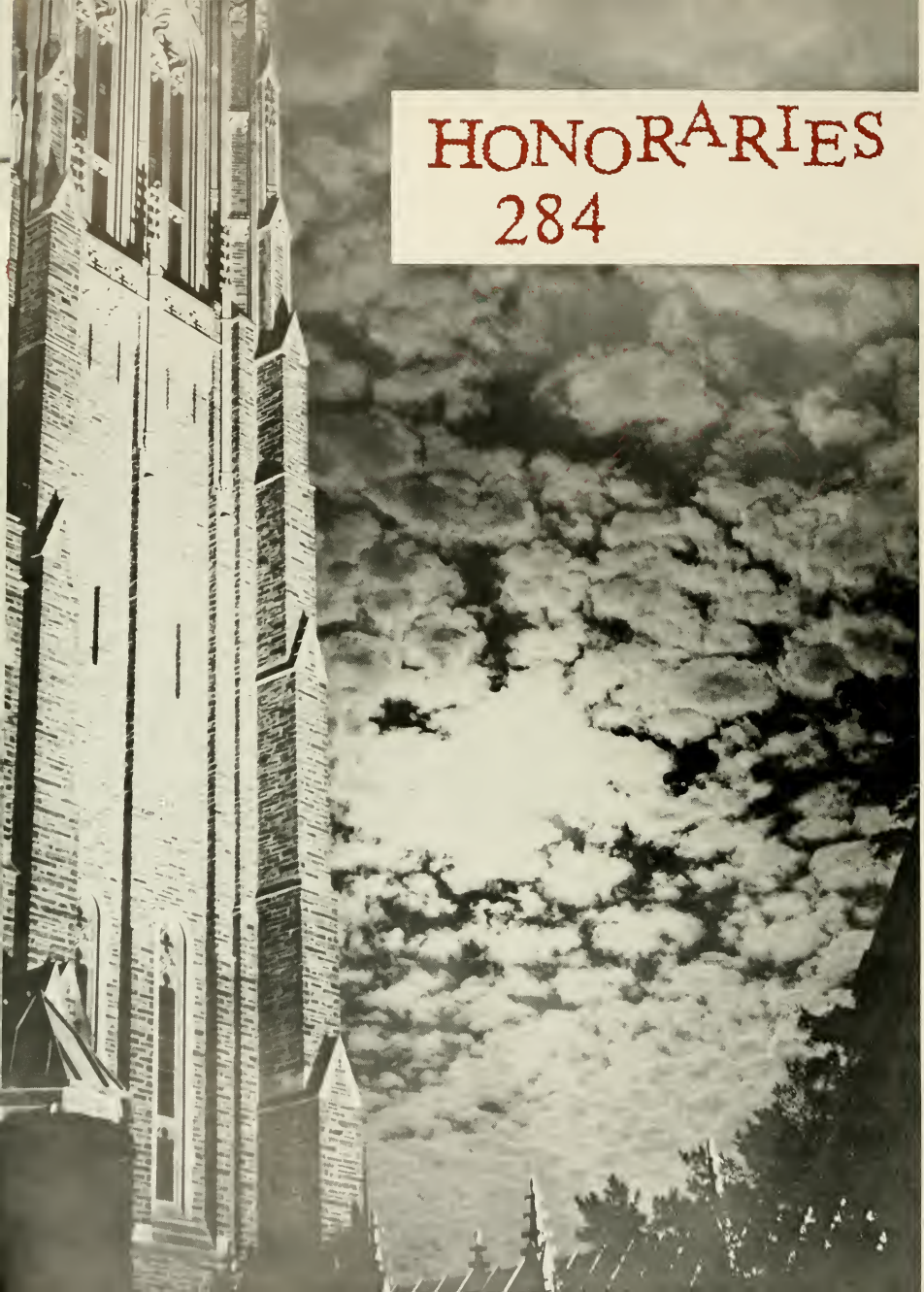

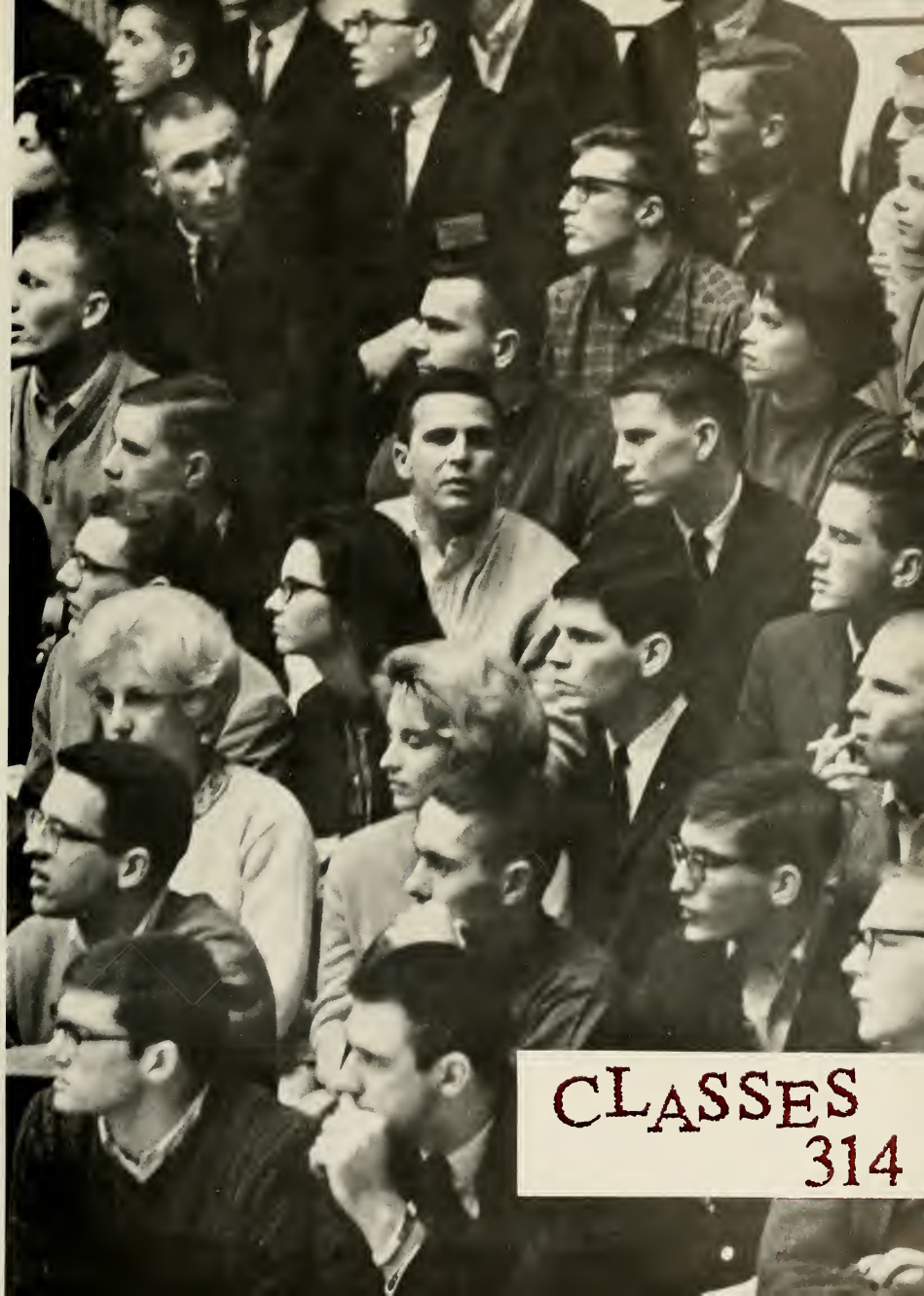
CLASSES

prologue

On the brink . . . he stood, with only the dream of the cities, the million books, the spectral images of the people he had loved, who had loved him, whom he had known and lost. They will not come again. They never will come back again.

THOMAS WOLFE

The college years are suspension. They are a time of constant growth and lightning change—a discovery of fresh ideas and dormant emotions — confusing years, filled with introspection. A time of new beginnings to age-old quests—What can I be? Where do I go? They are a vibrant span, crowded with images and vague nostalgia. These are the Gothic windows, the Georgian columns. These are the college years, and this is Duke.

An earthy town lies covered in a blanket of brown leaves wrapped in white paper. No plan, this town with its small shops and oil-stained tracks. This, too, explored, endured, or only missed. At the edge of town, a grayish wall surrounds a self-sustaining community. This settlement is divided east from west by a bridge, forever changing colors, and a road confined between old dwellings and wide fields. The West land is like the wall, a mass of uneven stone and multi-colored roofs. Like the bridge, it changes colors, but only in the sun and in the rain. Towers strain upward from the mass—towers of authority and knowledge, of healing time and God. They are unnoticed or shaken, torn apart, tabled, for-

gotten, yet stand unmoved. Where heavy slabs and buildings have not conquered, grass, protected by chains, still grows. West is order, peace; it reeks of thought. It is eternal, but for the marble steps, quietly eroded by the passage of eager feet. Feet of a faceless stream, shifting, searching, for lost answers to forgotten questions. A passing stream of varied currents and new sources. It is a kaleidoscopic stream filled with countless bits of humanity. It is lifeblood pulsing through Gothic structures and musty volumes. This faceless horde, the essence of the University.

Undulating, spreading, the stream floods dim cells cluttered with scrawled paper and unmade beds. It stretches into boxes, sole link with the other world, and into classrooms to be cleansed and molded. It knows red-cushioned booths and yellow figures behind long counters. It feels the biting wind and seldom snow. The stream grows used to rain, to dirty forks, to unread pages and filled ashtrays. It struggles incessantly to balance the internal, external forces which will not stop their change.

The stream rushes down steps to waiting cars and travels the road back through the bridge to the East land—brick red and white, enveloped in magnolia leaves. This land is different from the West, yet part of it. Here, too, is peace, order, and thought which rules unchallenged. Another stream pours forth to join the western one. Their mingled currents twist in cadence to steel guitars and dark voices. As one, they down the gold liquid in silvered cans and wait in alleys to consume hot cheese

on heavy dough. They move together to wail the praise of blue and white uniforms on green fields or wooden courts. They find deep forests with blankets, plaid coolers, and good intentions. They know each other for an instant or forever. They dream, discovering new corners in familiar minds, new turns in well-trod hearts. They feel the night, but are conscious only of the stars and soft moon-shadows. Engulfed, enraptured, they share the thousand feelings of their experience.

They are aware—painfully—of immediate, day-to-day existence, of unrelenting evaluation, of ceaseless change. The stream swells to fruition, self-knowledge, then disperses through the broad gates of rough-hewn stone. A stream bursting with the memory of these years which are no more and cannot be again.

The broad stream is too shallow; there is a deeper knowledge, more intimate, more exact. It is the pattern of the single particle. This, the understanding of torment, joy, inertia, spoil. Isolated, observed, he watched the phases of his own self-change, so much the same, yet different from the rest.

August melts into September, and with this merging comes a torrent to refresh the stream. He was part of this; burdened with the same apprehensions and bulging suitcases, he came within the wall. Nothing here, but horrible loneliness. Unknown and unknowing, he wanted to shout and tell what he had done, but no one seemed to care. Uneasy laughter, nervous chatter, desperate longing to be part of something, to belong. Older faces —more confident in white shirtsleeves and pleated skirts beckoned to him with the promise of forbidden fruit, answers to his unknown questions. He rediscovered home; this time a pigeon hole on the fourth floor, built for

one but occupied by three. Then, a tag—his first—proclaimed his name, hometown, to all he met. Sleepless nights and endless tests—no knowledge given, only drained in huge, hot classrooms filled with more strange faces. He found the twilight zone of gray suspension, waiting — but for what? Suddenly, wheels resume their turning; the stream, its flow. More of the older, knowing faces and a pattern of classrooms, labs takes shape. He sees familiar features, buildings, people. He shares the unstructured independence of these years and joins his complaints of early hours and wretched food to theirs. Bluebooks, weekly themes—filled in and handed back. No longer excellent, superior, or even good; and so begins the swift destruction of old-self until no shred of confidence is left, only a leveled surface waiting for reconstruction.

Eastward, she struggled with the same uneasy sickness, loneliness, and mass confusion. Her world far less transient than his; her scars and feelings deeper, but of a different breed. Stiff, pasty smiles—classrooms full of bodies covered with like cloth and pins — accepted, rejected, another tag, this time Greek. Blind dates and more blind dates, new clothes, new friends, new feelings. She spilled countless words on paper, writing to anyone, anywhere—waiting for the grayness to pass.

Slowly, awareness. A living part of this communal thought. Too much now to do, to read; they had no time for letters. Suds, flicks, all-nighters—swiftly the fall turns to winter and on to spring. Red cards on black, sand, sun—no gray suspension,

PUSH BUTTON TO BLOW UP APPARATUS

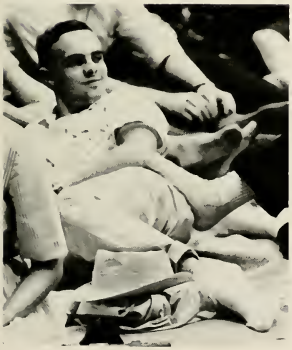

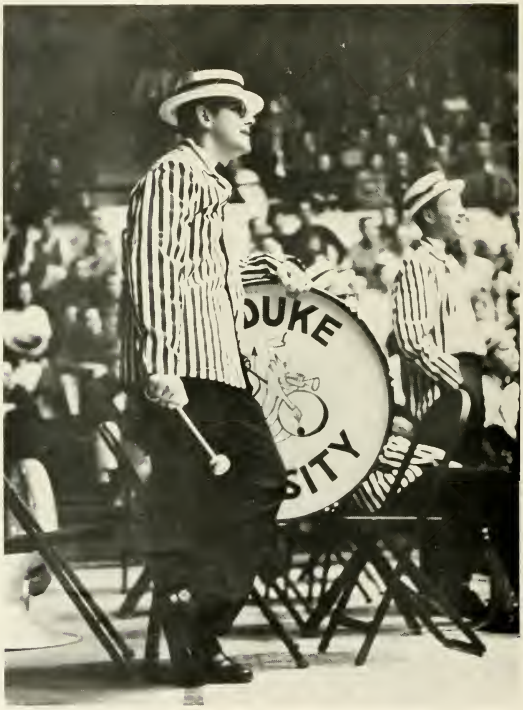
DUKE
SITY

only confused, rapid whirling. Finals, farewells — sadly, they turned their feet homeward, a place as foreign now as these walls had been September last.

Three months—the strangeness subsided, yet old ties were not as close; old structures would not fit. He watched the summer seep away, eager to rejoin his stream, to pass again into his own. Bright were his dreams, and high his expectations. Security clutched tightly in wisps of madras cloth, blue-jeaned thighs, or bearded face. Meticulous assemblage of his outer shell, the symbol of belonging, of his world. Worn phrases reiterated by the faceless stream like echoes in a mountain pass. Unsteady, untried, he began again the oft-repeated pattern. Same routine—classes, suds, papers, quizzes—but with it, unbridled will to act pulled and tore him a thousand ways. This year of fresh beginnings, new approaches to past mistakes. Again rapid whirling, but now between his surging energy and the unconfidence of deep-self. No purpose here, only

pressure — unbearable, unrelenting pressure—and refuge sought in accepted brands and constant motion. A time of intense spirit, of feeling that the world within the wall is forever and cannot, will not end. Slowly now the winter turned to spring. He longed for May, an end to disillusion, an escape from pressure. Ecstatic, unleashed, he rushed from the dispersing stream to find himself in the peaceful fields of summer experience.

Gentle leaves resting in puddles. Gold, red, September leaves bobbing in the old familiar stream. More staid, less eager—standing

and watching—new faces, strange and young; remembered smiles no longer part of the rushing crowd. He had a past, a present, and a future. Three worlds now, instead of one. Old, old pattern too well-known begun again. Awakening of self to self, to change, transience, basic solidity from deep wells within. Third year of the four—a time of decision, preparation, concrete responsibility and respect. No outer symbols of security; no need for clichés and accepted brands. This, the year of the individual, of idealism as high as the ivied towers and as strong as he who built them. Electric stimulation, pricking lectures, wild urge to know for knowing's sake, to swallow every scrap of printed paper, and still to feel how little could be learned. Fields of concentration, major interests—new scope beyond the ageless walls. New depth to old relationships, recharged, the world waited for his ideas. No faceless stream, but stream of faces, individuals—

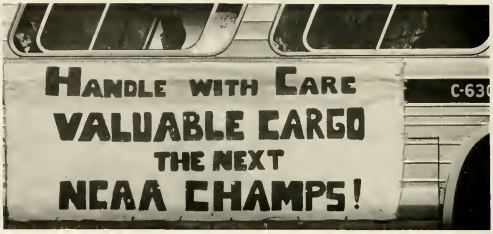

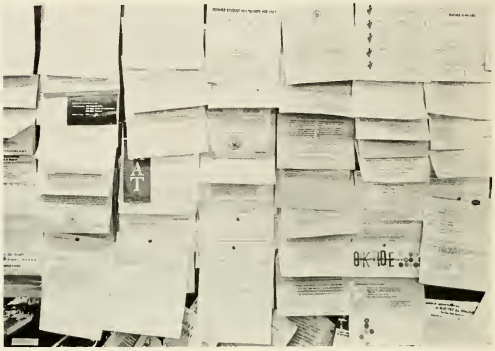

fresh meaning to that word. Joy, feeling intense to the point of hurt; again he wanted to cry, not what he had done, but what he felt. This year so swiftly passed, huge blocks torn away before he had accomplished half of what he'd planned. September merged with May, and the final lap a summer away.

Eager squirrels' feet gathering brown acorns hidden in piles of crisp bright leaves. Warm autumn—the last, in these the college years. Old stream, older now filled with nostalgic memory of past faces and forgotten moods. Threadbare pattern, relieved only by the blue-white clash of uniforms or frantic preparations for the outside world. Pinnacle of this phantom community; above all judging, comparing like the towers of stone. Some ready to leave the wall behind, to find new patterns, unfamiliar faces, hard reality. Others bewildered, apprehensive—no plan, waiting, indecision, futile dreams. And still others, unwilling to leave the protecting shadow of these calm buildings to begin another quest for deeper knowledge of themselves and of their chosen work. He stood and watched the shifting images of four years, the changing stream, his own self-change. More red brick now, not confined to East. It swelled from red clay banks marred by bulldozers

and heavy trucks. The laughter of legal students on soft, spring days no longer drifts toward the main quadrangle — empty their steps, gone from the old, old walks. No Myrtle, only Campus where it once had stood. Lines of self-written schedules erased by the coming of automation. Cuts —free at least for this, the last semester. New pools, reflecting wisteria-encrusted arbors; new faces leading this community; new heights of academic glory. Strange, the hushed footsteps of this year; unbearable the crowding memory of past days. Nostalgia, creeping sickness that left no one untouched. Accomplished record, too late to change its contents. Only the future and the past were his; this, the time of transition, readjustment, final touches to set construction of self. Then, the long black line. Dark leather of midnight blue, scripture as a guide for future paths, last advice, last honors, reading of his name, and then the gate. Final glance towards shady arches and tiny window panes. Goodbye, this time forever to the stream — a part of him of which he had been part— to the dreams forsaken or fulfilled. Again bright eyes, fastened on the hills beyond.

Rough stone that will not mourn his passing, remembered only in the hollows of the worn steps. Eternal—buildings, grass, and trees—but lost the essence of his college years—the faces he had known and loved.

ADMINISTRATION AND FACULTY

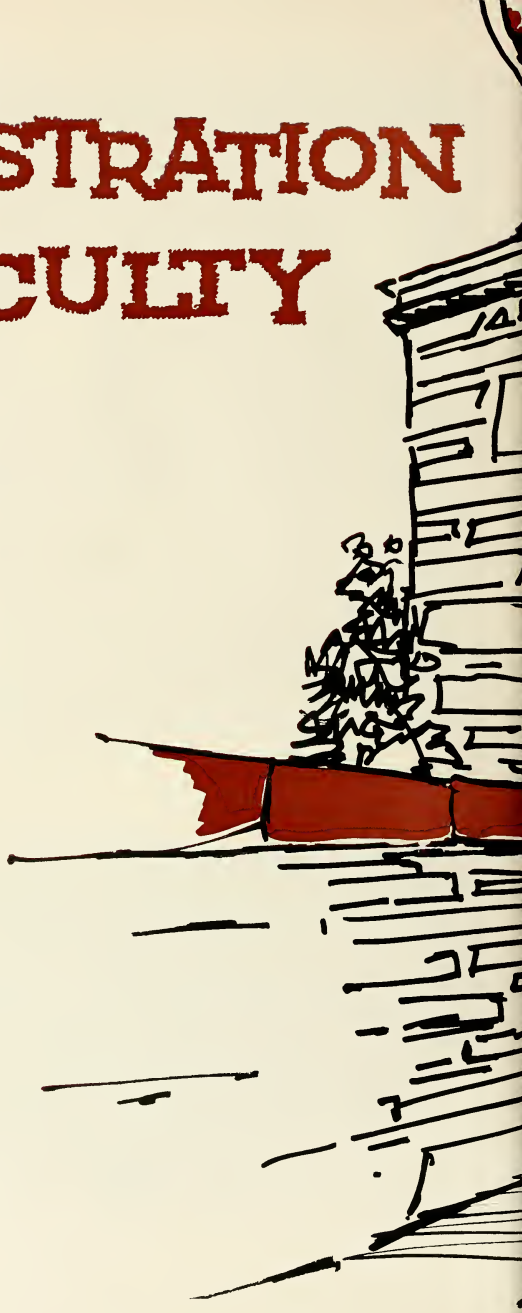

"Still pleased to teach,
and yet not proud to know"

Duke University
DURHAM
NORTH CAROLINA

Office of the President

Dear Miss Kimbrough:

It is with pleasure that I comply with your request for a statement since it enables me to touch briefly upon the past, the present and the future:

First, to pay tribute to the many who established the high qualities of "old Trinity College" and the great University built around this College during the thirty-six years preceding 1960.

Second, to express to all my deep appreciation for the widespread support and cooperation that have been given to me and to Duke University. Work under such conditions is more pleasant than laborious. It is my desire to emphasize that if, in the judgment of some, we have made progress it has come from the combined efforts of all, working harmoniously with diligence and intelligence for a common objective - a great University of ever improving quality, southern in location, national and international in following and responsibilities, with a growing influence and prestige which already extend around the world.

Third, to mention one development worth far more than the three years of combined, cooperative efforts - the securing of a man of the character, qualifications and attainments of Dr. Douglas M. Knight for fifth President of Duke University. Each of us can take personal pride in this, since all have helped make available the time and establish the conditions necessary for such an accomplishment. Future developments will provide an ample reward.

Fourth, to record my conviction that with continuing enthusiastic and dedicated support of all members of the University family, present and future, Duke University, as a result of its growth in academic excellence, will increase in prestige, will receive appropriate honors, and will move ever forward for greater service. The result will be that the "Golden Age" of Duke will never be in the past or in the present, but always will lie ahead.

Finally, to wish for each of you a long and happy life during which you will work for, be aided by, take pride in, and receive satisfaction and honor from the academic accomplishments of your University.

Sincerely yours,

Deryl Hart

Deryl Hart

Miss Laurel Kimbrough
Editor, The Chanticleer
Duke University
Durham, North Carolina

Row 1: Kenneth C. Towe, Kenneth M. Brim, Bunyan S. Womble, Deryl Hart, Benjamin F. Few, Thomas L. Perkins, *Absent:* Richard E. Thigpen.

EXECUTIVE COMMITTEE

Mr. Bunyan Snipes Womble
Chairman of the Executive Committee of the University

The Board of Trustees confirms faculty appointments, regulates the University's rules and by-laws, and approves the issuance of diplomas and honors. The Trustees also elect the President of the University and are ultimately responsible for the fiscal affairs of Duke. The North Carolina Methodist Church and the Duke University Alumni Association appoint thirty-six members to serve as Trustees for six-year terms. Because the Trustees only meet twice annually in an official capacity, matters of immediate consequence are delegated to the seven-member Executive Committee. This year, the Trustees elected Dr. Douglas M. Knight to succeed the retiring Dr. Hart as President of Duke and held an unprecedented meeting with student leaders.

Chairman of the Board of Trustees, Mr. Bunyan Snipes Womble is serving his third year in office. Mr. Womble has been a member of the Board since the academic year 1915-1916. He was elected to the Executive Committee in 1950. A native of Pittsboro, North Carolina, Mr. Womble graduated from Trinity College and took his law degree there. Mr. Womble is also a member of the Duke Endowment Board of Trustees and has served the University as Chairman of the Advisory Committee to the University Loyalty Fund.

GENERAL ADMINISTRATION

Charles E. Jordan, A.B., LL.D.
Vice President in the Division of Public Relations

Dr. Jordan is associated with the Division of Institutional Advancement, the Department of Alumni Affairs, the Appointments Bureau, and the Bureau of Public Information. Lastly, he is Chairman of the University Athletic Council. As if this were not enough to keep a Duke alumnus occupied, Dr. Jordan also manages to keep active in civic and church affairs, notably the Rotary Club, the North Carolina Symphony Society, and the General Board of Education of the Methodist Church.

In dealing with student affairs, Dean Herring can draw upon a large fund of experience. While at Duke as an undergraduate, Dr. Herring was an outstanding student; he was tapped for membership in Phi Beta Kappa and *Who's Who*. At the present time, he is serving as a Trustee of Louisburg College and as Chairman of the Co-operative Research Committee of the North Carolina College Conference. Dean Herring is also an outdoorsman, spending much of his spare time gardening, fishing, and hunting.

Herbert J. Herring, M.A., LL.D.
Vice President in the Division of Student Life

Everett H. Hopkins, M.A., LL.D.
Vice President for Institutional Advancement and Assistant Provost

Dr. Hopkins has been intimately connected with various aspects of higher education for a number of years. Upon completion of his formal academic training at Wittenberg University and the University of Pennsylvania, he was connected with Miami of Ohio, Washington State College, and Washington University in St. Louis. Through the years, he was nominated for special assignments, positions, and committees and was inducted into a host of professional and honor societies.

The financial complex responsible for keeping Duke in the black is headed by Mr. Gerhard C. Henricksen. Formerly, Mr. Henricksen was Business Manager and Comptroller. With the retirement of Mr. Brower this summer, he has assumed the positions of Vice-President for Business and Finance and Treasurer of the University. When not directly concerned with trial-balances, tear-sheets, computer tapes and data, Mr. Hendricksen serves on the Executive Committee of the Research Triangle Foundation.

G. C. Henricksen, M.A., C.P.A.
Vice President for Business and Finance, Treasurer of the University

Before his promotion in 1961, Mr. Harward was Assistant Comptroller and Internal Auditor of the University. After graduating from Duke in 1946, he practiced for ten years in the Raleigh-Durham area as a Certified Public Accountant. Mr. Harward is a World War II Air Force veteran and a member of the Tobaccoland Kiwanis Club. He is currently serving as Treasurer of the local Kiwanian group. On the undergraduate level, Mr. Harward sits in on meetings of the Publications Board, advising that body on financial matters.

Stephen C. Harward, A.B., C.P.A.
Comptroller and Internal Auditor

John M. Dozier, A.B.
Business Manager

GENERAL

Mr. Dozier has held the offices of Associate Secretary of the University, Executive Secretary of the University Scholarship Committee, Assistant to the Vice-President in the Division of Public Relations, and, since 1958, Secretary of the University and Assistant Business Manager.

A Duke alumnus, Mr. Dozier is active in civic and religious affairs. He is Chairman of the Board of Pensions of the North Carolina Conference of the Methodist Church, an Associate Lay Leader in the Durham District, and Vice-President of the Methodist Fund, Inc. He is also a member of the Durham County Board of Education, the Board of Directors of the Research Triangle Park, Inc., and the Board of Directors of the Wachovia Bank and Trust Company.

This past fall, the Board of Trustees elected Dr. Goodwin to succeed Richard L. Predmore as Secretary of the University. The appointment, while recognizing Dr. Goodwin's abilities, also enabled his predecessor to assume the full-time job of Dean of the Graduate School of Arts and Sciences. Dr. Goodwin received his Ph.D. at Duke and went on to further graduate study at Assumption University, Ontario. His field of concentration, economics, has carried him far afield: to the Australian National University as an Honorary Research Fellow and to York University, Toronto, as a guest lecturer.

Crawford Goodwin, Ph.D.
Secretary of the University

Richard L. Tuthill, Ed.D.
University Registrar

Dr. Richard Tuthill, the freshman advisor for the Woman's College General Motors National Scholarship Committee is *plagued* by young women. His office is frequented by co-eds seeking information and counsel concerning these grants. Although devoted to this attractive position, Dr. Tuthill's workaday duties are those of University Registrar and Professor of Economics. In connection with his courses, Dr. Tuthill is currently investigating problems dealing with the resources of the Soviet Union and the emerging nations of Africa. Before coming to Duke, Dr. Tuthill taught at the University of Kentucky and was, later, Assistant Director of Research for Pan American World Airways.

ADMINISTRATION

A native Tarheel, Dr. Hobbs received both his undergraduate and graduate degrees at Duke. He joined the Chemistry Department in 1935 and was appointed to the departmental chair in 1951. Having gained valuable administrative experience as a department head and as a supervisor of wartime research programs, Dr. Hobbs was promoted to Dean of the Graduate School of Arts and Sciences and, ultimately, to Dean of the University. He assumed the duties of Assistant Provost in 1960. Dean Hobbs is currently serving as chairman of the Board of Governors and Executive Committee of the Research Triangle Institute.

Marcus E. Hobbs, Ph.D.
Vice Provost and Dean of the University

Robert T. Cole, Ph.D.
Provost of the University

According to Article XII of the University Bylaws, the Provost is " . . . responsible for all educational affairs and activities, including research and the University Hospital, and for all aspects of student activity and welfare." In conjunction with his administrative duties, Dr. Cole is James B. Duke Professor of Political Science. His academic and professional credentials are indeed impressive; he graduated Phi Beta Kappa, studied abroad under a Guggenheim Fellowship, and is a past president of the American Political Science Association. At present, Dr. Cole is editor of the *American Political Science Review*.

TRINITY

Robert B. Cox, M.A.
Dean of Undergraduate Men

Exclusive of academic matters, all undergraduate men are responsible to the Office of the Dean of Undergraduate Men. But if Dean Cox is usually occupied with problems relating to campus life—organizations, fraternities, etc.—it is not irregular for students to bring their personal and academic problems to him. Dean Cox received his A.B. at the University of Tennessee and his M.A. at Peabody Institute. He did additional graduate work at the University of North Carolina and at Duke. Mr. Cox came to Duke at the invitation of Dr. White of the English Department.

It is incumbent upon the Dean of Trinity College that he supervise the academic programs of all undergraduate men, with the exception of engineering students. Dean Manchester is also Professor of History; one of the courses he teaches is the "History of European Expansion Overseas (1415-1898)." Beyond the groves of academe, Dr. Manchester is the American representative to the Inter-American Cultural Council of the Organization of American States and a member of the United States National Commission for UNESCO.

Alan K. Manchester, Ph.D.
Dean of Trinity College

Howard A. Strobel, Ph.D.
Assistant Dean of Trinity College

Assistant Dean of Trinity College, Dr. Strobel attended the State University of Washington. He then traveled cross-country to do his graduate work at Brown University in Providence, Rhode Island. During the war, he was associated with the top-secret Manhattan Project, the scientific team which was instrumental in developing the atomic bomb. An Associate Professor of Chemistry, Dr. Strobel's textbook, *Chemical Analysis: A Systematic Approach to Instrumental Anaylsis*, was published in 1960. Dean Strobel is also Secretary of the Undergraduate Faculty Council, the group of immortals responsible for voluntary class attendance.

COLLEGE

Having graduated from Duke with academic honors, Dr. Johnson taught in the Durham schools and at Randolph-Macon College. After four years on the staff of the Duke Summer Session, he was appointed to his present position, Assistant Dean of Trinity College. Dean Johnson's interests lie with upperclassmen. Juniors and seniors, in particular, may consult him, formally or informally, for help in solving their problems—academic or otherwise. Concurrently, Dr. Johnson is an associate professor in the Department of Education.

Charles B. Johnson, Ed.D.
Assistant Dean of Trinity College

Barney L. Jones, B.D., Ph.D.
Assistant Dean of Trinity College

Freshman Week may be a time of uncertainty and bewilderment. The program administered by Dean Jones reduces confusion and helps freshmen to become quickly and painlessly oriented to life at Duke. Communication between Room 104 Allen and the first-year class is maintained throughout the year—in freshman assemblies, personal conferences, etc. Dean Jones graduated from Duke Magna Cum Laude and attended the Yale Divinity and Graduate Schools; he received his Ph.D. at Duke.

C. H. Womble, Ph.D.
Assistant Dean of Undergraduate Men

Dean Womble attended Davidson College for two years, but graduated from Johns Hopkins University in 1954. He also received his M.A. and Ph.D. from Johns Hopkins and served there as a graduate instructor, until he came to Duke in 1958. A classicist and a linguist, Dean Womble is a member of the American Philogical Association and a past president of the North Carolina Classical Association.

Walter J. Seeley, Dean of the College of Engineering, will retire this summer after thirty-five years of service to the University. His career began at the Polytechnic Institute of Brooklyn, where he received the Bachelor of Science degree in Electrical Engineering. Later, he attended the University of Pennsylvania and was awarded the M.S. degree in Physics. During his many years of teaching, Dean Seeley was also a consultant to business concerns, to various research projects, and to municipal governments. Through the years, he has also managed to keep abreast of developments in stereoscopic photography and studies in lightning.

Walter J. Seeley, E.E., M.S.
Dean of the College of Engineering

SCHOOL OF ENGINEERING

Everett B. Weatherspoon, A.B.
Director of Admissions

Ask any undergraduate. The business of selecting the right college and then gaining admission to that institution is a trying affair, calling for patience, honesty, and objectivity. Everett B. Weatherspoon, a member of the Class of 1930 and a past President of the North Carolina Association of Collegiate Registrars and Admissions Officers, serves as Director of Admissions for Trinity College and the College of Engineering. His time is largely taken up with committee meetings, personal interviews, and the inevitable difficult decision —"yes" or "no." The caliber of the present student body is a credit to the Admissions Office and its policies.

Earl I. Brown, II, Ph.D.
Chairman of the Department of Civil Engineering

Dr. Earl Brown has been cited for his outstanding contributions to the field of concrete design in *American Men of Science* and *Who's Who in Engineering*. His early studies in civil engineering were conducted at V.M.I., the University of Texas, and neighboring North Carolina State College. Before joining the Duke faculty, Dr. Brown was Professor of Civil Engineering and Assistant Dean of the School of Engineering at Auburn.

Professor Macduff graduated from Webb Institute with a B.S. in Naval Architecture and Marine Engineering and then obtained an M.A. degree in Mechanical Engineering at New York University. Mr. Macduff was, successively, on the faculties of the Brooklyn Polytechnic Institute and R.P.I. At Duke Professor Macduff is now conducting research in the technical areas of vibration and shock.

John N. Macduff, M.M.E.
Chairman of the Department of Mechanical Engineering

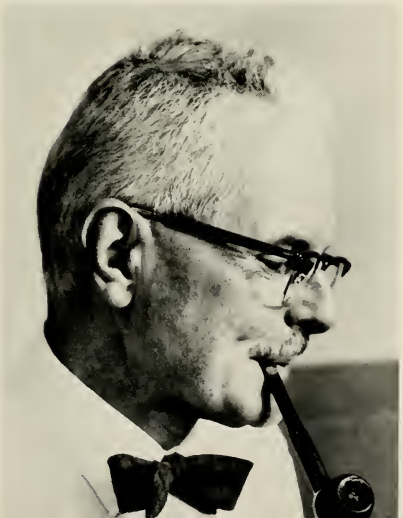

Charles R. Vail, M.S.E.E., Ph.D.
Chairman of the Department of Electrical Engineering

Dr. Vail holds three degrees in his field and teaches both graduate and undergraduate courses in the department. At the present time, Dr. Vail is also connected with a research project on superconducting circuitry. Outside the milieu of laboratory apparatus, Dr. Vail is a Fellow of the American Institute of Electrical Engineers and a member of the Governor's Scientific Advisory Committee. He also sits on the University Academic Council and is the current President of the local Phi Beta Kappa chapter.

Ellen Harris Huckabee, M.A.
Acting Dean of The Woman's College

With the retirement of Miss Brinkley after many years of service, a void was created in the administration of the Woman's College. The need was not only for someone to fill the Dean's chair, but also for a personable and inspiring woman. In the interim, Miss Ellen Huckabee has ably discharged the office of Acting Dean of the Woman's College. Born in Albemarle, N. C., and a Duke alumna, Miss Huckabee had been the Dean of Undergraduate Instruction in the Woman's College for the past ten years. Aside from her administrative duties, she is a member of the Long-Range Planning Committee and the Board of Governors of the Faculty Club.

Elizabeth Anderson Persons, M.A.
Director of Admissions, Woman's College

WOMAN'S COLLEGE

Prospective students often find the title "Director of Admissions" ominous and a bit frightening. Mrs. Persons, however, is concerned with making the interview, the individual's first collegiate experience, as painless and profitable as possible. She meets new students once again when she officially welcomes incoming women during Orientation Week. Mrs. Persons's experience at Duke—as an undergraduate, a graduate student, and a counsellor—have given her a valuable perspective to aid in the selection of new students.

Mary Grace Wilson, M.A.
Dean of Undergraduate Women

With the A.B. degree from Winthrop College and an M.A. from Columbia University, Miss Wilson came to Duke as a house counselor. She then became Dean of Residents and, ultimately, Dean of Undergraduate Women. Miss Wilson works with house counselors and other associates sharing the responsibility for the non-academic matters of student life. Her duties range from co-ordinating official and W.S.G.A. activities to supervising the social program and advising student organizations.

Lillian Armfield Lee, M.S.Ed.
Assistant Dean of Undergraduate Women

Miss Lee first came to Duke as an undergraduate; later, after receiving her M.A. at Indiana University, she returned to serve as Pegram's House Counselor. She, therefore, approached the position of Assistant Dean of Undergraduate Women with an intimate knowledge of the University and the difficulties encountered by co-eds. Her duties include meeting with the treasurers of East Campus organizations, discussing immediate co-ed employment opportunities, serving on the Angier B. Duke Scholarship Committee, and acting as adviser to the Foreign Student Committee.

Previous to her appointment to the Duke faculty, Miss Philpott was an instructor in the biological sciences at the University of Chicago. Now an Associate Professor of Botany, her academic duties involve courses in the structure of vascular plants and research in plant ecology. Her position as Supervisor of Freshman Studies in Botany was, perhaps, a factor in Miss Philpott's selection as Acting Associate Dean of Undergraduate Instruction.

Jane Philpott, Ph.D.
Acting Associate Dean of Undergraduate Instruction

Miss Jenkins combines administrative work and teaching. As a classroom lecturer, Miss Jenkins teaches courses in the history of art. Her special interest is portraiture, and she has written on this area of artwork. Miss Jenkins obtained an M.A. at Radcliffe and a Ph.D. at Bryn Mawr College. As a Dean, Dr. Jenkins is concerned with the academic affairs of juniors, seniors and transfer students.

Marianna Duncan Jenkins, Ph.D.
Associate Dean of Undergraduate Instruction

Lieutenant-Colonel Charles H. Duncan, B.A.
Department of Air Science

A former Air Force jet pilot, Colonel Duncan has received three of the service's highest decorations: the Distinguished Flying Cross, the Air Medal with twelve oak leaf clusters, and the Air Force Commendation Medal. Colonel Duncan conducts classes in the various phases of navigation as well as pre-commission briefings for AFROTC students. Among the Colonel's outside interests are an occasional tour of the University Golf Course and odd-hours in his home workshop.

Earl G. Mueller, Ph.D.
Department of Art

Dr. Mueller shares his office, "under the stairs in Asbury," with his wife, who is an Associate Professor in the Department of Music. Dr. Mueller conducts classes in art history and in studio art and printmaking. Curiously, he received a Bachelor of Music degree from the noted Eastman School of Music at the University of Rochester. He went on to do graduate work at the State University of Iowa, earning an M.F.A. in studio art and a Ph.D. in art history.

DEPARTMENT HEADS

A native of Holland, Michigan, Dr. Oosting has made his home in Durham since 1931, when he came to Duke as an instructor. He became a full professor in 1948; in 1954, he was named Chairman of the Botany Department. His research has carried him "far afield" to the study of forest ecology, the development of vegetation on bare rocks, the ecology of maritime vegetation in the Southeastern United States, and North Carolina vegetation.

Henry J. Oosting, Ph.D.
Department of Botany

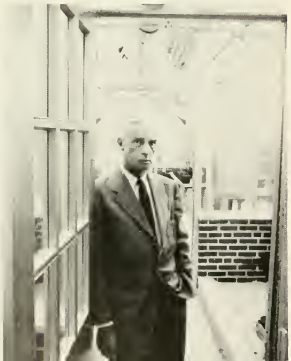

Dr. Saylor received his A.B. at Southern Methodist University and did his graduate work at Duke. After a year of teaching high-school chemistry in Fredericktown, Missouri, he joined the Chemistry Department here in 1927. A member of the American Association for the Advancement of Science, Phi Lambda Upsilon, and Sigma Xi, Dr. Saylor has had several works published in the general fields of physical and analytical chemistry.

John H. Saylor, Ph.D.
Department of Chemistry

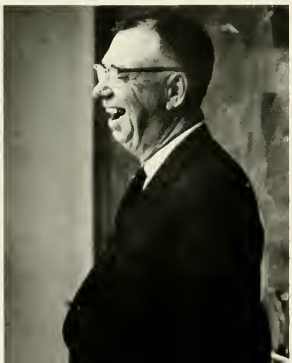

Robert S. Rogers, F.A.A.R., PhD.
Department of Classical Studies

Dr. Rogers has become a specialist in the affairs of the early Roman Empire, particularly the conception and development of Roman law. His main contributions to this study are the books, *Caesaris Augusti Res Gestae et Fragmenta* and *Studies in the Reign of Tiberius*, and an article, "Criminal Trials and Criminal Legislation Under Tiberius." Dr. Rogers holds degrees from the University of Pennsylvania, Princeton, and Columbia.

Frank T. deVyver, Ph.D.
Department of Economics

There is a growing trend in the ranks of officialdom for top administrators to hold more than one important post. The tendency is especially true in business and in education. Dr. Frank de Vyver is one of those able men who manages to combine commercial activities with those of the classroom. Currently, he is Chairman of the Department of Economics and Business Administration and Vice-Provost of the University. He is a vice-president of Erwin Mills in Durham, in charge of labor relations.

DEPARTMENT HEADS

Dr. Cartwright is devoted to the subtle relationships between Duke, the teaching profession, and secondary and higher education. He is currently working with former Harvard president, Dr. James B. Conant, on a "Study of the Education of American Teachers, 1961-1963." Dr. Cartwright's career began at the University of Minnesota. In 1959, his alma mater awarded him its Outstanding Achievement Award.

William H. Cartwright, Ph.D.
Department of Education

Dr. Turner joined the Duke faculty in 1953, and was appointed chairman of the English Department in 1958. He is active in professional circles and widely respected for his critical contributions to American literature, notably the literature of the South. Perhaps his best-known work is *George W. Cable: A Biography*, which was adjudged the best book in Southern history for 1956-1957 by the Southern Historical Association and received the Association's Sydnor Prize.

Arlin Turner, Ph.D.
Department of English

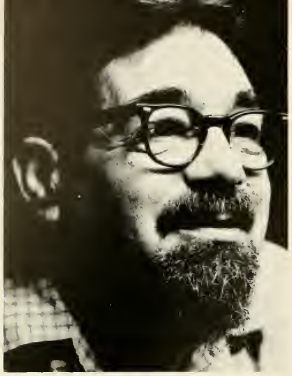

Edward W. Berry, Ph.D.
Department of Geology

A biography of Dr. Berry may be found in either *American Men of Science* or *Who's Who in America*. He has participated in numerous geological surveys and is a fellow of the Geological Society of America and the Geological Society of London. During the academic year 1961-1962, Dr. Berry was a visiting professor at the University of Malaya. On the literary side, Professor Berry has written extensively for technical journals and serves as editor of *The South-Eastern Geologist*.

Herman Salinger, Ph.D.
Department of German

Sometime poet and full-time professor of German, Dr. Salinger is a busy man. He—and a distinguished group of fans—are eagerly awaiting the publication of a second volume of "Herr Professor's" verse, *A Sigh is the Sword*. Poet Salinger's first book of rhymes bore the intriguing title *Angel of Our Thirst*. In February, Dr. Salinger, his wife, and two of their three daughters left on a tour of Germany, Austria, France, and Italy.

DEPARTMENT HEADS

Professor Aycock was educated at Oklahoma State University and Iowa University. He has taught at both his alma maters and at Michigan State. Among the classes Mr. Aycock conducts are courses in the "History and Principles of Physical Education" and "School Health Problems." Card Gym is conveniently located near the Duke Golf Course, and Mr. Aycock is a steady golfer.

Thomas M. Aycock, M.A.
West Campus Department of Health and Physical Education

Although her major concern is keeping some 1,200 women physically fit, Miss Grout is also engaged in public and professional service. She has been both secretary and vice-president of the National Association for Physical Education of College Women and, in 1956, she represented the American Association of University Women at President Eisenhower's Conference on the Fitness of American Youth.

Julia R. Grout, M.S.
East Campus Department of Health and Physical Education

Richard L. Watson, Jr., Ph.D.
Department of History

A Yankeee and a Yale graduate, Dr. Watson is particularly interested in the drift of American history in the twentieth century. The courses he teaches are largely devoted to an examination of critical contemporary events and the interpretations which historians have imposed upon these happenings. Dr. Watson received the R.D.W. Connor Award, given to the author of the best article to appear in *The North Carolina Historical Review* for 1960-1961.

John J. Gergen, Ph.D.
Department of Mathematics

It is commonplace that technology and the wicked world of IBM have permeated the fabric of American society and culture. The inroads made by the new methodologies have served to widen the province of mathematics. Dr. Gergen, the departmental chairman, oversees the mathematics curriculum. He attended the University of Minnesota and received his doctorate at Rice.

DEPARTMENT HEADS

Allan H. Bone, Professor of Music and Conductor of the Duke Symphony Orchestra, did his undergraduate work at the University of Wisconsin and received his Masters degree at the Eastman School of Music. Mr. Bone studied conducting under Pierre Monteux and has also been associated with Eugene Ormandy and the Philadelphia Orchestra. This summer, he will teach at Columbia University.

Allan H. Bone, M.M.
Department of Music

Colonel DuRant brings a distinguished wartime and peacetime record to his job. After graduating from The Citadel, he entered the Marine Corps. During World War II, he participated in the following Pacific campaigns: Saipan, Guam, Tinian, Okinawa, Iwo Jima . . . Since the war, Colonel DuRant's major assignments have been: Faculty, Brazilian Naval War College; Commanding Officer, 1st Marine Regiment; G-3 (Operations, Plans, Training).

Colonel Edward W. Durant, Jr., B.S.
Department of Naval Science

Charles A. Baylis, Ph.D.
Department of Philosophy

Henry A. Fairbank, Ph.D.
Department of Physics

Dr. Baylis graduated from the University of Washington and the Harvard Graduate School. He was able to continue advanced study as a Sheldon Traveling Fellow, a Guggenheim Fellow, and as a Fulbright Senior Scholar. Moreover, Dr. Baylis has served as President of the Southern Society of Psychology and Philosophy and has taught summer courses at Brown, Harvard, Stanford, and the University of Maryland.

Dr. Fairbank, recently appointed successor to Dr. Lewis as Chairman of the Physics Department, is a specialist in low-temperature physics. Last November, it was announced that Dr. Fairbank will direct experimental studies on helium with the aid of a two-year grant from the National Science Foundation. The terms of the grant, which totaled $82,000, also provide for investigation of helium at elevated pressures. Dr. Fairbank is a graduate of Whitman College and Yale.

DEPARTMENT HEADS

Dr. Rankin received his A.B. from Tusculum College in his home town of Tusculum, Tennessee, and then went on to graduate work at Princeton. He has written articles for *American Political Science* and the *South Atlantic Quarterly* and edited *A Century of Social Thought* and *The Presidency in Transition*. His own books include *When Civil Law Fails* and *Political Science in the South*.

Awarded a Ph.D. from Harvard in 1926, Dr. Zener came to Duke two years later, after a stay at the University of Berlin as a National Research Council Fellow. Dr. Zener is engaged in psychological research, principally reinvestigation of Pavlov's classical conditioning experiments with dogs and studies of visual space perception in mammals as related to underlying physiological processes.

Robert S. Rankin, Ph.D.
Department of Political Science

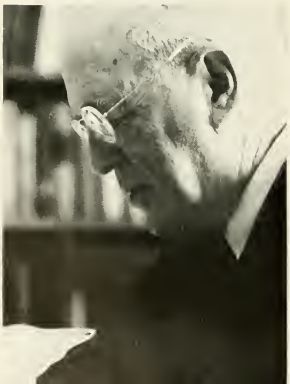

Karl Edward Zener, Ph.D.
Department of Psychology

James L. Price, Jr., Ph.D.
Department of Religion

Dr. Price was recently distinguished as the recipient of one of the first summer research grants given by the University Research Council. With this award, Dr. Price spent the summer of 1960-1961 studying in Zurich, Switzerland. His book, *Interpreting the New Testament*, was published upon his return to the United States. Dr. Price's scholarly and authoritative volume is currently the standard text for introductory courses in the Department.

A Texan by birth, Dr. McKinney attended Colorado State College and Michigan State University. An Army veteran, Professor McKinney returned to Michigan State to teach, after the war. His current areas of research are work and retirement, the professionalization process in nursing, and constructive typology and social research; these studies are being conducted under the auspices of the Ford Foundation, the National Institute of Health, and the University Research Council.

John C. McKinney, Ph.D.
Department of Sociology

The Chairman of the Department of Romance Languages, Dr. Gifford Davis, is listed in the current *Who's Who in America*. A graduate of Bowdoin College—the alma mater of Longfellow and Hawthorne—Dr. Davis received the M.A. and Ph.D. degrees from Harvard. Among his special contributions to the field, Dr. Davis has written numerous articles on the nineteenth-century Spanish novel and the "medieval spirit" of Spanish literature. Dr. Davis is also a past president of the North Carolina Association of Teachers of Spanish and Portuguese. Away from the classroom, Dr. Davis enjoys mountain-climbing, swimming, and photography.

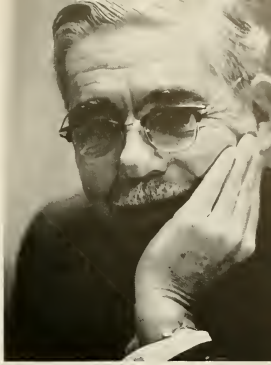

Gifford Davis, Ph.D.
Department of Romance Languages

Dr. Jezierski graduated from Harvard in 1942 with an A.B. and also received his graduate degrees there. He has taught at Harvard, Boston University, and Tufts and worked for the National Security Agency in Washington. Dr. Jezierski has devoted himself to building a Russian library at Duke, increasing its size from 1,000 to 10,000 volumes. To this end, he visited the Soviet Union in 1959, where he obtained references for books in the Duke library and photostats for use on his return.

Mrs. Jezierski is also a linguist, with an M.A. in Russian Studies from Radcliffe College. The Jezierskis plan to teach their children Russian—after they get their German down. The family summers in New England—near Harvard and the seashore.

Bronislas deLeval Jezierski, Ph.D.
Department of Russian

Edward C. Horn, Ph.D.
Department of Zoology

Dr. Horn's offices are located in the new Biological Sciences Building. Here, he directs the teaching and research programs relating to zoology. Before his appointment to the Duke faculty, Dr. Horn taught at Russell Sage College and the University of Arizona. At the present time, Dr. Horn is a Fellow of the American Association for the Advancement of Science and a consultant to the Biology Division of the Oak Ridge National Laboratory at Oak Ridge, Tennessee.

GRADUATE AND

Richard L. Predmore, D.M.L.
Dean of the Graduate School of Arts and Science

Away from his desk, Dr. Predmore enjoys hiking, traveling, and an occasional set of tennis. On the job, he divides his time between teaching courses in Spanish literature and supervising the work of the Graduate School of Arts and Sciences. Dr. Predmore's background in educational administration includes a year as a Fellow of the Rockefeller Foundation and three years as the Chairman of the Department of Romance Languages at Rutgers University.

The Duke Medical School is currently engaged in maintaining and enhancing its position of leadership. Directed by Dean Barnes Woodhall, the present program of expansion has been given the space-age name "Phase Two." Plans call for increasing the number of medical students in each class from 84 to 128, the addition of two hospital units of 400 beds each, and the construction of two additional basic research centers. Educated at Williams and Johns Hopkins, Dr. Woodhall succeeded the retiring Dr. Davison in 1960.

Barnes Woodhall, M.D.
Dean of the School of Medicine

Robert F. Cushman, B.D., Ph.D.
Dean of the Divinity School

The son of a noted clergyman, Dr. Cushman received the A.B. degree from Wesleyan University, Middletown, Connecticut, and the B.D. and Ph.D. degrees at Yale. Before coming to Duke, Dean Cushman served as a pastor, an Instructor in Theology at Yale, and as Professor of Religion at the University of Oregon. He joined the Duke faculty in 1945, as Professor of Systematic Religion in the Divinity School; he was appointed Dean of the Divinity School in 1958.

PROFESSIONAL SCHOOLS

Last March 26-27, Chief Justice Earl Warren formally dedicated the new Law School Building. The expansive facilities, built at a cost of over $2,000,000, are a concrete achievement; Dean Latty has also supervised the Law School admissions program, which has seen the caliber of entering classes increase until Duke now ranks third in the nation as to the average LSAT-score of first-year students.

Elvin Remus Latty, J.D., J.Sc.D.
Dean of the School of Law

Dean Latty was educated at Bowdoin College, the University of Michigan, and Columbia. Admitted to the New York bar in 1930, he was associated with the firm of Sullivan and Cromwell for three years. Re-entering legal education, Dr. Latty has lectured at the University of Kansas, Missouri, George Washington, Stanford, North Carolina, Texas, and Pavia, Italy. He has also served with the State Department and written two books: *Subsidiaries and Affiliated Corporations* and an *Introduction to Business Associations*.

Ann M. Jacobansky, R.N., M.Ed.
Dean of the School of Nursing

From 1943 until 1945, Miss Jacobansky served in the Army Nurse Corps. Following her retirement from the service, she was actively engaged in nursing practice until 1949. At that time, she decided to enter the field of nursing education and received a Masters degree in Education from the University of Pittsburgh. A devotion to professional ideals is still manifested in her promotion of programs providing for the best possible schooling in nursing.

Ellwood Scott Harrar, Sc.D., Ph.D.
Dean of the School of Foresty

A veteran pf thirty-five years of teaching and administrative experience, Dr. Harrar attended Oberlin College and the New York State College of Forestry and then joined the faculties of the University of Washington, the New York State College of Forestry, and Duke. He has written books on the Douglas Fir, the technology of paper-making fibers, guides to Southern trees, and seventy-two new or revised articles on timber trees in the *World Encyclopaedia Brittanica*.

Iain Hamilton, B.M., F.R.A.M.
Visiting Mary Duke Biddle Professor of Music

Scotch-born Iain Hamilton originally planned to make his way in engineering and actually made a career of it for seven years. In 1947, however, he entered the Royal Academy of Music on a scholarship grant. In 1951, he received the Dove Prize, the Academy's highest award. He later received the Royal Philharmonic Society's Prize and a Koussevitzky Foundation Award.

Currently lecturing as the Mary Duke Biddle Professor of Music, Mr. Hamilton has composed in almost every musical genre. Also, he now has a book on contemporary music at press and has launched into a study of Beethoven.

Mr. Hamilton's reception has been more than favorable. A series of lectures and concerts, "Five Evenings With Iain Hamilton" has been well-attended and has won plaudits.

CAMPUS PERSONALITIES

Arthur Larson, D.C.L.
Professor of Law

Dr. Larson's entire life has been concerned with law from the very beginning as the son of a judge to his position now as Director of the World Rule of Law Center of Duke's Law School. He attended Agustana College, the University of South Dakota Law School, and Oxford, as a Rhodes Scholar. Dr. Larson has received many honors including honorary Doctor of Laws and Doctor of Humanities degrees; World Peace Award, American Freedom Association; Fulbright Advanced Research Award; Honorary Fellow of Pembroke College, Oxford; and membership in Phi Beta Kappa. Many different positions—professorships, lawyer, price executive, dean, and Special Consultant to the President—have made up this celebrated man's career.

Thomas A. Langford, B.D., Ph.D
Assistant Professor of Religion

Anyone connected with education must have, at one time, asked himself, "What makes a good teacher?" Part of the answer may lie in a "confession" by Dr. Langford, Professor of Religion and Director of Introductory Studies in Religion, on the gratifying aspects of being, in some sense, an educator.

Dr. Langford's enthusiasm is contagious, as his students and those who were privileged to hear him during the "Last Lecture" series two years ago will testify. A graduate of Davidson and Duke, Dr. Langford has also participated in the programs of the Symposium Committee.

Thomas H. Cordle, Ph.D.
Associate Professor of Romance Languages

Dr. Cordle has achieved campus-wide popularity as a participant in the Student Union "Last Lecture Series." This past year, Dr. Cordle served on the committee which brought noted women from all fields to the University for a symposium, "Crosscurrents in Contemporary Life."

A garduate of the University of Virginia and Yale, Dr. Cordle conducts French classes on all levels. Spirited classroom debate characterizes each session and, while his students argue, Dr. Cordle leans back in his chair, smooths his sandy hair, and lights a super-filtered cigarette. He modulates the discussion in a gentle, indirect way, preferring to let students think the issue through for themselves, rather than lecturing dogmatically.

Mr. Dickens received his B.S. and M.S. degrees in Accounting from the University of North Carolina. He came to Duke in 1949 and has been elected to *Who's Who in American Education* because of his outstanding teaching record. Mr. Dickens has done much to boost the reputation of the Accounting Department at Duke. He is now spearheading a committee to investigate and plan a graduate school of Business Administration here. Mr. Dickens' interests are not limited to accounting. He is Assistant Dean of the University and a member of the Student-Faculty—Administration Council. In this capacity, he has worked untiringly to promote student responsibility and freedom.

Robert L. Dickens, M.S., C.P.A.
Professor of Accounting

The bearded gentleman pictured here has been a familiar figure on campus for the past six years. Mr. Jeremy North, who calls himself "The Bookseller," has set up his Gothic Bookshop in a cubby-hole adjacent to Page Auditorium. A product of a venerable English public school, Mr. North won a scholarship to Cambridge. At the same time, however, he inherited a "tidy sum of money"; he forthwith pocketed these funds and ran off to see the world. By 1944, he had been, successively, a seaman, an editor, a foreign correspondent, and a decorated veteran of the Second World War. After retiring from the service, he moved his family and *fourteen* tons of books to New England where he established the most remotely situated bookshop in the State. In 1956, he tired of the "ivy-tower existence" and took off for a warmer climate and the Gothic confines of Duke.

Jeremy North

Last fall, Dr. Waldo Beach was one of three alumni honored by Wesleyan University at Middletown, Connecticut. The citation, for distinguished service as a teacher and scholar, gives some indication of Dr. Beach's contributions to education. "The breadth and depth of creativity in the scholarship is illustrated by your book, *Conscience on Campus*, and your numerous contributions to other publications . . . and your work with such organizations as the Council on Graduate Studies in Religion, Society of Religion in Higher Education, and the Board of Trustees of Wesleyan. . . . Yours is a record of distinguished achievement and devoted service which Wesleyan is proud to honor."

William W. Beach, B.D., Ph.D.
Professor of Christian Ethics

Dr. Grover Smith, a genial crew-cut figure, defies classification. He is, pure and simple, an individual. His is a unique and beguiling character. His courses in twentieth-century English fiction, on both the graduate and undergraduate levels, are fascinating sessions, infused with the knowledge and wit the stock in trade—of this instructor.

A formal biography of Dr. Smith reveals that he attended Columbia University, receiving the A.B., M.A., and Ph.D. degrees there. Before coming to Duke, he taught at Rutgers and at Yale. Recently, he has been a Fellow of the John Simon Guggenheim Foundation and the recipient of the Poetry Society of America's Chap-book Award. He has written extensively on T. S. Eliot and done critical pieces on Faulkner, Yeats, and Joyce.

Grover C. Smith, Ph.D.
Associate Professor of English

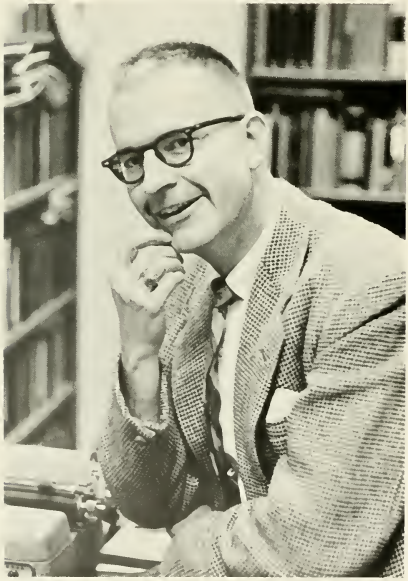

A likely first impression of Gerald Wilson is that of a youngish, stocky figure, wearing horn-rimmed glasses and chatting with a group of undergraduates. Explicitly, he is Assistant to the Dean of Men and is responsible for the freshman housemastering program, an advisor at-large to the freshman class, and, with Dean Womble, advisor to the "experimental" dorms. Gerald Wilson is currently working on his doctoral degree; as Dr. Wilson, he plans to enter college teaching. He makes no bones about the fact that he likes people and enjoys working with them. Perhaps this confession accounts for both his present position and his future plans.

Gerald Wilson, B.A.
Assistant to the Dean of Men

Warren Lerner, Ph.D.
Assistant Professor of History

While enrolled at Duke, "Bill" Griffith states that he participated in "a few" extra-curriculars. The record shows that he was elected to Omicron Delta Kappa, Phi Eta Sigma, and the Red Friars. He was first a member, then President of the I.F.C., Captain of the cross-country team, etc., etc.

The lapse of years has had little effect on Bill Griffith's energy and enthusiasm. As Director of the Student Union, he has been a "mainspring" — largely responsible for SU's achieving its present status. Members of other campus organizations also find Mr. Griffith's office a friendly place, where suggestions and helpful advice are readily available.

William J. Griffith, B.A.
Director, Student Union and Co-ordinator of Studen Activities

CAMPUS PERSONALITIES

A large, heavy-set man, Dr. Warren Lerner presents at times an impassive and inscrutable face. But even in a brief conversation with him, the listener is aware of a provocative knowledge and command of the techniques of scholarship. And when he breaks out in a grinning smile, one may sense the personal and very human qualities which distinguish this popular instructor. Dr. Lerner did his undergraduate work at Boston University and followed up his studies at the Graduate School of Columbia University. After receiving his doctorate, he was named a Ford Foundation Fellow and then taught at Roosevelt University in Chicago. Dr. Lerner's specialty is the history of the Soviet regime, particularly since 1917. Within this fairly narrow field, he specializes in the history of the Communist Party of the Soviet Union and the Communist International.

James T. Cleland, S.T.M.
James B. Duke Professor of Preaching

James B. Duke Professor of Preaching and Dean of the Chapel, Dr. Cleland describes himself as a man who "collects stories and people and smokes *Revelation* in his pipe." Dean Cleland has been awarded the M.A., B.D., S.T.M., and Th.D. degrees. He also holds an Honorary D.D. from Davidson College and Glasgow University. His interest in people is reflected in the fact that he is a consultant in worship to the Chiefs of Chaplains of the three Armed Services.

HOUSE COUNSELORS

The House Counselors form an integral part of college life on East Campus. Although they do not have jurisdictional power, they are advisor and friend to each girl in their respective houses, and they are ready to assist in any way should an emergency occur. They also represent the University in an official capacity after East Duke office hours.

Miss Amanda Adams
Addoms House

Mrs. Mildred Durden
Brown House

Miss Dorothy Wilkinson
Hanes House

Miss Barbara Shepherd
Alspaugh House

Miss Elizabeth Anne Hawks
Gilbert House

Miss Nancy Burton
Jarvis House

Miss Mary Maddry
Aycock House

Miss Joyce Harris
Giles House

Miss Mae Braswell
Pegram House

Miss Sara Rice
Bassett House

Miss Helen Knolls
Hanes Annex

Mrs. Isabel Thompson
Southgate House

LIBRARIES

Currently, the "consolidated" Duke library ranks fifteenth in the nation in overall size. The general and special libraries house a collection of 1,540,000 volumes, over 3,000,000 manuscripts, and extensive files of maps, musical scores, and reels of microfilm. This past year, additional material was acquired for the library's distinguished collection of Civil War manuscripts, the third largest such collection in the United States.

But the growth rate of the Duke libraries has been frustrated by a lack of space. The present buildings are insufficient for the needs of students and staff members. This critical problem has, however, not been overlooked; plans call for a new unit to be added to the West Campus Library, with five times the present space. The exterior of the new building will be in the traditional Gothic style; the interior will resemble the new Law School library, with the accent on convenience and informality. Congestion which now greets students in the various reading rooms will be alleviated: individual study and typing space will be available, set in a comfortable atmosphere conducive to study.

Dr. Benjamin E. Powell, University Librarian, is steering the library through its period of transition and readjustment. A Duke alumnus, Dr. Powell heads a staff of 115. He is also a past president of the Association of College and Reference Librarians and of the American Library Association.

Benjamin E. Powell, Ph.D.
Librarian

The Thomas Room, East Campus Library

The West Campus Library

SCHOLARSHIP AND ALLOCATION

Benjamin L. Thompson, M.A.
Executive Secretary, University Scholarship Committee

ROBERT L. THOMPSON

Mr. Robert L. Thompson is the director of all financial aid provided undergraduates by the University, as well as industry scholarship programs in which Duke participates. Mr. Thompson received his A.B. from Florence State College, Florence, Alabama, and his M.A. from Duke. Professionally, he is a member of the College Scholarship Service Committee of the College Entrance Examination Board and a charter member of the Southern Association of Financial Aid Administrators. Before coming to Duke, Mr. Thompson was consulting navigator to Captain Charles F. Blair, first man to fly over the North Pole, a part-time instructor in celestial navigation at George Washington University, and a counselor at George Washington High School, Danville, Virginia.

Mr. Thompson's associate, Mr. Charles M. Smith, is enrolled in the Duke Divinity School and has been with the financial aid office since his freshman year in the University.

APPOINTMENTS OFFICE

In 1940, a commercial placement office and a teacher placement service combined operations under the signboard "Appointments Office." Twenty-one firms sent personnel managers calling that first year. In 1962-1963, between five and six hundred prospective employers visited the campus. Situated in Flowers, the Appointments Office is now a modern placement service for Duke students and alumni, arranging meetings between seniors and graduates and representatives from business and industry. The Office also provides a summer-job placement service for undergraduates.

Miss Fannie Mitchell, recognized as one of the outstanding women in her field, joined the Appointments Office in its infancy; she became its Director in 1949. Miss Mitchell has served with distinction as President of both the Southern College Placement Officers Association and the National Association of School and College Placement. The first loyalty of Miss Mitchell and her staff is to the student. A respect and concern for the interests of the various schools and companies is, however, carefully maintained.

Mrs. Eugene Smith, Assistant to the Director; Miss Fannie Y. Mitchell, Director.

ALUMNI

Charles A. Dukes, A.B.
Director of Alumni Affairs

MR. CHARLES A. DUKES

Mr. Dukes, by virtue of his office, is concerned with the relationship between Duke alumni and the University. Himself a Duke "alum," Mr. Dukes has made his career in West Durham, serving as Advertising Manager and Alumni Registrar before moving up to his present position. A graduate of the last class from the Woman's College Campus, when all of the University was situated there, Mr. Dukes has seen the entire campus grow and mature gracefully. Mr. Dukes is a past president of the Durham Kiwanis Club and a past director of the American Alumni Council.

Big Blue blasts the Bear

The Hanes nurses perform prize-winning skit

SPORTS

". . . not that you won or lost—
but how you played the game"

Duke cheering section moves West . . .

OUR SPIRIT

Even though Duke's outstanding seasons in football and basketball naturally attracted a large attendance, the spirit of the University was above any parallel measurement. Active participation in the card section and Friday night Pep Rallies highlighted the home football games, and the new "voluntary attendance" system enabled many enthusiastic fans to follow their team to Maryland and Kentucky for NCAA semi-finals. At every game one looked forward to Art Heyman's usual performance, and the addition of the Pep Band spirited the occasion. In retrospect, this year proved that Duke has both outstanding athletes and spectators.

Reynolds converts, as the line holds California.

Billy Reynolds, alias "Goose," picks up a few pointers, as Berry, Bengal, and Markas watch the game.

PEP BOARD

Jack Rollert, Barbara Auzat, Chairmen

The Pep Board generates the flurry of activity that accompanies each Blue Devil campaign. During the past year, the Board adorned both campuses with spirited posters, organized pep rallies and cheering sections, marshalled forces for bridge-painting brigades, and sent telegrams to teams on the road.

Becky Auzat, East Campus Chairman, and Jack Rollert, West Campus Chairman, headed the Board's Executive Council this year. The remainder of the governing body is composed of an M.S.G.A. representative, an N.S.G.A. representative, a secretary-treasurer, and the various committee chairmen. Each freshman house on West also elects a delegate, and freshmen on East elect one representative from each dorm.

Pep rally before the Georgia Tech game.

Row 1: Adelaide Austell, Jackie Hoffman, Carol Rogers, *Row 2:* James Peake, Jack Rollert, Barbara Auzat, Ellis Meeker. *Not pictured:* Lesley Sterling.

The Devil's Advocates gather to give 'em Hell!

Come out Frosh, come out!

CHEERLEADERS

Under the enthusiastic direction of Head Cheerleader Ubi Freitas, the squad urged Duke teams to moments of greatness and victory. The five co-eds and five men who make up the squad, led rabid Duke supporters at games, pep rallies, and bonfires—weather permitting. The hyperactive Blue Devil also contributed to the fun and excitement. A Selection Board interviews some seventy hoarse co-ed contestants, before deciding on ten finalists. Five girls are finally elected in a WSGA assembly. The male cheerleaders are selected by a similar process.

Row 1: Kitty Smith, Margie O'Neall, B. J. Albers, Connie Finfrock, Chris White, Ubi Freitas. *Row 2:* Ray Misner, Stu Rutkin, Tim Thurman, Sonny Morgan, Jon Nilsson.

FOOTBALL COACHES

Bill Murray celebrated his twelfth year as Head Coach by leading the Blue Devils to their third straight Atlantic Coast Conference Championship. His over-all record for twelve seasons is 78-38-7. Coach Murray is currently Chairman of the NCAA Coaches' Association Committee on Ethics, President of the Coaches' Association, and a member of the Board of Directors of the Football Hall of Fame. Offensive backfield coach "Ace" Parker was a Duke star in the 1930's; in his last season, 1936, he was named to every major All-American team. Carmen Falcone, defensive backfield coach, was at one time the freshman mentor. He is now head wrestling coach. Herschel Caldwell, defensive end coach, played his collegiate ball at Alabama and has been at Duke since 1940. Marty Pierson, offensive end coach, played under Murray at Delaware. He holds a Masters degree in civil engineering. Defensive line coach Doug Knotts also played football under Murray—at Duke. Offensive line coach Ted Youngling played at Cornell, Dartmouth, and Delaware; he also studied under Bud Wilkinson. Freshman coach Bob Cox scored 11 touchdowns, when he played for Duke in 1933. The coaching "brain-trust" is largely responsible for Duke success on the gridiron. They are assisted by outstanding personnel "behind the scenes" and, of course, by Mr. E. M. "Eddie" Cameron, Director of Athletics.

Row 1: Carmen Falcone, Bob Cox, Herschel Caldwell, Bill Murray, Bob Chambers, Ace Parker. *Row 2:* Bill Harvey, Doug Knotts, Marty Pierson, Ted Youngling, Max Crowder, Moose Bosson.

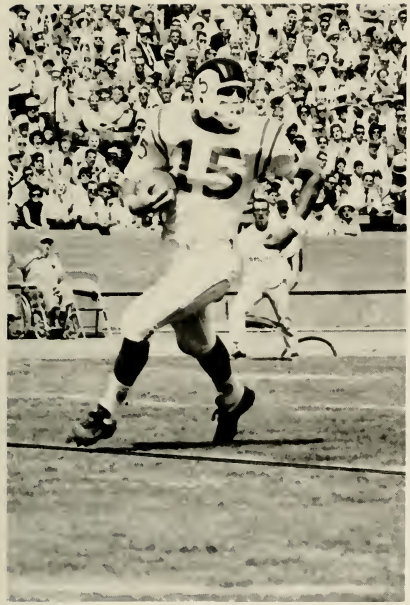

Jay Wilkinson scores the lone Duke touchdown after snaring a pass on the 15-yard line.

DUKE VS. SOUTHERN CALIFORNIA

Five interceptions helped Southern Cal to a 17-7 win before a national TV audience. The Dukes drew first blood early in the game on a 25-yard scoring pass from Gil Garner to Jay Wilkinson. After the Duke touchdown, the Trojans bounced back to tie the game in the second period. The tragedy of stolen passes began with the Trojan's first interception late in the first half. The opportunistic Californians turned the Duke miscue into a second touchdown, which proved to be the winning margin.

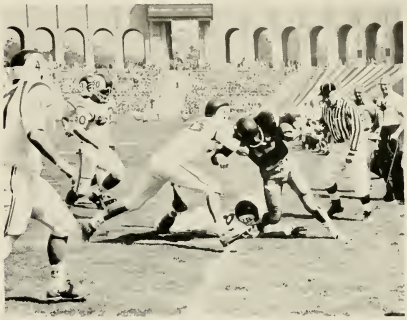

Dick Havens and Pete Widener force a Trojan runner out of bounds.

Walt Rappold romps around right end with Jean Berry.

Sophomore Fullback Mike Curtis strains for an additional gain.

Mark Leggett, Duke's leading rusher, ekes out a few precious yards.

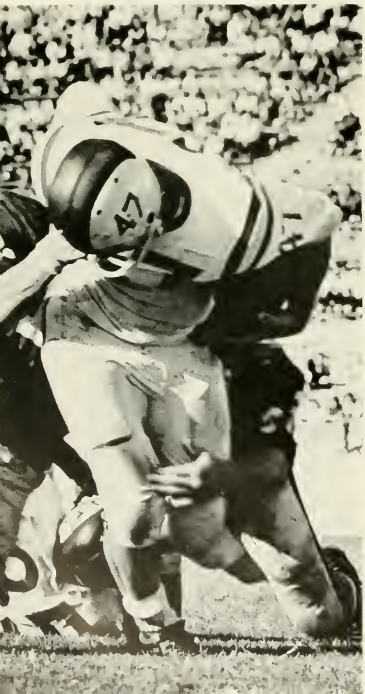

DUKE VS. SOUTH CAROLINA

Duke rolled to three second-half touchdowns to crush South Carolina 21-8. In the first half, Coach Marvin Bass's three platoons moved inside the Duke 10-yard line on three different occasions without success. Captain Johnny Markas, Center Paul Bengel, and Mike Curtis led the defensive stand.

In the second half, aided by Billy Futrell's sensational catch of Walt Rappold's 38-yard pass, the Devils ground out a score. Futrell picked up the six points on a 14-yard burst off-tackle. Mark Leggett and Mike Curtis also scored to open up a 21-0 lead. Chuck Walker, Art Gregory, and Captain Markas were later cited for their outstanding line play.

Rappold dives for an extra two yards.

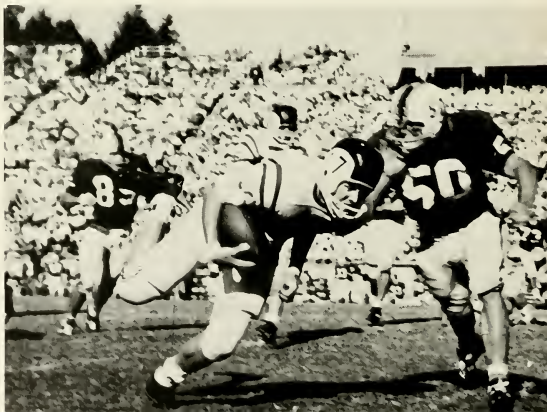

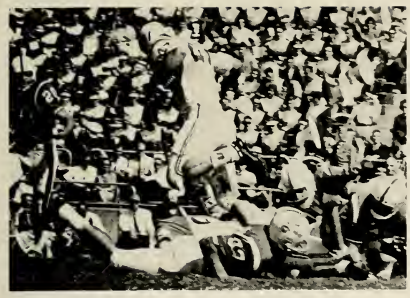

Leggett "flies" over the Florida forward wall.

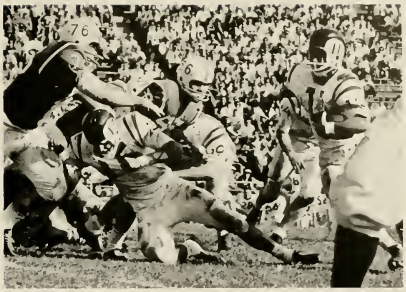

Gil Garner turns the corner behind the blocking of Jay Wilkinson

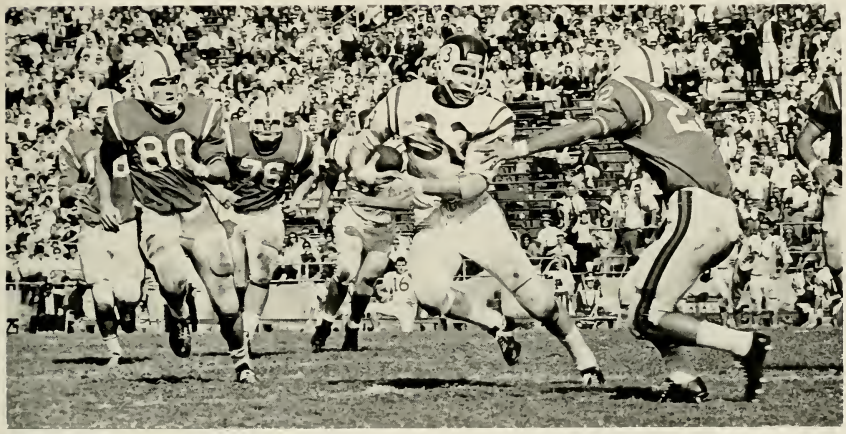

Mike Curtis tries to side step Florida safety.

DUKE VS. FLORIDA

Down by a disheartening 21-0 at halftime, the Blue Devils exploded for touchdowns the first four times they got their hands on the ball in the second half, and made off with a 28-21 win over Florida in the Gator Bowl.

The Blues raced out of the halftime huddle and marched 69 yards to score. The six points came on a two-yard plunge by halfback Mark Leggett. Stan Crisson made a leaping catch of Walt Rappold's pass for the two point conversion. The next time Duke gained possession, end Pete Widener snared Gil Garner's 33 yard pass for a TD. The hard-charging Devil forward wall blocked a Florida punt to set up the tying tally. Fullback Mike Curtis roared over from the two-yard line. Curtis scored again from the two at the end of a nine-play drive to set the scoreboard at 28-21. Halfback Billy Reynolds added two PAT's.

Curtis nets an extra half-yard.

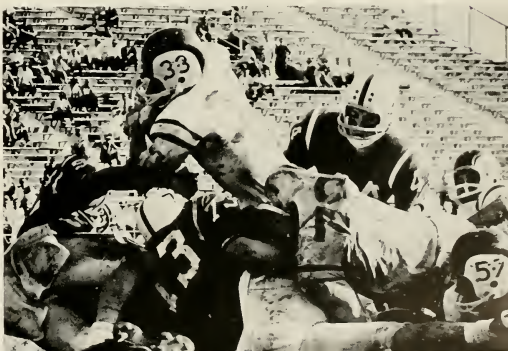

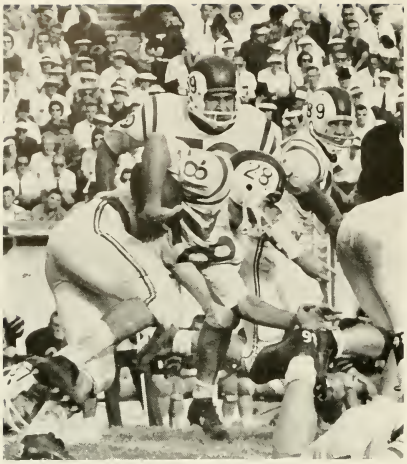

Bill Baird, who may be another great one, piles into the line. Ken Williams and Dave Burdette watch his progress.

DUKE VS. CALIFORNIA

The Blue Devils rolled to their third consecutive victory by overpowering California 21-7, before an enthusiastic Homecoming crowd of 31,000. Playing their best first half of the season to date, the Dukes built up a 14-0 half-time lead behind the hard running of Mark Leggett, Mike Curtis, and Billy Futrell. Duke traveled 58 yards on the first scoring drive, with Leggett carrying the final six. In the second period, the Devils scored on a 50-yard march. The touchdown was set up when Jay Wilkinson returned a punt to the mid-field stripe. Gil Garner took over from there; key pass-completions on third-down and long yardage carried Duke downfield in a hurry. California narrowed the gap to 14-7 in the third quarter, but the visitors were through for the day, as the Devils put the game out of reach with a final TD. Mike Curtis bulled his way over for his second score of the afternoon. The final statistics revealed a fierce ground attack; Duke piled up 225 yards rushing. The Golden Bears were limited to 12 yards on the ground and 215 yards on total offense.

Mark Leggett plunges through the line

Clemson needs its whole line to bring down Curtis.

Crisson squirms for an extra yard.

DUKE VS. CLEMSON

With an improved pass defense, the Devils blanked Clemson 16-0 for their fourth consecutive win. Duke took the opening kickoff and marched 68 yards to the Clemson 2. Here, Fullback Mike Curtis fumbled and the Tigers recovered. Later in the first half, Curtis picked off a Tiger pass and returned it to the Clemson 14. Four plays later, the rangy sophomore scored his sixth TD of the season. In the dying moments of the first half, Clemson drove to the Duke 1-yard line, before Jay Wilkinson recovered a Tiger fumble to end the only serious Clemson threat.

In the second half, Curtis intercepted another Tiger pass and returned it to the Duke 30. The Devils then drove 70 yards in 10 plays to score again. Walt Rappold carried the last four yards. Duke closed out the scoring when Billy Reynolds kicked a 30-yard field goal to go with a PAT. It was a black day for the "Death Valley" faithful. Duke intercepted 5 passes and recovered 2 Tiger fumbles.

DUKE VS. N. C. STATE

The Devils edged the Wolfpack on a last-ditch, fourth-quarter pass-play, recording their fifth straight win, 21-14. The 25,000 fans in Duke Stadium saw State recover a fumble in the first quarter on the Duke 19. Five plays later, the invaders from Raleigh had grabbed the lead. Finally, with only 2:30 remaining in the first half, Duke gained possession and an explosive offense scored in 90 seconds. An incredible 28-yard run by Halfback Jay Wilkinson put the ball on the State 14. Three plays later, Pete Widener cut straight across the end zone to grab a pass from Walt Rappold. The PAT was wide, and the score remained 7-6, State.

Taking the second-half kickoff, the Devils scored in six plays. Mark Leggett and Wilkinson reeled off the long yardage. With the ball on the 4-yard line, Mike Curtis drove around end for his seventh TD of the season and a 12-6 lead. After an illegal procedure penalty, the two-point conversion was completed from the 8-yard line, on a screen pass from Rappold to Curtis. The hungry Wolfpack struck back with a 68-yard drive to tie the score. With only seconds remaining, Swing-end Stan Crisson outmaneuvered the State defenders and pulled in Rappold's 14-yard pass in the left corner of the end zone. Reynolds split the uprights to cap the 21-14 victory.

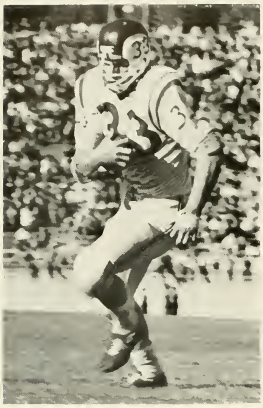

Mike Curtis outruns a pursuing Wolfpack for another six points.

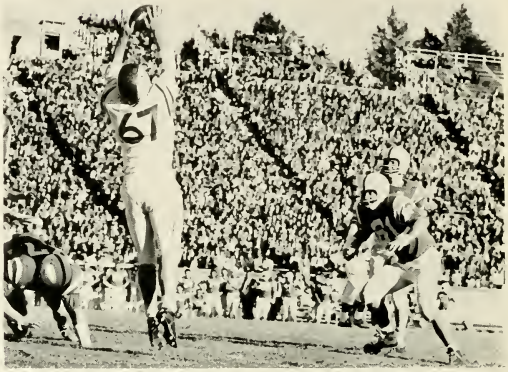

Lineman Dave Dalton blitzes in to break up a State pass-play.

End Pete Widener making another of his patented leaping catches.

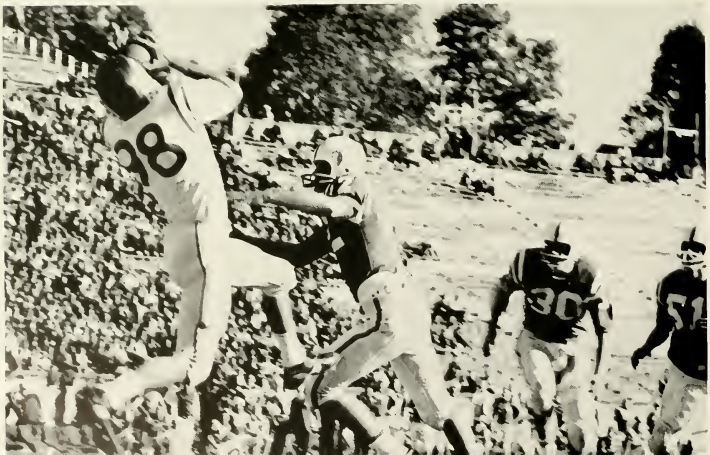

Curtis turns on the power, trying to bull his way past two Tech linemen.

DUKE VS. GEORGIA TECH

Duke carried a five-game winning streak into a traditionally tough inter-conference battle with Georgia Tech. Coach Bobby Dodd's Yellow Jackets darkened the already overcast afternoon with a 20-9 win. Quarterback Billy Lothridge directed the Engineers to a 17-3 lead at the intermission. Duke's only score in the discouraging first half came on a Billy Reynolds field-goal on fourth down, after a 78-yard drive bogged down on the Tech 9-yard line.

The Devils outscored Tech in the second half but could not overcome the 14-point deficit. Lothridge closed out the Jackets' scoring with a 35-yard field-goal in the third period. The lone Duke touchdown capped an 84-yard penetration in the fourth quarter. A perfect pass from Walt Rappold to Swing-end Pete Widener went for 50 yards. Billy Futrell crashed over on a 1-yard sweep. Mike Curtis, Jean Berry, and Art Gregory were cited for fine performances against the "Ramblin' Wreck."

Prelude to a fumble Baird holds Billy Lothridge, as Kenny Williams and Gil Garner move in for the kill.

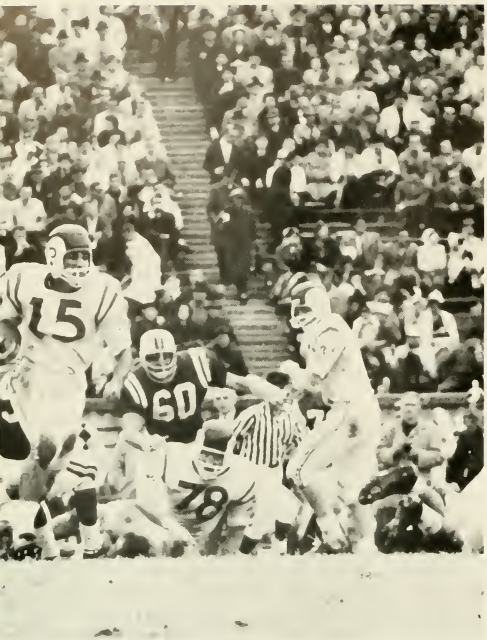

DUKE VS. MARYLAND

The Duke defense found strength when it needed it, and the offensive machine scored often enough to enable the Devils to grab a 10-7 Conference win over Maryland. The visiting Terps had little trouble driving deep into Duke territory, but an Iron Duke squad was tough inside their own 20, intercepting two passes and stopping several other Maryland drives on the ground.

After taking the opening kick-off on its own 16, Maryland marched to the Duke 12-yard line, where Mark Leggett picked off a pass from Dick Shiner to stem the tide. Following a Duke penetration, the teams exchanged fumbles. At this point, Billy Reynolds came off the bench to kick a 38-yard field-goal to give the Blues a 3-0 lead. In the second quarter, Paul Bengel intercepted another Shiner aerial on the Duke goal line. The half ended, as Maryland failed on a field-goal attempt.

The Devils drove 57 yards in 10 plays to score their only touchdown of the day in the second half. Mark Leggett carried for 28 yards en route, and Mike Curtis scored his eighth TD of the season. Reynolds converted to make the score 10-0. The game was far from over, though, as Maryland bounced right back to make the score 10-7. The Terps had field-position and possession for the rest of the game, but Dalton and Burdette threw Quarterback Shiner for key losses to dampen Maryland's hopes for the A.C.C. crown.

Jay Wilkinson leaves a would-be Terp tackler.

Walt Rappold fires a pass, as Widener races to complete the play.

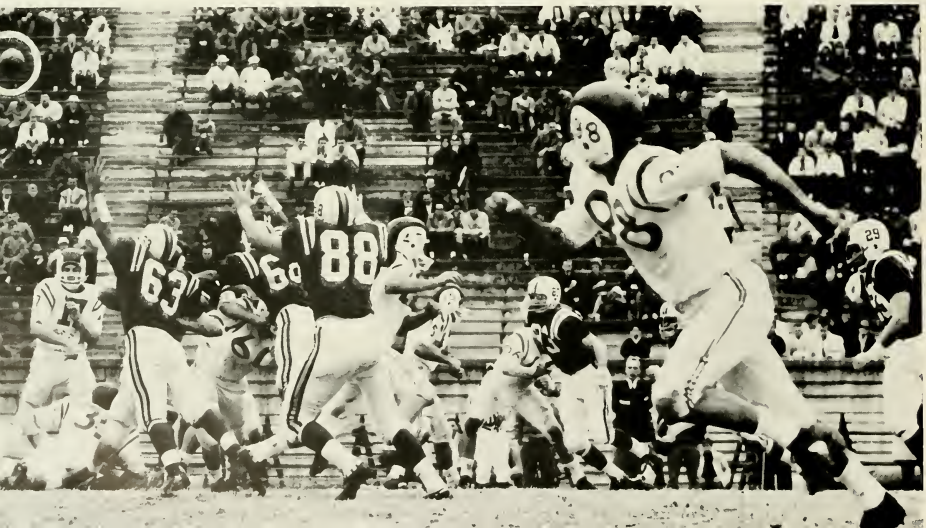

DUKE VS. WAKE FOREST

All but two of the Dukes who made the trip to Winston-Salem saw action, as the Blue Devils dismantled the Deacons 50-0. Billy Futrell led the way; he scored the first touchdown on a 10-yard dash and sprinted 58 yards to set up another score on the Wake 3-yard line. Gil Garner scored on a sneak, Mark Leggett smashed in from the 5, and Billy Reynolds kicked a 45-yard field-goal to run up the score. At half-time, the Dukes raced to the dressing-room with an impressive 24-0 lead.

In the third period, End Zo Potts recovered a loose ball to set up another Futrell touchdown. Minutes later, the fleet halfback recorded his third score of the day on a 23-yard run. In the final period of play, Billy Reynolds scored the first touchdown of his collegiate career, when he returned an intercepted pass for 16 yards. Sophomore Bill Baird followed suit, as he cut and weaved 52 yards with a stolen aerial. Reynolds also added 5 extra points to put the finishing touches on the breezy victory.

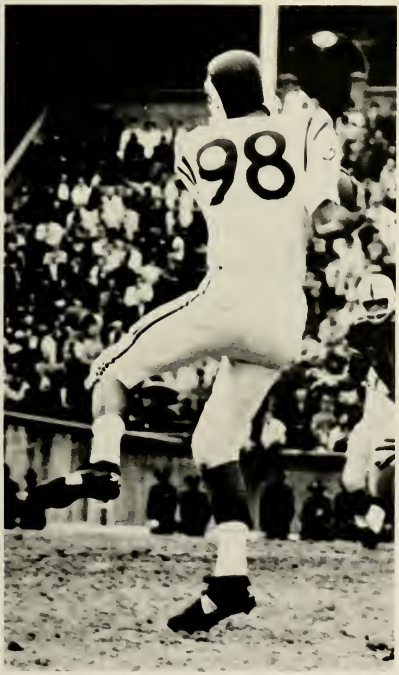

Touchdown! Pete Widener spins after hauling in another pass.

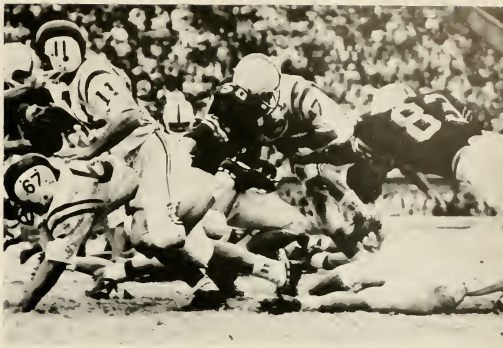

Dalton and Garner lead the blocking, while Mark Leggett plows into the Wake line.

Cutting sharply, Mark Leggett sees daylight downfield.

DUKE VS. U.N.C.

History and Billy Reynolds have a strange way of repeating themselves. Few will forget his performance in the 1961 Duke-Carolina game, when he kicked two dramatic field-goals to down Carolina 6-3. This year, the script was the same. The Carolina side of Kenan Stadium was thinking in terms of an upset. Reynolds was thinking of how to put the ball between the uprights. He kicked three field-goals, the last one with 49 seconds showing on the clock, to give Duke a hard-fought, 16-14 win.

After Reynolds' first field-goal, Carolina scored on a 24-yard pass-play to take a 7-3 lead. On the last play of the first half, Reynolds booted his second three-pointer to cut the lead to 7-6. In the third quarter, the Tarheels were threatening on the Duke 4-yard line, but All-American Jean Berry broke through on fourth down and threw Junior Edge for a 4-yard loss. From here, the Devils, with Walt Rappold at the helm, drove 92 yards in 15 plays for the touchdown, Billy Futrell scoring from the 5. An 8-yard pass from Edge to Lacey made it 14-13, but Carolina was through for the day. Time was running out and the Dukes had put on a sustained drive into Tarheel territory. A re-measurement on fourth down and short yardage gave the ball to Carolina. Seconds later, Walt Rappold jarred the ball loose from a Tarheel back, Duke recovered, and the stage was set for Reynolds. The win gave Duke a 6-0 conference record and an 8-2 mark over-all.

Hard-running Billy Futrell spins for extra yardage.

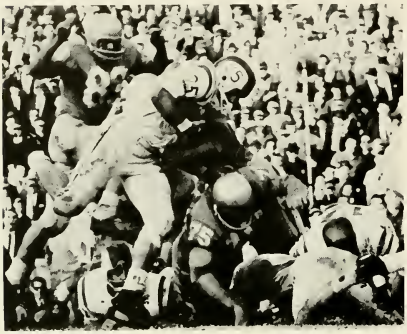

Leggett sprints through a gaping hole in the Carolina line.

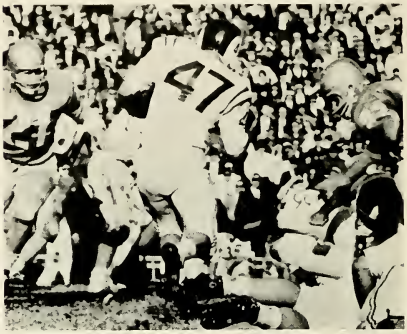

Ed Chesnutt and Jay Wilkinson proudly carry a smiling "Smiling Bill" Murray to mid-field to meet Jim Hickey.

Gil Garner receiving congratulations at Kenan Stadium

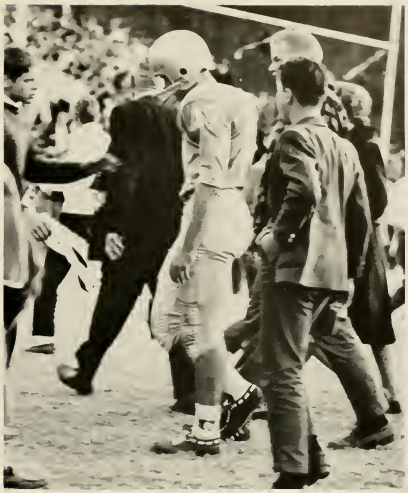

A dismayed Junior Edge trudges off the field.

Billy Futrell's second-effort.

We're Number ONE!

BASKET

Nation's top one-two punch talk with number one coach.

It all began when Vic Bubas took charge of the Indoor Stadium in 1959. In that very first season as head coach, he guided Duke to an Atlantic Coast Conference Championship and the quarter-finals of NCAA play. The following year, the Devils won 22 and lost 6, were runners-up in the ACC and ranked in the nation's top 10 throughout the season. Last year was politely billed as a "rebuilding" season; the team finished with a 20-5 record.

And then 1962-1963: the stage was set for two All-American forwards, a pair of 6′ 10″ pivotmen, and a bevy of underrated backcourt performers.

Mullins fools Mountaineers with another new shot for two points.

Fred Shabel, Asst. Coach; Vic Bubas, Head Coach; Bucky Waters, Freshman Coach.

BALL

Just about everyone in basketball expected Coach Vic Bubas to field the finest team in Duke history this season. The optimistic pre-season forecasts seemed entirely accurate, as the Blue Devils scored more than 90 points in four of their first five games. Heyman, Mullins & Company then invaded the University of Louisville and squeaked through with a 76-75 win over the determined Cardinals. Lightning struck not once, but twice during "Black Week," when the team was caught off-guard by inspired groups at Davidson and Miami of Florida. The two losses were by the barest of margins, 5 points at 72-69 and 71-69, but defeat left a bitter taste in everyone's mouth. The taste was soon forgotten.

Returning to form and anxious to regain some of its lost prestige, the team pasted Princeton, 85-74, during the Christmas holidays. Basketball fans in Greensboro were also treated to some holiday fireworks; an overflow crowd of some 9,000 looked on while Duke methodically demolished Wake Forest in a sensational second half. The final count was 113-87. After the game, Deacon Coach Bones McKinney was heard muttering something about "Wait till Winston-Salem!" Before the break for final examinations, the Blues matter-of-factly disposed of N. C. State, Navy, and Clemson.

"Bird" stretches out full length for tip-in.

An artful rebound . . .

There was considerable anxiety in and around Durham, when Rod Thorn led the West Virginia Mountaineers into the Indoor Stadium. After all, the Duke squad was playing fresh after a two-week break. The question teasing most minds was "What would be the result of that layoff?" Exactly 4 seconds were required to find out. The opening tap went from Buckley to Mullins, who outraced nine men to the basket for two points. As the crowd and TV-viewers stared in disbelief, the Devils never stopped running. They outran, outjumped, outshot, and clearly outclassed the West Virginians. The much publicized Heyman-Thorn duel never

Ferguson leads Duke's unstoppable fast break.

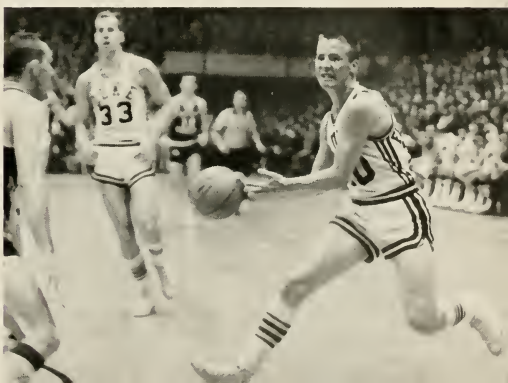

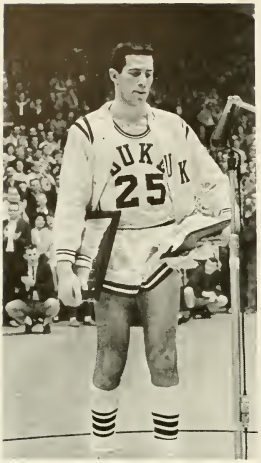

"My greatest four years" . . . and ours too.

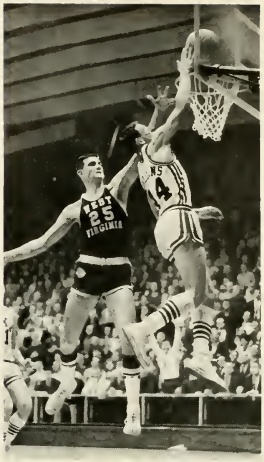

Mullins takes opening tap and puts in two.

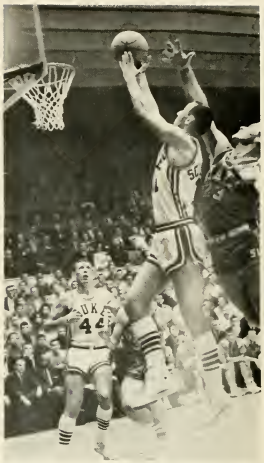

"Elf" Schmidt sneaks by Rohloff for basket.

BASKETBALL

materialized. Art turned in his usual fine floor game and rang up 28 points. Thorn may have learned something about how the game is played.

The man of 1,000 lay-ups puts another one past Vanderbilt.

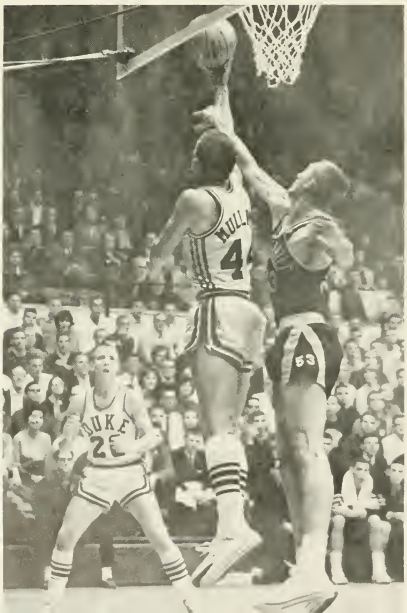

Tison strides in for the shot.

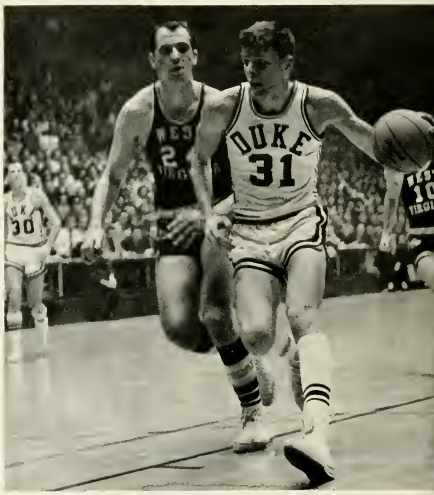

RESULTS

DUKE	76	Davidson	68	DUKE	88	S. Carolina	70
DUKE	95	S. Carolina	63	DUKE	77	N. Carolina	69
DUKE	92	Maryland	56	DUKE	97	W. Forest	66
DUKE	90	Vanderbilt	70	DUKE	56	N. C. State	55
DUKE	92	Clemson	67	DUKE	79	Virginia	74
DUKE	76	Louisville	75	DUKE	73	W. Forest	60
DUKE	69	Davidson	72	DUKE	76	Maryland	70
DUKE	69	Miami	71	DUKE	106	N. Carolina	93
DUKE	85	Princeton	74	DUKE	89	*Virginia	70
DUKE	113	W. Forest	87	DUKE	82	*N. C. State	65
DUKE	82	Virginia	65	DUKE	68	*W. Forest	57
DUKE	78	N. C. State	52	DUKE	81	†N. Y. U.	76
DUKE	85	Navy	70	DUKE	73	‡St. Joseph's	59
DUKE	78	Clemson	67	DUKE	75	‡Loyola (Chic.)	94
DUKE	111	W. Virginia	71	DUKE	85	‡Oregon State	63

* ACC Tournament
† NCAA Eastern Regionals
‡ NCAA Championships

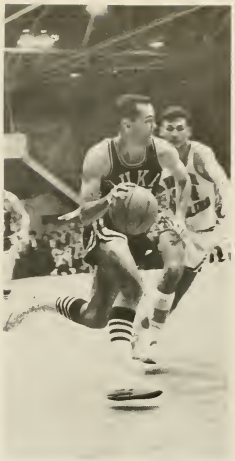

Buzzy Harrison cuts past Carolina for the basket.

Buckley hooks: the most consistent shot on the floor.

1962-63 DUKE UNIVERSITY FINAL BASKETBALL STATISTICS
Through Oregon State Game (NCAA Championships)
Record: 27-3 (ACC: 14-0)

NAME	G	FGA	FGM	PCT.	FTA	FTM	PCT.	REBS.	AVG.	PTS.	AVG.
Heyman, Art, f	30	586	265	45.2	314	217	69.1	324	10.8	747	24.9
Mullins, Jeff, f.	30	466	256	54.9	131	96	73.3	241	8.0	608	20.3
Buckley, Jay, c	30	217	130	60.0	145	76	52.4	298	9.9	336	11.2
Schmidt, Fred, g	29	198	104	52.5	38	32	84.2	53	1.8	240	8.3
Harrison, Buzzy, g	27	148	73	49.3	33	21	63.6	103	3.8	169	6.3
Tison, Hack, c	30	112	61	54.5	41	25	61.0	133	4.4	147	4.9
Ferguson, Denny, g.	25	78	42	53.8	15	13	86.7	36	1.4	97	3.9
Herbster, Ron, g	30	66	30	45.5	31	24	77.4	33	1.1	84	2.8
Kitching, Brent, f.	17	22	10	45.5	18	14	77.8	8	0.5	34	2.1
Cox, Ray, g	13	8	4	50.0	8	4	50.0	8	0.6	12	0.9
Jamieson, Bob, f	12	6	5	83.3	3	1	33.3	11	0.9	11	0.9
Williamson, Scott, f.	11	8	3	37.5	4	4	100.0	10	0.9	10	0.9
Mann, Ted, f	12	11	1	09.1	1	0	...	10	0.8	2	0.2
Cox, Fred, c	2	0	0		2	1	50.0	1	0.5	1	0.5
Team Rebounds								199	6.6	.....	
DUKE Totals	30	1926	984	51.1	784	528	67.3	1468	48.9	2496	83.2
OPP. Totals	30	2037	819	40.2	611	431	70.5	1127	37.6	2069	68.9

ACC—NCAA

Resuming ACC play, Duke blitzed South Carolina, 88-70, and pulled out an exciting win over the Tarheels in bandbox Woollen Gym. The Baptists were once again outmanned on their home court, 97-66. The word from Bones: "Wait till Durham!" Still on the road, Coach Bubas ran into wily Everett Case, who threw up a tight defense and a slow-down offense in an effort to stop the Devils. It almost worked, but Duke took State, 56-55. Five-point winners over Virginia at Charlottesville, the team celebrated its return home at the expense of Wake Forest. The Reverend McKinney had only this: "Wait till the Tournament."

There was simply no stopping Duke. Gathering momentum, the squad marched over Maryland and then pounded Carolina into submission. The latter contest was not one to miss. Arthur Bruce Heyman, "Mr. Basketball," was making his last home-court appearance. Sentiment hung thick as Art accepted the thanks and appreciation of well-wishers. He then played a magnificent game, with career-highs of 40 points and 24 rebounds.

With that peak performance against Carolina, Heyman had to taper off . . . just a little. When he did, Jeff Mullins was there to pick up the slack. The two led the team through the ACC Tournament. The final game was against Wake Forest. In the dressing room, Bones was still shaking his head and mumbling. No one was listening now.

Fast-breaking guard Ron Herbster gets off his shot.

Friday night's heralded duel of the All-Americans: Heyman congratulates Barry Kramer for his sparkling performance.

ACC—NCAA

From Raleigh direct to College Park, a delirious contingent of Duke fans watched the Devils extend the victory skein to 20. N.Y.U. and St. Joseph's of Pennsylvania fell by the wayside, as Jeff Mullins led the scoring each night. Then on to Louisville and a flirtation with the NCAA Championship. Loyola of Chicago galloped to an early lead, which was made to stand up. The next night, Duke drubbed Oregon State for third-place.

The high-scoring, crowd-pleasing 1962-1963 team and Captain Art Heyman rewrote the Duke record books. The squad was the highest-scoring ever in University history—2,496 points scored during the season and the most accurate—51.1% from the field. Three-time All-American Art Heyman erased Dick Groat's name in several departments, among them career scoring; Art's record—1,984 points. Jeff Mullins is already the number seven scorer in Duke's all-time elite. Jay Buckley set a record for field-goal accuracy—60.0%. "Bird" was right behind Heyman in rebounding at 9.0 recoveries per game and supported the one-two punch with an 11.4 scoring average. Hack Tison proved he has the makings. He can run, shoot, rebound, dribble, and electrifies crowds by blocking shots. Behind the front line, some excellent guards went unheralded but were vital to Duke's success story. Fred Schmidt and Buzzy Harrison, sparkling on both offense and defense, started in the backcourt. They were backed up by "Heckle and Jeckle," Ron Herbster and Denny Ferguson.

Heyman pops from the side.

Jay Buckley, of Cheverly, Maryland, hooks for the "hometown" folks at College Park.

NCAA—ACC

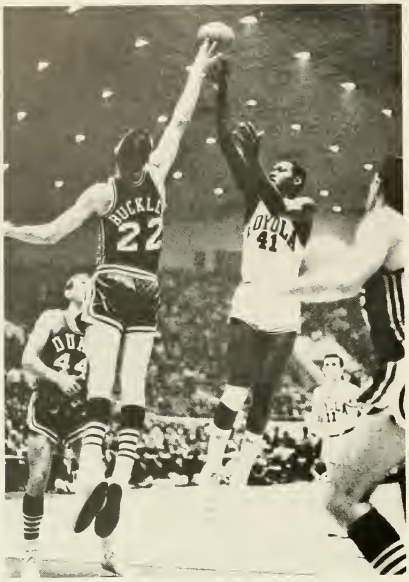

Buckley leaps to block shot by Loyola's Hunter.

Schmidt goes up from the side for two of his twenty points against Oregon State.

Soph Hack Tison shoots against OSU as Heyman watches.

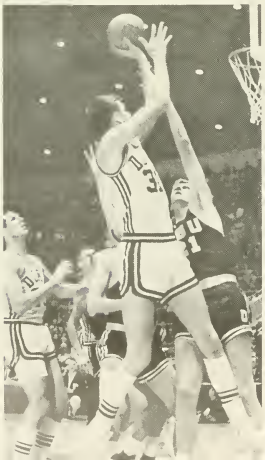

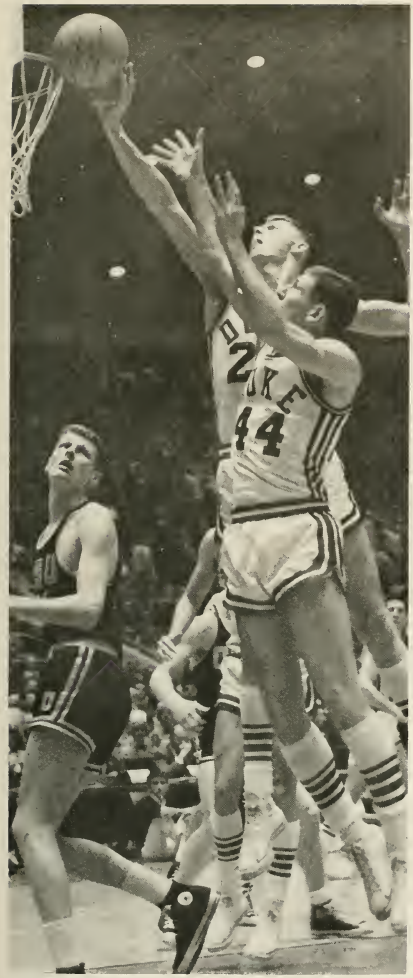

Buckley and Mullins combine for a basket in consolation game as dumbfounded OSU player watches.

Heyman, voted Most Valuable Player in the NCAA Finals, is met by Coach Bubas as he ends Duke career.

The Pep Band followed the team to Louisville as representatives of a frustrated student body.

BASEBALL

Sonny Odom drags a bunt down first base line in early-season practice.

Third-sacker Tommy Taylor chases foul pop-up in practice.

All-Conference first-baseman Dave Uible expounds on the virtues of clean living as a means to success.

Assistant Coach Jim Bly mixes caustic commentary with infield drill.

Coach Ace Parker watches the team practice and ponders hopes for a successful season.

While not as strong as some Duke teams in the recent past, the 1962 squad compiled a better than .500 record of 13 wins as against 12 losses and one tie. The team's ACC victims were N. C. State, North Carolina, Clemson, Virginia, and South Carolina; non-conference wins were over Dartmouth, Princeton, Amherst, Rollins, Colby, and Florida State. The pitching chores were handled by Bob Turner and Dick Densmore. Densmore led the ACC with 68 strikeouts and a 7-3 record. Pacing the Blue Devils at the plate were Captain Lynn Fader and Bob Rankin and Dave Uible, who hit .337 and .324 respectively. The team's record in Conference play, a disappointing sixth in the final standings, can be traced to a slump at the tail-end of the season. With several starters returning and some promising sophomores, Coach "Ace" Parker anticipates a better 1963 season.

Steve Holloway waits for pitch in batting practice.

Coach Parker show Biff Bracy how to correctly hold his bat.

TRACK

A host of individual stars and team depth contributed to the success of the 1962 track team. Duke finished the season with the best record in the conference, 5-2, losing only to Maryland and to non-conference foe Miami. In the annual A.C.C. meet, the team placed third.

The victory over UNC was significant not only because it was an upset, but also because it proved the importance of the number three man. Depth was not as apparent in the triumphs over South Carolina, Virginia, Wake Forest, and Clemson, but the third-place finishers decided the Carolina meet. Lou Van Dyck beat Scott Brent, ACC champ, in the half-mile, and Vic Braren took an unexpected third. Jim Scott took third in the pole vault, an event for which he had only three weeks' preparation.

As to the individual heroes, Jerry Nourse closed out his collegiate career undefeated in the two-mile run. Dick Gesswein was voted the Outstanding Athlete in the ACC meet for the second straight year. At that same meet, Gesswein broke the Conference shot-put record for the fourth time during the season. John Zwerner was a consistent winner in the 100 and 220; he also ran in the mile relay and was the team's high scorer.

ACC champ Dick Gesswein exhibits record-breaking form.

Lou VanDyck and teammate close in on Carolina leaders.

LACROSSE

Goody practices maneuvers for field position.

Before the start of the regular season, the lacrosse team played an exhibition match with the Australian National Lacrosse Team, which toured the United States last spring. During the regular schedule, the stickmen played national powers Virginia, Navy, and Maryland and had a disappointing 3-6 record. Led by Lloyd Griffith, Coach Persons' charges scored victories over Georgia, Washington and Lee, and the "Great Grads," in a game played annually against Duke's lacrosse alumni. Mike Sherman, the team's leading scorer, Buck Buckalew, Mike Welsh, Dick Brock, Pete Widener, Bob Vorhees, and Goalie Jack Bennett rounded out the starting unit.

McDorman gets a clean shot past defender Webb.

A great grad returns.

SOCCER

Led by All-Southern and All-American Dean Ross and Fred Beguin, the 1962 soccer squad scored 36 goals, while Goalie Bob Mueller allowed only 2 balls through the net, to sweep through the first six games of the season undefeated. The victims served up to the Devils were Appalachian State, Roanoke, Virginia, Washington and Lee, Davidson, and North Carolina State. This was no bed of roses, though, as the Blymen ran into a rugged Navy crew and lost a rain-soaked battle, 4-1. The team lost another hard-fought contest to Maryland, perennial ACC Champions, by the close score of 3-1. The season ended with a 2-0 win over Mason-Dixon Champion Lynchburg and a disappointing loss to Carolina, 1-0. The team's 7-3 record earned them third place in the Atlantic Coast Conference.

Fred Beguin heads ball against Carolina goalie.

Dean Ross chases ball as Fred Beguin follows play.

Kurt Steinman outmaneuvers Carolina man as Dean Ross waits.

Blue Devil cross country men Weisiger, Van Dyck, Campbell, and Blumfeldt leave opposition behind.

CROSS-COUNTRY

The Iron Dukes completed their first undefeated dual meet season in three years, with an 8-0 record against ACC opposition and V.P.I. Although placing second to Carolina in both the State and ACC meets, the squad managed a 27-28 victory over the Tarheels during the regular season. Returning lettermen Dave Blumfeldt, Frank Campbell, Lloyd Brinson, Lou Van Dyck, Stanley Gentry, and Nick Gray formed a dependable nucleus, strengthened by promising sopomores John Weisiger and Bob Waite. Van Dyck came into his own late in the season, winning the State meet and placing second in the ACC. Blumfeldt was a steady runner throughout the season, winning the early meets and placing third in the State run. Campbell and Weisiger also placed consistently.

The thinclads easily disposed of South Carolina, Wake Forest, and N. C. State, as Blumfeldt broke the tape first in all three races. Although a Duke runner failed to finish first against Virginia and Maryland, the harriers won handily to continue unbeaten. Weisiger led the Devils to victory in a dual meet with Clemson and V.P.I., leaving only Carolina for an 8-0 regular season slate. Coach Al Buehler considered the season a success and the team ". . . as well balanced as we ever had . . ."

Duke team, lead by Blumfeldt, Van Dyck, and Weisiger, overwhelm lone Tech runner.

SWIMMING

Comprised mainly of sophomores and juniors, the swimming team compiled a creditable 6-4 overall record, 4-3 in Atlantic Coast Conference dual-meet competition. Led by co-captains John Woodworth and Chuck Hill, the standout swimmers were Bob Kingsbury, Dave Goodner, Jim Caraway, Cal King, and Spike Narten. Duke's victims were Davidson, Wake Forest, South Carolina, Clemson, Georgia Tech, and Virginia. Coach Jack Persons insists the team's finest hour was against Georgia Tech, when the squad broke four Tech pool records. The team's losses were suffered at the hands of Carolina, Navy, N. C. State, and Maryland. The Devilfish also turned in fine performances in the March aquacades the ACC and NCAA Championships in Raleigh and the Easterns at Princeton.

Up, up, and away . . .

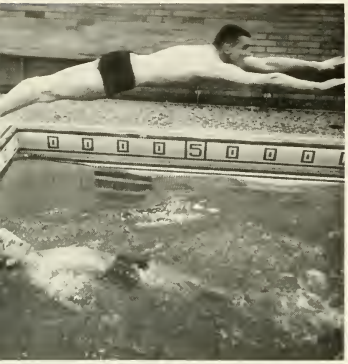

Perfect timing . . . Jim Conway touches as Cal King relieves him in relay.

Heads up form . . . Cal King leaves starting block.

Duke's Caraway pulls through the water.

WRESTLING

Coach Carmen Falcone's varsity matmen finally ended a three-year losing streak by gaining a decision, 18-16, over the University of North Carolina. The Devils won at 123-lbs. by forefit. Jim Bierfield and Jeff Lee pinned their opponents at 130-lbs. and 137-lbs. respectively, to give Duke a 15-0 advantage. The margin of victory was provided by Captain Dick Lam, a sophomore, who gained a decision at 167-lbs. The team lost this year to Virginia. The Citadel, N. C. State, Davidson, Washington and Lee, and Maryland, the ACC Champion. Joe Politi, Randy Myers, Staley Gentry, Bob Jordan, Warren Seagraves, and Walt Moehling nevertheless turned in some fine efforts. The future of Duke wrestling must be considered bright. Freshman Coach Harvey's squad posted a 4-2 record; John Holder, Jim Holbert, and Luke Sharpe should have outstanding varsity careers.

Lam literally ties Johnson in knots in demonstration of a hold.

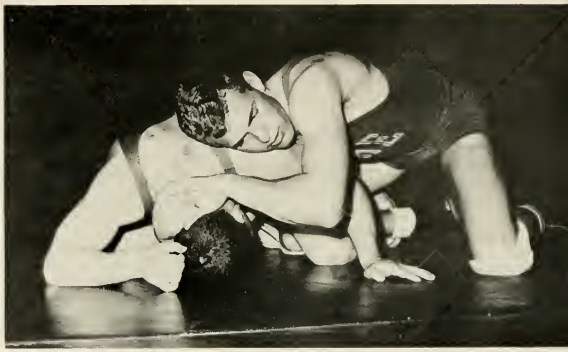

Dick Lam locks his hands to hold opponent down.

Al Johnson demonstrates arm roll on Dick Lam.

TENNIS

Weakened by the loss of Joe Gaston, ACC singles champion, through graduation, Coach Bob Cox's netmen finished the season with a respectable 11-7 record. Led by co-captains Clyde Gouldman and Hobey Hyde, the squad beat ACC rivals Wake Forest, N. C. State, Maryland, Virginia, and South Carolina, as well as such formidable opposition as the University of Florida and Rollins College. But, as in past years, the team had trouble with the University of Miami and Carolina. Butch Griffin, playing in the number one slot in the early part of the season, was out for the latter part of the year because of illness. Gerry Mattson, a talented sophomore, took over the top seed for the remainder of the year. Al McIntosh, Ken McCullough, Barker French, and Kurt Steinman rounded out the team, which finished third in the Conference.

This is the way you hit a serve . . . always keep your eyes on the target.

Still learning . . . Coach Cox explains to attentive veteran Clyde Gouldman.

Mattson smashes in tennis meet.

GOLF

Coached by E. P. "Dumpy" Hagler, the Blue Devil golf team captured the ACC title for the second consecutive year. The team went undefeated in ACC dual matches and also won the ACC meet. Led by George Smith, Dick Dion, Rich Bassett, John Abernathy, and Dave Franklin, the squad started slowly and dropped their first two matches. But the duffers staged an Arnold Palmer comeback, storming through the remainder of the schedule to finish with a 12-2 record. After the completion of regular season play, the NCAA Championships were held on the Duke course. The host team finished an excellent third, to complete a successful season.

Johnny Abernathy eyes the hole in preparation for putt.

Jack Saalfield digs ball out from under a tree.

Buzz Lewis digs into turf in shot from the rough.

VARSITY TEAMS

FOOTBALL

Row 1: J. Berry, D. Havens, P. Bengal, F. McCollum, F. Chesnutt, J. Markas, W. Rappold, J. Lomax, D. Bridges, B. Reynolds, P. Widener, G. Garner. *Row 2:* B. Beasley, B. Ramsey, A. Gregory, D. Condon, C. Walker, D. Dalton, K. Williams, Z. Potts, B. Hawn, M. Leggett, S. Crisson. *Row 3:* K. Thompson, R. Harris, D. Brown, B. Fogel, B. MacCartee, B. O'Kennon, R. Marley, F. Creech, J. Stoltz, B. Futrell, D. Burdette. *Row 4:* A. Bell, W. Grant, W. Mocling, R. Glosson, J. May, T. Thompson, R. Barnes, J. Fuqua, J. Underwood, M. Pennington, J. Honeycutt. *Row 5:* R. Starrett, A. Berry, J. Creech, B. Lowenstern, A. Vieregg, E. Wulfsberg, J. Moss, J. Scott, S. Waite, S. Simon. *Row 6:* N. Churchill, J. Wilkinson, B. Weidman, D. Ramey, D. Lonon, K. Stuart, J. Y. McCarthy, B. Simpson, J. Guthrie, F. Cromartie, J. Francis. *Row 7:* A. Matuza, D. Uible, S. Holloway, C. Winchester, B. Davis, M. Balitsaris, C. Drulis, M. Caldwell, K. Denton, S. Odom. *Row 8:* T. Keay, B. Baird, M. Curtis, K. Claro, H. Helms, B. Bracy, J. Luciano, D. Lynch, B. Larsh, B. Johnson.

BASKETBALL

Row 1: Fred Shabel, Asst. Coach; Vic Bubas, Head Coach. *Row 2:* B. Harrison, B. Ulrich, R. Cox, D. Ferguson, R. Herbster, F. Schmidt, J. Mullins. *Row 3:* C. Zimmer, Mgr.; T. Mann, B. Jamieson, B. Kitching, H. Tison, J. Buckley, A. Heyman, F. Cox, S. Williamson.

SOCCER

Row 1: J. Bly (Coach), A. Epanchin, D. Ross, F. Beguin, G. Huston, C. Steinman, R. Skinner (Coach). *Row 2:* G. Flowers, R. Altschuler, J. Boericke, J. Morton, D. Stattenfield, P. Coughlin, D. Jones. *Row 3:* K. Hubbard, D. Hollman, B. Holt, L. Siegal, S. Powers, C. Hough. *Row 4:* H. Prange, J. Reiffel, M. Erisman, W. Piver, A. Mitchell, B. Young, D. Hinds, S. Gates, B. Mueller, N. Covington.

CROSS-COUNTRY

Row 1: D. Blumfeld, L. Van Dyke, D. Cambell, B. Waite, S. Gentry, N. Gray, B. Wiggins. *Row 2:* Coach Blyler, G. Miller, C. Phelan, A. Killinger, G. Deutschler, J. Dow, A. Jacobsen, L. Brinsin.

SWIMMING

Row 1: B. Kingsbury, J. Woodworth, C. Hill. *Row 2:* Coach Persons, S. Combs, D. Goodner, R. Yocum, Y. Hanja, J. Ogden. *Row 3:* D. Houyoux, C. King, J. Caraway, R. Valle, B. Carlitz, C. Lewellen, J. Bucholz, B. Hitchcock. *Row 4:* D. Randoll, G. Siebold, J. Dunn, J. Stuebner, B. Zipoc, A. Imershein, J. Schwartz, D. Osmun, D. VanLandinghorn.

WRESTLING

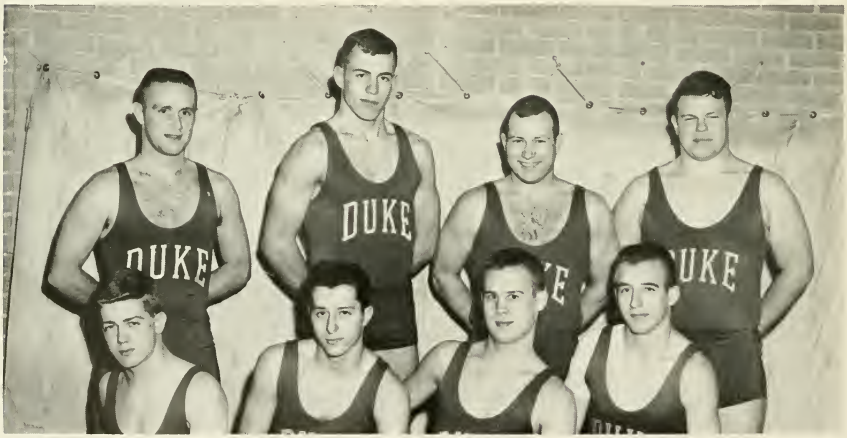

Row 1: R. Myers, J. Bierfield, J. Lee, B. Jordan. *Row 2:* W. Seagreaves, D. Lam, A. Johnson, W. Moeling.

BASEBALL

Row 1: E. Messikomer, R. McKinley, B. Fader, B. Fader, B. Smith, J. Browne, D. Gregory, B. Attlee. *Row 2:* L. McLean, R. Marley, P. Petersen, B. Mueller, K. Stallings, B. Rankin, S. Cupps, D. West. *Row 3:* G. Butler, T. Taylor, D. Uible, L. Harrison, F. Pollier, D. Densmoor, S. Crisson, M. Ambler

TRACK

Row 1: G. High, L. Van Dyck, D. Blumfeldt, J. Zwerner, G. Kirk, B. O'Cannon, D. Gesswein, J. Clark, L. Bryant. *Row 2:* J. Waddell, N. Gray, G. Flowers, B. Hubbard, B. Fogel, T. Hyres, J. Scott, L. Cooper, J. Weisiger. *Row 3:* B. Waite, S. Barr, B. Wiggins, A. Jacobsen, B. Miller, S. Barnes, G. Deutscher.

LACROSSE

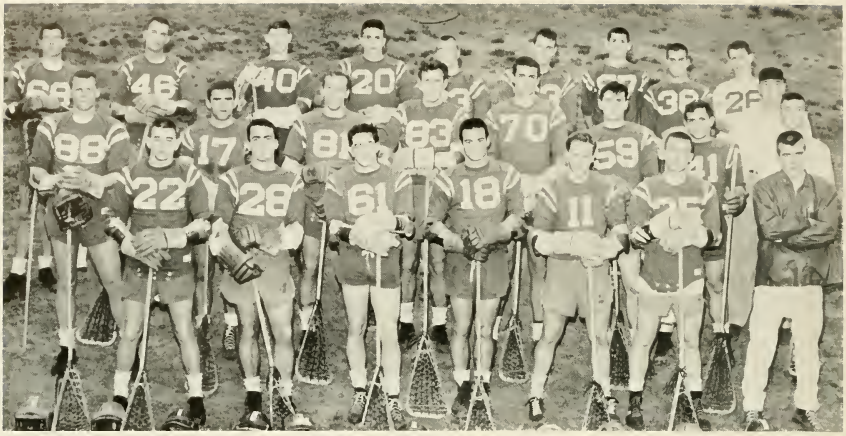

Row 1: G. Moore, P. Coughlan, L. Banks, D. Kerman, D. Jones, R. Henderson, Ass't. Coach Skinner. *Row 2:* H. Greenleaf, J. Morton, B. Holt, G. Zupanic, P. Coll, N. Boswell, Coach W. S. Persons, Ass't. Coach Griffith. *Row 3:* F. Lowe, D. Smyth, W. Cocker, T. Herbert, J. Goody, J. Roediger, D. Valle, M. McDorman, R. Webb.

TENNIS

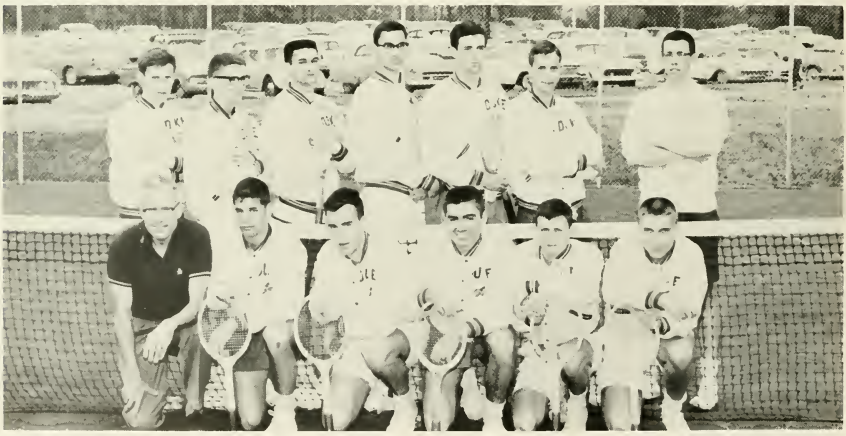

Row 1: Coach R. Cox, C. Gouldman, K. McCullough, A. McIntosh, K. Steinman, G. Mattson. *Row 2:* N. Broker, W. Jordan, R. Predmore, R. Katholi, D. Ditmars, J. Cheek, J. Ramage.

Row 1: George Smith, Rich Bassett, Johnny Abernathy, Jack Saalfield, Stan Tuttle, John Martin. *Row 2:* Buzz Lewis, John McKay, Brent Blackwelder, John Cawley, Bruce Haskell, Tom Cosgrove.

Duke students send basketball team off to College Park.

MEN'S INTRAMURALS

Intramural athletics serve as an outlet for relieving the strains and pressures built up in the course of day-to-day classroom activities. Physical fitness and development and a healthy sense of group participation are the principal contributions of the Duke IM program. Every student is given the opportunity to participate in some form of competitive athletics. Directed this year by Senior Manager Pete Linsert, the intramural program sponsored football, basketball, volleyball, and softball leagues. The playoff for an IM football champion involved two games in Duke Stadium before large partisan followings. Tournaments were also held in minor sports—wrestling, horseshoes, and badminton..

Phi Delt defensive unit thwarts SAE pass attack.

Chronicle knifes through Peer line in '62 Booze Bowl.

Havens twists to avoid Chesnutt's clip in Indoor Stadium scramble.

Intramural Managers: John Goody, Pete Linsert, Bob Verhey.

Intramural handball . . . follow the bouncing ball.

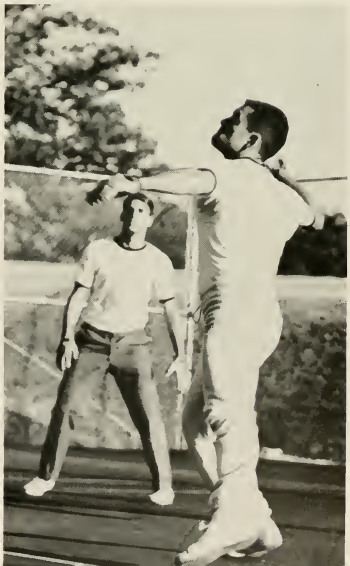

WOMEN'S INTRAMURALS

Adding spirited rivalry to the lives of many listless co-eds, the Woman's Recreation Association sponsors dorm and sorority competition. Individual tournaments in tennis, badminton, and table tennis provided the highlights for the fall program. Spring found many co-eds doing it "Robin Hood style" in the annual archery competition. With a newly-initiated point system in effect, the results of all events became topics of general interest, as an air of animated competition pervaded East Campus.

$e=mc^2$

Ball-hawking rebounders await the shot.

Sub-Ark bowling provides chance for Clara and Young Mary to work on their forms.

" . . . and we'll call it Earth."

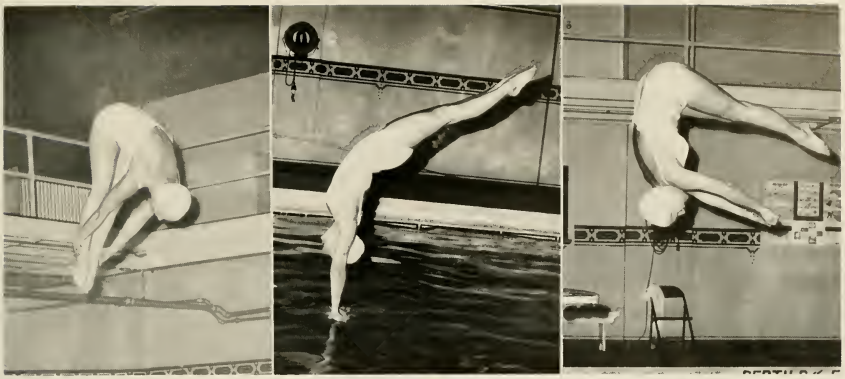

"Degree of difficulty . . ."

Buckley's East Campus counterpart in action

"Before the ball is over . . ."

BEAUTIES

AUDITORIUM

"The best part of beauty is that which no picture can express"

CHANTICLEER QUEEN

JAN DUFF

A striking blonde from Wenham, Massachusetts, Jan has been active in campus affairs. She has participated in Pegasus and Terpsichorean and trod the boards in the Wesley Players. Her major is Art History, and she is an artist in her own right. She is Art Editor of the *Archive*, and her charcoal drawings regularly appear in the magazine. Elected to the senior women's leadership honorary, Phi Kappa Delta, Jan plans to continue her studies in graduate school.

Jackie Gleason's exuberance in all activities—television, theater, music, liquor, food, and beauty—led to his choice as the judge of the 1963 CHANTICLEER Beauty Contest. His selection of Janice Duff as this year's queen is indicative of his reputation as a connoiseur.

VIRGINIA LILY

Ginny comes from Indianapolis, Indiana, and makes her home on East in Gilbert House. Her major is English, and her sorority is Pi Beta Phi. She enjoys swimming, reading, and her work as a freshman advisor.

DOROTHY ALBERS

"Dort" hails from Grand Rapids, Michigan. As a senior, this is her second and, unfortunately, final appearance in the Court. Her major is elementary education, and her favorite sport is swimming. She resides in Bassett House and is a member of Kappa Kappa Gamma sorority.

EMILIA SANT-AMAND

A sophomore from Gaffney, South Carolina, Emilia is making her second appearance in our Beauties Section. She lives in Jarvis House and is a member of Alpha Delta Pi. An elementary education major, she is also a member of the Student Union Major Attractions Committee.

CAROL ROGERS

This attractive junior nurse from Haworth, New Jersey, is making her third appearance in the *Chanticleer* Beauty Court. Carol is an active participant in many campus organizations and, when time permits, she enjoys outdoor sports.

LOVE MEEKER

Love is a sophomore resident of Addoms House. She is an accomplished dancer, with a preference for modern jazz as the background for her arrangements. She worked as a dancing instructor in Washington last summer and performed at half-time shows this past winter.

ANNETTE COOPER

A native of Morehead City, North Carolina, Annette lives in Gilbert House. A popular member of the junior class, she is majoring in French. Her sorority is Alpha Delta Pi.

MARGO KIXMILLER

Margo is the third girl from Washington, D. C. and the second nurse to be represented in the Beauties Section this year. Her interests include French, art, and music. During the summer, she likes to travel.

RIPPLE GILBERT

Rip is the only freshman to appear in the Beauty Court this year. She has not yet decided on a major course of study, though she has expressed an interest in psychology. Another resident from the nation's capital, Rip lives in Pegram House. Her sorority is Delta Delta Delta.

Johnny Markas crowns Betsy Woodhall as the 1962 Homecoming Queen.

HOMECOMING QUEEN

A beautiful day, pretty girls, and a victory over the University of California highlighted Homecoming 1962. In addition, alumni, friends, and students were treated to skits, posters and colorful displays, barbecues and parties, a Homecoming Dance, and a giant pep rally.

At the Friday night Homecoming Show, Miss Betsy Woodhall of Durham was crowned as the 1962 Homecoming Queen by Johnny Markas, Captain of the football team. Beauty titles, although they are nothing new, still thrill Betsy, who has been the Nurses' Beauty Queen and the 1962 Chanticleer Queen. A former resident of East Campus, Betsy is now a senior in the School of Nursing. She plans to put her nurse's training to use in a private surgical clinic after graduation.

Bette Garrett, Southgate; Sue Curry, Brown; Harriet Hester, Jarvis; Beatrice Beach, Addoms; Kay Ellen Isley, Gilbert; Dorothy Albers, Bassett; Frances Hitchcock, Alspaugh; Joan Jarden, Giles; Laura Carver, Pegram; Rebecca Strother, Aycock; Elizabeth Woodhall, Hines.

Sue Curry, May Queen.

MAY QUEEN

The Woman's College elected Sue Curry of Indianapolis, Indiana, as its 1963 May Queen. The crown is awarded on the basis of service to the University. Sue is a member of White Duchy, Phi Kappa Delta, and Pi Beta Phi sorority. She has served as president of Brown House and as an FAC. Last summer, she was in Tanganyika as a participant in the program "Crossroads Africa." Sue plans to enter the Columbia East Africa Teacher's Program and perhaps return to Tanganyika.

AND COURT

Sue Curry, Ann Barbour, Sandy Harrison, Ann Irwin.

NURSES' BEAUTY

The Nurses' Beauty Queen is chosen at the annual Christmas Dance. Freshman Kitty Hardenburg was selected this year over seven other candidates vying for the honor. Hailing from College Park, Maryland, Kitty is a member of the Student Union Social Committee and the Hanes House Student-Faculty Committee. Although free time is a luxury in Hanes House, Kitty enjoys horseback riding and swimming when she can.

GREEKS

"... true friendship gives new life and animation to the object it supports"

Tuck Forsyth, *President*

INTER-FRATERNITY COUNCIL

The Duke Interfraternity Council was organized to secure harmony, cooperation and unity among the eighteen fraternities on this campus. In order to do this, the IFC is divided into two principal bodies: the Council and Presidents and the Executive Board. The Council of Presidents, which approves legislation, is composed of the presidents of the fraternities and is governed by the president of IFC, Tuck Forsyth. The Executive Board, the executive and judicial branch of IFC, delegates part of its power to several committees in order to better fulfill the purposes of IFC. They are the Investigating, Rush, Greek-Week, Publications, Scholarship, Pledge, and Public Relations Committees.

This year the Interfraternity Council inaugurated several new activities. One was a radio program which was broadcasted by WDBS and gave fraternity news. Another was a revision of Greek-Week, which boasted a concert by a big name group, a dance, a coed track meet, and chariot races. IFC also sent a letter home to the parents of freshmen to explain the values of the fraternity system, and sponsored a rotating scholarship trophy for the fraternity with the highest grade point average on campus.

Row 1: Carl Zielonka, Baxter Davis, Thomas Forsyth, III, Paul Young. *Row 2:* Robert Heidrick, John Onder, Charles Zimmer, Ellison Mitchell, Jr.

PANHELLENIC COUNCIL

The Panhellenic Council, the representative body of the sororities at Duke, is designed to promote co-operation among the sororities and to coordinate their activities with those of the school and city. The Council is composed of two representatives from each sorority and thirteen ex-officio members—the sorority presidents. The group meets weekly in an attempt to find new methods of unifying the thirteen member sisterhoods and to work for the good of the individual sisters and the University Community. Pan-Hel is divided into several committees which work on various phases of sorority life and its problems. A major committee this year was the one which worked on getting a new Greek building for East Campus. Letters were sent to alumnae for support; the committee received many positive replies and good ideas.

The Council, under the leadership of Judy Anderson, began its activities with rush and a Greek Day to introduce freshmen to the sorority system. Pan-Hel also sponsored a fashion show in December and the Greek Follies—"Devils Revils"—in February, in which various sororities presented skits, and joined with the IFC for the expanded Greek Week in the spring.

Judith Anderson, *President*

Row 1: J. Duke, M. Choborda, L. Corn, J. Harris (Advisor), J. Anderson, R. Trent, L. Gillooly, M. Osborne, S. Hunyadi, L. Clark. *Row 2:* D. Bennett, M. Jones, S. Pauly, M. Miller. *Row 3:* S. Saunders, M. Wheland, S. Sutton, M. Burckel, C. Southmayd, A. Reynolds, S. Hall, M. Lea, P. Jones.

Twistin' at Wannamaker.

Sigma Chi's Blue Devil boots the Golden Bear.

GREEK LIFE

For many members of the student body, joining a fraternity or sorority is a major event. At this time, the individual decides which fraternity offers him the most and to which he can contribute. Thus, while Greek life is outwardly and symbolically expressed by the fraternity or sorority pin, it holds a deeper meaning—the reciprocity of brotherhood and fellowship in each chapter.

The various Greek orders are annually rejuvenated through rush. Hectic days of smiles, chow trains, and parties usually end with sore hands, tired knees, and laryngitis. The real entrance into fraternity life, however, occurs during pledging—climaxed by initiation—an unforgettable experience in the life of every Greek. Initiation is accompanied by the secrets of mystic and meaningful ritual, esoteric handshakes, the formation of lasting friendships, and, oddly enough, the first month's dues. A part of each fraternity's funds is forwarded to the national office, but these are social organizations, and the bulk of the money is used to sponsor a crowded social schedule—cabin parties, combos, cook-outs, open houses, pledge formals, banquets, and beach week-ends.

Each spring, fraternities and sororities compete with one another and carouse together during "Greek Week." In addition to the traditional carnival and track meet, Greek Week this year featured a concert by the Chad Mitchell Trio, followed by a dance with the Zodiacs.

KΔ's and their toothpaste smiles.

The essential precepts of fraternal bodies—fellowship and brotherhood—are strengthened in the course of academic and athletic competition. Fraternity and sorority study halls are places to help "raise the average," and, perhaps, to discuss the last memorable and the next unbe-

Who's next?

"Roaring Twenties"—Tri-Delt style.

But what about the sorority average!

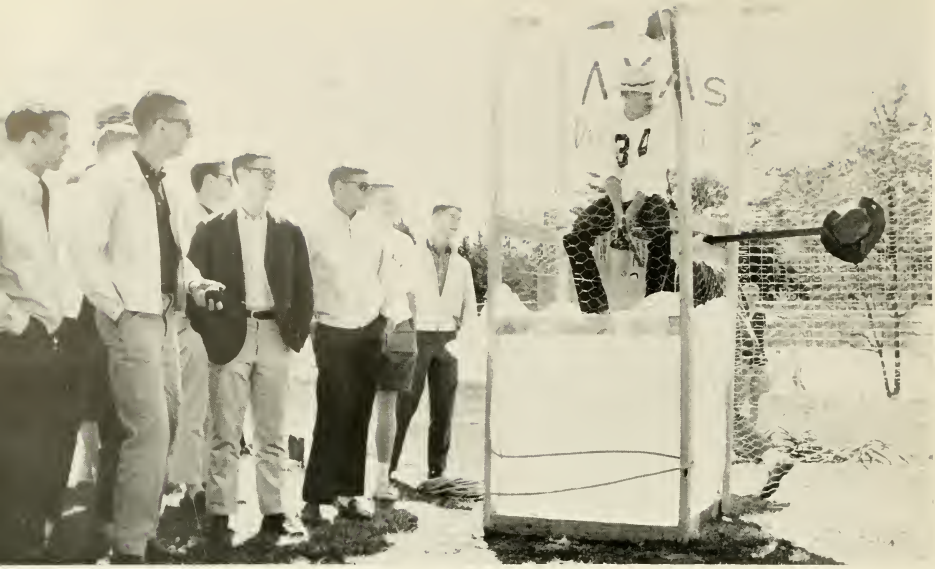

A booth for what?

Dear Abby . . .

lievable party. Greeks are constantly battling for top honors in the intramural program. The brothers and sisters also compete in less strenuous activity, constructing displays, posters, and floats for Homecoming and the Joe College Parade. Fraternity and sorority charity projects in the greater Durham community win friends and augment University public relations; but work with and for the less fortunate is also a rewarding experience for the individual brought up in the Judaeo-Christian tradition. The part fraternities and sororities play in the daily life of the campus is an important one, a vital role in the well-rounded college community.

What are they wearing sacks over their heads for?

Where the girls are . . . ?

"V" for . . .

Who needs Student Health anymore?

Who fired that shot!

Anne Harper, *President*

ALPHA CHI OMEGA

Suddenly it was September, it was Duke, it was Rush—and the Alpha Chi's were back, full of summer inspirations, to start another year. Entertaining both the rushees and ourselves, we found fifteen girls anxious to wear the AXΩ pledge pin. We costumed for a Halloween party at the Cerebral Palsy Hospital, danced away a Friday evening at the annual fall semiformal, and retreated to Dean Brinkley's house for a Sunday of evaluation and planning sessions. A special program meeting featuring Mr. Warner of Ellis-Stone resulted in the transformation of Betty and Kitty! Then home for Christmas and back to romp (?) through finals. Second semester brought Peanut Pal Week, the Pledge Dance, and Joe College. It all seemed to go so fast that we could hardly believe finals were here again, and we ended another year with "love in AXΩ."

AXΩ leads Edgemont Christmas sing.

PLEDGE CLASS

Row 1: D. Chalk, S. Baker, R. Koningsberger, F. Danner, M. Pickering, R. Wright. *Row 2:* A. Pandolfo, V. Greene, G. Surbaugh, C. Bradsher, R. Rankin, R. Carter, N. Githens, C. Beam.

Arner, Liz
Baker, Sarah Louise
Beam, Louise
Bole, Diana
Bowdren, Dorothy

Bremer, Linda
Carter, Rilla Louise
Chalk, Dorothy
Corn, Carol
Craig, Barbara

Damschroder, Diana
Danner, Fay
Davis, Patricia
Dilworth, Cathy
Dodd, Irene

Ernst, Mary Lucille
Eubank, Katherine
Githens, Nancy
Greene, Virginia
Greig, Betsy

Griswold, Laura J.
Heath, Anne
Heyl, Celeste
Hollar, Frankie
Johnson, Betty Ruth

Leonard, Catherine
Moore, Rebecca
Pell, Nancy
Robertson, Deanna
Rogers, Linda

Rouse, Margaret
Schlesinger, Sally Ann
Smith, Charlotte
Sperry, Sue
Strayhorn, Martha

Temple, Nancy
Wiley, Sarah
Willis, Elizabeth
Zaugg, Cecile

ALPHA DELTA PI

September brings rush, the enchanted forest and visions of pledges, which become glorious reality in October. Big sisters take their protégés underwing and then ensue the pledge banquet, pledge swaps, the ADPi-KKG party under the direction of Barbara and Kelley. Homecoming, the CHANTICLEER call forth our beauties, Phi Kap chooses a Sweetheart, Phi Beta taps Nancy and Sherer; Trish is a Who's Who. The fall brought diamonds and at Christmas wedding bells ring. Then to C. P. with the KA's and Santa. Omicron met 1963 with "vigah" on our Spruce Pines retreat. The pledges are presented at the pledge dance, initiated, and we welcome our new sisters. Suddenly spring burst forth full of activities—Greek Week, elections, Joe College, Senior Banquet, exams, fun in the sun at Pawley's, graduation.

Betsy Miller, *President*

ADPi's rush for Rush.

PLEDGE CLASS

Row 1: J. Carew, O. Wright, E. Williams, S. Moss. *Row 2:* L. Bugg, J. Montgomery, L. Holmes, M. Macomber, S. Bunck, M. Chandler. *Row 3:* M. Willis, J. Hoppe, J. Horsley, K. Welfare, S. White, B. Smith, T. Patch, D. McDougle, J. Stanley.

Brading, Barbara
Bradshaw, Bebe
Butler, Marylin
Cantrell, Lydia
Carden, Russell

Conn, Judy
Cooper, Annette
Cooper, Betty
Cousins, Carol
Crandall, Ann

Davis, Anne
Ellis, Agnes
Farmer, Muriel
Funderburk, Lois
Gronemeyer, Suzanne

Heefner, Betty Gray
Henderson, Shep
Isley, Kay
James, Scherer
Jenkins, Nancy

Little, Frances
Miller, Betsy
Mitchell, Meriel
Morris, Barbara
Neblett, Beverly

Nolan, Pam
Peters, Donna
Pickrell, Annie
Ramsey, Carol
Saint-Amand, Emilia

Simeon, Carol
Smith, Carolyn
Swain, Lamar
Thornton, June
Upchurch, Stuart

Watson, Katrina
Weeks, Beverly
Wilkinson, Lillian

Adrienne Kohn, *President*

ALPHA EPSILON PHI

This was a year of activities and fun for the AEPhi's. Rush had an added French touch, and at its end we celebrated with a pizza party at Mayola's with our new pledges. As a result of our spirited pledges, we have bright and shiny furniture in our chapter room. This year our actives have been concerned with studying, getting married or having a good time. Diane was in Ivy and Marcia in the Honors Program. The two Gail's and Bobbi have had an intensive course in home economics at Durham High. Michigan and a lavaliere called Linda back to Ann Arbor. Last but certainly not least are Adie and Max. . . . For fun and games Sarah returned for our Hanukkah party. Throughout the year we had speakers, bowling parties, dinner parties and mixers with fraternities from State and Carolina. The pledge dance was the spring's great success.

AEPhi's deal with grade problem.

PLEDGE CLASS
Diane Reback, Prissi Mitchell, Mical Heyman.

Bennett, Diane
Block, Barbara

Chapnick, Maxine
Margolis, Gail

Smith, Marcia
Wald, Gail

ALPHA PHI

The Alpha Phi's greeted fall rushees in a new room—still in Carr—and won seventeen pledges to wear the ivy leaf. Rush over, we heard Donna's memories of National Convention and banqueted as Big and Little Sisters. With November came initiation, two new sisters for the actives, and a pledge swap hostessed by our pledges. Even weekly meetings were great—the pledges passed "all that stuff we've gotta learn" with Kathy's help, and the actives had comedy with formal meetings. We continued our philanthropic work by helping with parties for the patients at the VA Hospital. Spring semester whizzed by and the Senior party and beach party were here.

Janet Weaver, *President*

Alpha Phi's reach new heights.

PLEDGE CLASS

Row 1: D. Mendenhall, J. Worley, T. Brooks, I. Arnold. *Row 2:* S. Jones, M. May, L. Coleman, D. Dalton, B. Newton, D. Galant, S. Bowerman, L. Simpson. *Absent:* H. Scribner, B. Fiedorek, M. Briscoe, C. Gilliat.

Badgett, Alice
Bower, Linda
Chomicz, Carol

Douglas, Donna
Ellis, Madonna
Ferguson, Barbara

Lime, Elizabeth
Morris, Judith
Morrison, Amy

Osborne, Margaret
Packard, Janice
Reynolds, Kay

Robinson, Barbara
Tobin, Sammie
Weaver, Janet

Weaver, Lynn
Wilbourne, Sharon

Betsy Kaufman, *President*

DELTA DELTA DELTA

We came, we saw, and we were down on our knees! Rush "revival," under the direction of Ginny, Carol, and our spiritualist JVD, brought the "light" of Tri-Delta sisterhood to twenty rushees. Down in the cellar, a few weeks later, glowing Deltas feasted on pizza, sang songs, and reminisced of Rathskellar parties past! "Dorrie Delta" pilgrimaged, via three volkswagons, to Chapel Hill and the Founder's Day banquet with the UNC chapter. Christmas was a-coming, but our Delta had time for the pine party, our annual visit to the Methodist Retirement Home, and playing Santa with the Sigma Chi's. White elephants on the quad! Just our rummage sale, for Tri-Delta's scholarship fund. Summer and Poseidon's call were answered by devoted daughters who enjoyed the year's final fling at Myrtle Beach.

Tri-Delts . . . beware of SAE's bearing gifts.

PLEDGE CLASS

Row 1: L. Jones, V. Bell, M. Rogers, E. Weatherford, E. Tinsley, C. Copley, S. Doerner, B. Buckman. *Row 2:* S. Kellett, D. Pharr, M. Hawes, C. Martin, D. Komminsk, C. Nicoll, J. Bannerman, M. Pauley. *Absent:* J. Wanless, S. Blackwell, P. Barnes, C. Curruth.

Acton, Alice
Adamson, Joan
Anutta, Lu
Baker, Suzy
Brown, Gini

Camfield, Lissie
Carr, Trish
Carroll, Dorie
Carver, Laura
Cook, Jan

Duncan, Susan
Edwards, Mary Ann
Erickson, Linda
Farmer, Sue
Fisher, Vivian

Hall, Sally
Harris, Judy
Hunyadi, Sue
Kaufman, Betsy
Kelley, Bonnie

Kimbrough, Laurel
Kneen, Judy
Lee, Peggy
Luce, Karen
Miller, Dottie

Palmer, Margith
Patton, Sheila
Pilgrim, Penny
Ransey, Anne
Thacker, Joyce

Van Dyck, Judy
Wanless, Carol
White, Suzy
Wilcox, Landis
Wolf, Pudgy

Woodard, Carol

DELTA GAMMA

Fall saw all the DG's returning ready for rush, our enthusiasm and spirit shown by the pledging of 25 wonderful girls. Meetings were characterized by a maximum of speakers and entertainment with a minimum of "business." Social life took up many gay times. There was the champagne party at the Saddle Club after the Homecoming game, and a Hallowe'en party given by the pledges. We will never forget renting a bus and the trip up to W & L for Karen's wedding. We'll always remember Mary Jane's valiant and fruitful fight to catch the bouquet. Winter saw the traditional Christmas cocktail party held at Schrafft's. Next came Inspiration Week climaxed by the pledge dance and initiation. Spring brought the Founder's Day Banquet and the fun of working together on our Joe College float. The year's activities ended with the Senior Banquet and thoughts of prospective tans at the beach.

Sally Chaney, *President*

DG's welcome their new pledges.

PLEDGE CLASS

Row 1: J. Carson, L. Davidson, L. Grey, T. Ahrendt, C. Sale. *Row 2:* C. Blankenship, M. Snyder, B. Siler, E. Hooker S. Stroupe, C. Smeltz, A. Mashburn. *Row 3:* A. Clark, L. Falk, C. Carlton, C. Anderson, S. Johnson, S. Bayles, S. Johnson, P. Greenwood, J. Davis, C. Christy. *Absent:* A. Poole, S. Buress, A. Davis.

Bagley, Carol
Baran, Janet
Binning, Barbara Ann
Blomberg, Karen
Brooke, Barbara

Brown, Bernice
Caine, Constance
Chaney, Sally
Combs, Camille
Corbin, Lee

Fielder, Alice
Fraser, Pamela
Gambill, Linda
Hodson, Ann
Johnson, Barbara

Johnson, Mary
Johnson, Wendy
Jones, Pamela
Leslie, Carroll
Martin, Mary

McKay, Patricia
Moss, Judith
Myers, Dianna
Noblett, Sara
Pittman, Germaine

Samonds, Janet
Skiles, Susan
Tofflemire, Patricia
Waterman, Patricia

Anne Fullagar, *President*

KAPPA ALPHA THETA

Returning from a summer of work, study, and travel, Theta, led by Lynn and Susie, "floated" into fall rush in bright muu muus to strains of the Hawaiian "War Chant." The new pledges discovered the identity of their big sisters at an annual Pizza Party and then joined the actives to start a new cooking class at Edgemont, to listen attentively to Margo's fraternity education programs, to join in the "biggest-ever" sorority cabin party, and to Christmas carol with the ATO's on December's warmest evening. March winds carried pledges' kites flying high, and the Thetas filled that month with initiation, hosting for District Convention, and, of course, the Golden Triad. Under the banner of "Golden Goddess Annia," ended '62-'63 with one last week at Myrtle Beach.

Ah-Men! Chow train.

PLEDGE CLASS

Row 1: D. Stansbury, P. Coffin, M. Hutchins, S. Nixon, L. Dowling, J. Downing, A. Ince, J. Hart, M. Shaw. *Row 2:* J. Theobald, L. Brown, A. Frieberg, B. Mathis, J. Hyder, C. McTighe, K. Reeves, C. Chamberlain, B. Haley. *Absent:* E. Sampson.

Anderson, Judy
Balderston, Barbara
Barbour, Ann
Bate, Caryl
Bay, Eddy

Braisted, Lynne
Brewer, Karen
Carithers, Susan
Crain, Sharon
Etheridge, Lynn

Fair, Jackie
Fish, Sara
Fullagar, Anne
Gittings, Karen
Halla, Fran

Hamilton, Martha
Hilton, Carol
Ingham, Margo
Larson, Pat
Low, Heather

Mace, Ann
McCleary, Jane
Pauly, Ann
Pierpont, Carrie
Price, Jeanie

Robbins, Jane
Robert, Carol
Robins, Judy
Robinson, Susi
Ross, Marcia

Sawyer, Martha Jane
Sheridan, Alice
Wallwork, Kristen
Washburn, Barb
White, Chris

White, Randy
Wilson, Mary
Woodruff, Mary
Yarnall, Lynn

KAPPA DELTA

Sun tanned and sober, the Sigma Delta's whirled into a new year of work, fun, and friendship. At our rush retreat we discussed our farm party, South Pacific party, and ideas that led us through our best rush ever. A cabin party with the Tri-Delts, Thetas, and Zetas; steaks at the Angus Barn and a pizza party with "Bat"—seems like all we had was fun and food. In addition to their social side, the Sigma Delta's were making honors—some made Phi Beta, Campus beauty polls, and *Who's Who*. But KΔ did not stop there, for we baby sat with mentally retarded children and at Christmas we had a party at the VA Hospital. Second semester brought White Rose Week—the pledge banquet and dance, initiation, and many, many new sisters. We worked hard on Joe College and Greek Week and finalized our plans for the beach trip which brought another grand and successful KΔ year to a close.

Carol Williams, *President*

Carol and Harriet lead the KD's in Rush

PLEDGE CLASS

Row 1: B. Dority, S. Rowland, M. Boyd, K. Amen. *Row 2:* C. Cochrane, J. Mayo, C. Coburn, V. Ekvall, R. Stubbs. *Row 3:* M. Potocki, J. Salinger, D. Woodard, D. Adee, M. Anderson, A. Everhart, C. Swaringen. *Absent:* A. Williams, F. Alexander.

Auman, Sarah
Blount, Susan Hill
Boden, Carla
Cameron, Betty Sue
Choborda, Marie

Combs, Sugar
Cornwell, Susan
Cosens, Sally
Cowan, Florence
Doggett, Maurine

Draley, Mary Ellin
Ellis, Jenifer
Hester, Harriet
Hoeser, Mary
Huck, Mary Lou

Jordan, Ann
Kimmerle, Nancy Jo
Kinard, Gail
Lang, Jane
Lassiter, Ann

Lassiter, Nancy
McGehee, Harriette
Myers, Becky
Patrick, Cam
Proctor, Babs

Robb, Dee
Smith, Betsy
Strother, Becky
Stuckey, Carol
Sugg, Ann

Tousey, Gail
Watson, Jean
Williams, Carol
Willis, Edie
Witherspoon, Jane

Joan Jarden, *President*

KAPPA KAPPA GAMMA

Kappa welcomed her twenty wonderful new sisters and jumped into the new year, meeting still more Kappas at the Founders' Day Dinner, drawing everyone closer to alums and Kappa sisters from Carolina. Fall has always meant cabin parties and football games, and the KKG's entered into the fun as they met the ADPi's for a party—and accepted the Beta challenge to football. And then came the Christmas season with the ATO's and Santa at a party for the children of Edgemont and our own annual caroling and Christmas party. After exams, we proudly initiated our excited pledges and presented them at the Golden Triad. The Seminar Program offered a serious side to our sorority life as everything from religion to economics was discussed. Spring gave the Kappas an excuse to retreat, and then, suddenly, it was time for Joe College, Senior Banquet, the beach, and—regretfully—good-bye.

Retreating Kappas.

PLEDGE CLASS

Row 1: S. Williams, J. Smith, S. Dobson, F. McComb, J. Miller, F. Gay. *Row 2:* C. Slaughter, B. Bell, K. Kovac, J. Holmquist. *Row 3:* H. Fillmore, J. Baker, S. Stubbs, G. Chamberlin, B. Colvin, B. Roper, N. Dees, S. Sinn, S. Heller.

Albers, B. J.
Albers, Dorothy
Baker, Judith
Boutwell, Sue
Brenizer, Meredith

Brownell, Tempe
Bruggemann, Bonnie
Calverly, Diana
Campbell, Dedee
Courtney, Cinda

Deekert, Pepper
Finley, Ellen
Greenleaf, Puddy
Gregory, Panny
Grotz, Diane

Harper, Jean
Harrold, Joyce
Hinman, Susan
Hodder, Ginny
Holmquist, Joan

Huntley, Jan
Hutcheson, Joan
Jarden, Joan
Jennison, Lindy
Jones, Casey

Jordan, Susan
Kettering, Ann
McBryde, Read
McGhee, Sue
Nimnicht, Liz

Pangborn, Penny
Prewitt, Adair
Ricketts, Maryann
Searles, Denne
Schad, Susan

Schumacher, Sally
Tart, Lois
Trent, Liz
Welt, Phoebe
Wright, Mandy

PHI MU

The Phi Mu's started the year the fun way with a retreat at the Holiday Inn where Pam and Carole told the chapter about National Convention at the Fontainebleau in Miami. After rush the alums feted us with a party at the home of Mrs. James Price, our alumnae adviser. We also spent many happy hours at Dilly's and Susan's. In November, we again visited the Holiday Inn for our Big-Little Sister Banquet and also sponsored the all-sorority Thanksgiving basket project for Edgemont families. There were several Christmas events—the most memorable was the caroling party. With Spring came Initiation and Founder's Day, the senior picnic and get-togethers in the Dean's House. Visits from Margie, our Scholarship Cup, the Joe College float, painting the Homecoming poster . . . these will be remembered by Gamma Epsilon.

Carole Hart, *President*

ΦM pledge dance.

PLEDGE CLASS
Charleene Jordan, Martha Ritter.

Collis, Jennie Ruth
Dinsmore, Jean
Hart, Carole Ann

Jordan, Charleene
Moore, Nancy Lee
Pugh, Pamela L.

Rackelman, Susan
Ray, Andrena
Rice, Sara Ann

Ritter, Martha Lou
Shuford, Charlotte
Smith, Mary T.

Speck, Linda J.
Weeks, Barbara K.
Wheland, Margaret

Carolyn Jones, *President*

PI BETA PHI

September, 1962, brought sun-tanned, enthusiastic Pi Phi's from all corners of the U. S. A. back to Duke ready to plunge right into the hectic whirl of rush, led by Jonesie and Diana. Soon 20 great pledges were added to Pi Phi's circus and welcomed by the annual "cookie shine" and the pledge banquet at Hope Valley. Right away our fall calendar began to fill—a Homecoming breakfast for alums, the Big-Little Sister banquet at the Rat, our fall retreat forced inside by rain, a surprise Thanksgiving party for the pledges, the intramural volleyball championship, a "Hoe-down" with the Phi Delts. Christmas arrived, and we joined the Betas in giving our annual party for the Edgemont children. Spring brought with it the Golden Triad, Monmouth Duo celebration with the Kappas, charity projects, a retreat at Spruce Pine Lodge, and lots of fun working on the Joe College float and on Greek Week.

The entertaining Pi Phi's.

PLEDGE CLASS

Row 1: C. Sifers, K. Kelley, M. Hoover, L. Mathews, E. Brooks, M. Kelso, S. Mulder, J. Reuter. *Row 2:* P. Adams, G. Williams, B. Burgess, J. Mucke, A. Thayer, E. Moger, B. Slocum, C. Hoelle, S. Kleberg, B. Phillips.

Adams, Patty
Allen, Sandy
Barnett, Libba
Bradsher, Patty
Brummett, Barbara
Clark, Lee

Curry, Sue
Dailey, Nancy
Edwards, Malinda
Evans, Orrie
Finfrock, Connie
Gallup, Debbie

Garratt, Bette
Gilliland, Ann
Graham, Diana
Haas, Becky
Haley, Jo Harriet
Halsted, Ann

Harrison, Sandy
Hitchcock, Francie
Horack, Kitten
Irwin, Anne
Knapp, Kristy
Lilly, Ginny

Lucas, Mary
Lupton, Ruth
MacKenzie, Sue
Matthews, Janet
McKaig, Sally
Murray, Nancy

O'Neall, Marjie
Orr, Linda
Pauly, Sue
Pickett, Helen
Ray, Janice
Roberts, Patty

Smith, Suzy
Stevenson, Monica
Sydnor, Carrie
Willis, Mary
Winstead, Betty

SIGMA KAPPA

Alpha Psi Chapter began the year with rush, pledging, and excitement. The alumnae of the Durham area gave their support to all our programs, beginning with a wonderful picnic at the retreat in Duke Park. Our philanthropic work included trick-or-treating for UNICEF and stuffing toys for the Maine Sea Coast Mission. The Edgemont Brownie Troop was led by Pat Baugher and Val Lewis. A new area of service was undertaken in January when each girl "adopted" a grandmother at the King's Daughters Home. The annual pledge dance was made a Christmas formal and held jointly with the Gamma Phi Chapter at North Carolina State. Dr. Durden became the center of attention when he discussed careers for women. The pledges were initiated and a banquet was held in their honor, and a last farewell was given to the Seniors at a banquet.

Patricia Baugher, *President*

ΣK's at their national convention in Washington, D. C.

PLEDGE CLASS

Susan Beard, Barbara Nichols, Carolyn Sherman, Carol Goter.

Atkins, Jean
Baugher, Patricia
Benjamin, Lucinda

Blohm, Barbara
Cassaday, June
Helm, Susan

Jourdan, Martha
Lewis, Valerie
Owen, Patricia

Saunders, Sylvia
Sutton, Katrina

Ann Stinnett, *President*

ZETA TAU ALPHA

I HEAR THE CALL OF ZETA . . . Calling us from the beach, from summer jobs, from Summer's Never-Never Land—Calling us to return to Dook and get-in-there-and-Rush-you-guys!—Calling us to work, to serve, to party . . . IT IS ALWAYS WITHIN ME . . . Thank-Goodness-It's-Friday at the UG—Halloween at Granny Gremlin's ghastly garret—Christmas with Virginia's friend—joint orgy with Tri-Delt, Theta, and KD—guitar strummin' at the CP hospital—Thanksgiving and Christmas baskets—deposed: no longer the "KA's of East Campus"—Post-exam reckoning: Bean-Steak dinner—Zeta Week and Secret Buddies—long-awaited and hoped-for, maybe-it's-the-right-time Pledge Dance—Initiation and they're ours for real—after all's said and done, it's back to the beach and "Zeta group-group, group, group-group" . . . AND MAKES ME EVER LOYAL TO MY FRATERNITY.

Zeta's retreat for Rush.

PLEDGE CLASS

Row 1: S. DeVries, B. Ramsey, J. Brownlow, B. Caudle, K. Sapp. *Row 2:* K. Fiaccone, B. McCrary, M. Proctor, C. Bergelin, B. Beineke. *Row 3:* T. Lowenbach, D. Daniel, R. West, K. Malley, J. Brittain, P. Tarwater.

Boswell, O'Hara
Carl, Mary Beth
Cohoc, Gerry
Cooey, Karen
Dantzler, Eleanor

Davis, Angie
Davis, Grace
Dixon, Lynn
Geckeler, Judy
Gillooly, Linda

Harding, Bunnie
Heer, Rosemary
Hill, Maripat
Houck, Mary
Kraybill, Susan

Kurtz, Camille
Lowenbach, Christie
Matheson, Barbara
Mills, Becky
Morris, Bitsy

Pace, Ellen
Robertson, Sandy
Rudiger, Linda
Southmayd, Carol
Stinnett, Ann

Sun, Pam
Teets, Cathy
Trimbur, Nancy
Tuttle, Wendy
Vail, Helen

Williams, Ann
Williams, Frances
Wise, Lee
Young, Margie

ALPHA TAU OMEGA

Fall found Tau tradition repeating itself with many Sigma Beta rituals on the banks of the Eno, another "spectacular" at homecoming ignored by the Downtown Merchants Association, the Kappas and Taus bringing Santa to the Edgemont kids, and the climaxing social extravaganza, the Christmas Party. Charlie's roommate made All-American; Hoffman kept the Taus in command of the AFROTC unit; "W.S." Williams and the boys ran the S.U.; and "Bull" came within five minutes of setting a record of 37 straight.

After a brief interlude in late January for academic amends, the spring semester began with Jon's ski trains to Blowing Rock; a better than ever yachting venture at Lauderdale; Fran's terminating a tremendous year with the Sweetheart Ball; and the never-to-be-forgotten orgy at the Landis—all adding to a banner year under the reign of King David.

David Wheeler, *President*

Counting the votes.

PLEDGE CLASS

Row 1: D. Randall, T. Carpenter, G. Rupp, S. Hanna, B. Crutcher, F. Bowman, D. Ashby, P. Stanford. *Row 2:* R. Adams, R. King, G. Williams, G. Rushforth, W. Jones, T. Miller, T. Hyers.

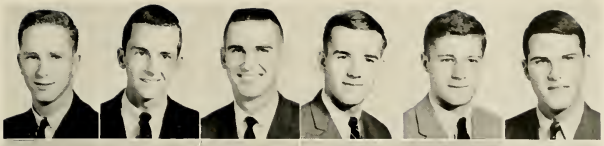

Adams, James
Aldrige, John
Barnhardt, Barney
Battelle, Nick
Bebout, David
Blackard, Bill

Blanco, David
Brooks, Don
Burke, David
Camp, Ernie
Carmichael, Leighton
Coll, Pete

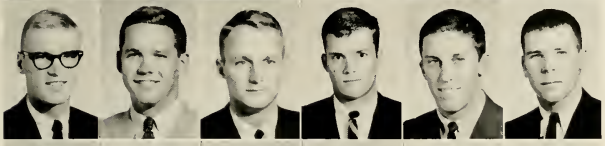

Elder, Bill
Fullerton, Dixson
Grace, Perry
Harding, Richard
Harris, Rich
Henderson, Bill

Henderson, Harvey
Hoffman, C. Roger
Johnson, Pete
King, Dick
Kiser, John
Luciano, Jim

McCullough, Ken
Moeling, Walt
Morefield, Bill
Mossburg, Richard
O'Kennon, Bob
Orr, Marshall

Reynolds, Jon
Rice, Leon
Roediger, John
Smith, Cal
Smith, Jerry
Spencer, Bill

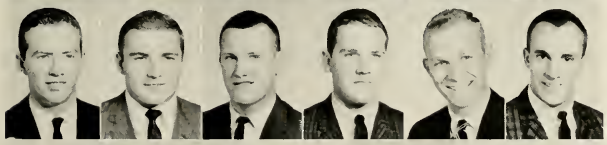

Stewart, Bob
Thompson, Ken
Tise, Larry
Tuttle, Bob
Vincent, Dick
Waddell, Jack

Ward, David
Ward, Peter
Weisiger, John
Wheeler, David
Williams, Neil

BETA THETA PI

John Woodworth, *President*

Reluctantly the Betas gave up summer, but once settled (after an average of five room changes per man), "B-O-Eleven" began its best year yet. Toe took the social department in hand and presented a busy fall schedule, with frequent parties, open houses, and moves from the woods to the Y.O.T. Homecoming saw the Betas again demonstrate a unique craftsmanship in display construction. Slammer led a serenade and East Campus thrilled. Next the Beta-Kappa football game—revenge reserved for next year. The Beta-Pi Phi party for the Edgemont children highlighted Christmas, although Guinea ended any illusions the kids might have had about Santa Claus. Rush saw Melts and Tom garner the best of the Frosh, and Happy and Bonnar shaped them into Betas. Spring arrived with low-lai, Shreck, the Rock, Pledge Formal, Joe College, and the Beach Weekend.

Who ever thought a Beta could lose his head?

PLEDGE CLASS

Row 1: M. Harrison, P. Harmon, P. Vinten-Johansen, J. Reynolds, M. Mitchell, C. Perry, S. Porter, D. Hopkins, J. Freeman. *Row 2:* W. Heugh, R. Collins, W. Wood, C. Wilson, D. Gattis, A. Losee, K. Bass, P. McIntyre, R. MacLeod, M. Mouse. *Row 3:* D. Dewar, A. Davis, G. Hasse, P. Brown, W. Huston, A. Haigh, H. Kane.

Carsten, Jack
Dettmering, Don
Fleischer, Robert
Flowers, George

French, Barker
Grossman, Charles
Harkrader, Trent
Hopkins, Jay

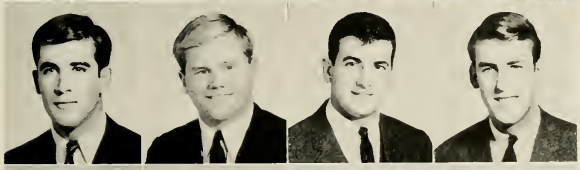

Kurtz, William
Losee, Thomas
Martone, Peter
Mason, Geoffrey

Melton, Tom
Sammons, William
Shannon, Bonnar
Sloan, Hamilton

Spigener, Spike
Steele, Herb
Todd, William
Tracy, Ferb

Turner, Tom
Van Sciver, Peter
Vincent, Roger
Williams, Richard

Wilson, James
Worthington, Robert
Yocum, Edward

DELTA SIGMA PHI

Another year passed and there were few brothers who could have wished for a more successful one. The fraternity finished high scholastically; a winning football season initiated the usual surge to pre-eminence in intramurals; and, of course, the social schedule permitted opportunities for many "high" times. The cabin parties, section parties, and pledge formal were as great as ever. Both fall and spring rush were outstanding. The traditional Senior banquet ended two semesters which have many memories—the competition for most color TV hours . . . Harry Deal's first record . . . the replacement of Roy Pike . . . frequent returns of Chief Jackson in a "blaze" of glory . . . and especially that rather blurred recollection of Joe College.

David Amey, *President*

Can I use it now?

PLEDGE CLASS

Row 1: C. Volland, J. Jackson, T. Edgar, J. Mitchell, M. McLain, J. Tate, D. King, J. Gosnell, D. Brinton. *Row 2:* T. Lowery, R. Lifton, W. Fenstermacher, L. Weinhardt, R. Pirtle, C. Pennington, S. Keith, J. Campbell, S. Mears, W. Padgett, J. Reichman.

Adams, Andy
Alsentzer, William
Amey, David
Brown, Ralph
Cecil, Charles

Coolidge, David
Cooper, Langden
Cox, William
Deal, Harry
Doyle, Larry

Dutton, Robert
Falciani, Ronald
Freese, Warner
Henry, Hugh
Huffman, Richard

Krause, Leonard
Kuhn, Alan
Leland, Stuart
Lemaster, Terry
Lotspeich, Edgar

Morris, Robert
Nunez, Peter
Palmiter, Richard
Philips, Paul
Powell, Richard

Reed, Robert
Robbins, Boyce
Sandstrom, Frederick
Sarafian, Peter
Schroeder, Jacob

Scuffham, James
Shinn, Robert
Shives, Courtney
Shives, Barry
Sing, Frederick

Steckel, Martin
Stephens, Gary
Ward, Robert
Williams, Tennyson

Richard Nelson, *President*

DELTA TAU DELTA

A social schedule second to none, highlighted by the annual open house for Hanes House, parties with the Sigma Chi's and Pikas, and the annual Roaring Twenties Party, sustained us through first semester. Football Weekends and our intramural football team were part of fall, as were Sunday nights at the Legion Hut. Then the chapter room closed (part of the new approach to scholarship), but that didn't stop late-night television or poker games. The Christmas Dance was the best ever, and the annual exchange of gifts saw some appropriate, but never subtle, presents given among the brothers. Rush was one big party, but in five days, the party was over and we were going to study. We did, except for things like Belated New Year's Eve, the Queen Dance, Wannamaker Ball, and the unequivocable Beach Week.

Medicare helps the Delts in Joe College parade.

PLEDGE CLASS

Row 1: R. Keller, D. Bischoff, H. Nurkin, C. Larsen, W. Baker, L. Hosler, J. Clarke, S. Hickman. *Row 2:* K. Norris, G. Schick, S. Haverick, W. Merkel, L. Norwood, B. Reynolds, F. Kaufhold.

Bachman, Walter
Barnes, Stephen
Beasley, Robert
Black, George
Blair, Richard
Blumfeldt, David

Breazeale, James
Bruen, James
Collins, Richard
DeGooyer, John
Donnelly, Dennis
Ferguson, Dennis

Gentry, Staley
Gianaras, George
Graham, Robert
Gumo, Richard
Harris, Marcus
Hathaway, David

Holt, Robert
Hudson, William
Johnson, William
Leyer, Thomas
Long, David
McLaughlin, Douglas

Moore, Richard
Nelson, Richard
Nilsson, Jon
Noe, Donald
Nurkin, Sidney
Parsons, David

Permar, David
Phyfer, Paul
Phelan, Charles
Piccirillo, John
Rauschelbach, Paul
Rimer, Alan

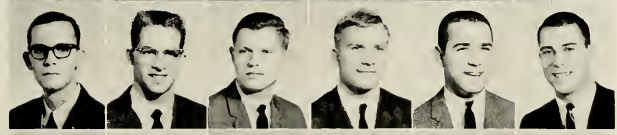

Roman, William
Roschen, George
Salter, Scott
Seningen, Ronald
Seymour, Robert
Sommermeyer, Wade

Springer, William
Swain, Ronald
Van Dyke, Louis
Walden, John
Williamson, John
Witzenburg, Gary

Zimmer, Charles
Zwerner, John

KAPPA ALPHA

Once again on Social Pro, the KA's studied all week and partied all weekend. Led by the conscientious efforts of Baby Huey, Ramey, Rat, and Thunderbutt, an all time scholastic high was attained. Coach Markas presided over the M.S.G.A. and the "Gator Bowl bound" football team, but wasn't able to do much to control Goodson's firework displays. All year long it seemed like getting married was the thing to do as Bridges, Bugg, Creech, and Guthrie all bit the dust. Of course Moss, Bryson, and Stoltz have also taken a big step. Arlee continued his tradition of wrecking at least one car a year, although, as of this writing, Ramsey has fallen slightly behind his schedule. Also it must be mentioned that Fly has already hired "Moto and the Mashers" to play at his wedding.

Joe Moss, *President*

KA's relax in front of new section.

PLEDGE CLASS

Row 1: K. Velie, F. Moore, J. Swinney, B. Kirksey, S. Buck, T. Sinclair, J. Bugg, D. Jones. *Row 2:* D. Tackney, M. Pickens, A. Pitts, D. LaVia, F. Mock, B. McKee, B. Hardy, T. Moore, D. Doremus, D. Hill. *Not pictured:* J. McNabb, B. Alvarez.

Bridges, Dan
Bryson, Dan
Burdette, Dave
Caldwell, Mark
Churchill, Neil
Clay, W. C.

Creech, Frank
Creech, John
Dean, Bob
Driessen, Joe
Drulis, Chuck
Futrell, Bill

Gibbons, Bill
Glosson, Ron
Goodson, Mike
Guthrie, Jim
Havens, Dick
Jones, Jim

Kiser, Jim
Leggett, Mark
Little, Pete
Lonon, Dan
Looper, Bill
Lowe, Frank

Markas, Johnny
McCarthy, J. V.
McCollum, Fred
Moore, F. H.
Moore, John
Moore, Tom

Morefield, Robert
Moss, J. W.
Ramey, Dale
Renfro, Carl
Rose, Charles
Rudisill, Ben

Ryon, Rip
Sewell, Bob
Simpson, Bill
Smith, Dana
Starrett, Randy
Stewart, Kenny

Stout, Mackie
Tackney, David
Thompson, Tom
Underwood, John
Watkins, Dave
Weidman, Bob

Wheeler, Wickie
Williams, Kenny

Fred Schmidt, *President*

KAPPA SIGMA

Spirits ran high last fall as the Kappa Sigs converged on the newly decorated and furnished chapter and card rooms. The fall semester was kicked off with the music of the "Embers" in a spectacular quad party. Cabin parties and open houses again highlighted the football weekends. Then the television and card rooms were closed as a part of the Kappa Sigs' new approach to scholarship. The "sun and suds" semester began with a rush that netted us many fine freshmen. Due to the recent change in university policy, our fraternity meetings have been changed from the chapter room to Myrtle Beach. Joe College and beach weekends were great, as was the annual retreat to Nassau and warmer climates for spring vacations. Our intramural program, which brought us division titles in several sports, was ended by the traditional May Moon Memorial Games.

Candid Camera catches Kappa Sigs off-guard.

PLEDGE CLASS

Seated: T. Deto, G. Carney, J. Giering, J. Heroy, F. Ewald, B. Borgman. *Standing:* A. Beily, J. Marin, J. Liccardo, B. Bovard, S. Clyde, G. Griffin, B. Zimmer, T. Thornton.

Barbee, Ronald
Baylin, Stephen
Brigham, John
Browne, J. D.
Cameron, Donald

Charlwood, William
Cromartie, William
Deutscher, Eugene
Easley, William
Fader, Stanford

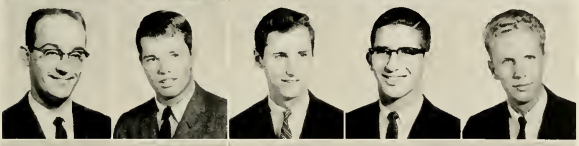

Fincher, Charles
Gabriel, John
Hall, Charles
High, Gary
Hinds, Douglas

Johnson, Albert
Jones, David
King, Richard
Lipscomb, Thomas
Mann, Glenn

McCarthy, Paul
Mullen, James
Nabers, Wallace
Parsons, Dave
Pignona, James

Pollier, Fred
Raney, Clarke
Schmidt, Frederick
Scott, James
Shenk, Scott

Small, Thomas
Smith, Brian
Snow, Sabin
Straten, Roland
Thomas, Douglas

Ticktin, Thomas
Ulrich, William
Watkins, William
Winchester, James

LAMBDA CHI ALPHA

During the past year the brothers of Lambda Chi Alpha enjoyed many memorable experiences. The installation of a spirited pledge class and a vigorous new group of officers began a most successful spring in 1962. Social activities highlighted nearly every week-end. The more unforgettable ones were the ice-skating party, the Spring Formal, the Hawaiian Luou, Joe College, and Beach Week-end. The good times were not detrimental to academics; Lambda Chi was second of the eighteen campus fraternities in scholastic average. Several brothers excelled in varsity sports, especially tennis, lacrosse, and swimming. The winning of the annual cake-race commenced the new school year. Cabin parties, touch football games, and beer parties provided recreation between classes and books.

Arthur Barr, *President*

But fifty miles for a pledge hike?

PLEDGE CLASS

Row 1: R. McCreary, F. Thompson, J. Herron, C. Stiles, R. Moser, E. Ligon, R. Hines, P. Pierce. *Row 2:* J. Moxley, J. Vahaly, M. Jones, B. Carruthers, C. Wilson, R. Polk, J. Kausch, R. Amley. *Row 3:* W. Tucker, J. Watkinson, S. Bond, P. Halford, J. McRae, F. McCullers, N. Ketcher, R. Repass. *Not pictured:* B. Morgan.

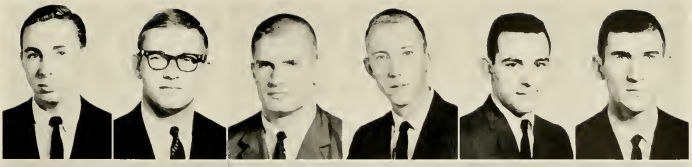

Allyn, Donald
Amley, Edward
Barnes, Edwin
Barr, Arthur
Bowman, Charles
Campbell, Frank

Campbell, Robert
Cawley, John
Clarke, Jon
Clayton, Lawrence
Coughlan, Peter
Dawson, Thomas

Hankins, William
Hardy, Richard
Harris, John
Haworth, Allan
Hunt, Bruce
Kingsbury, Robert

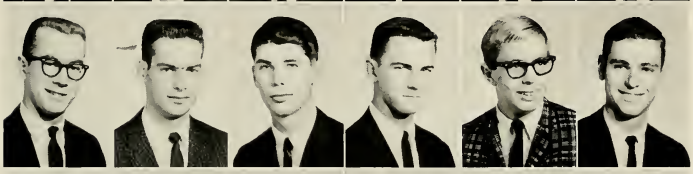

Kingston, David
Knorr, Richard
Knorr, Robert
LaVarre, Claude
Lawyer, William
Montgomery, Thomas

Moorman, Kenneth
Norton, James
Patterson, John
Patterson, Laird
Pilcher, Charles
Pollard, James

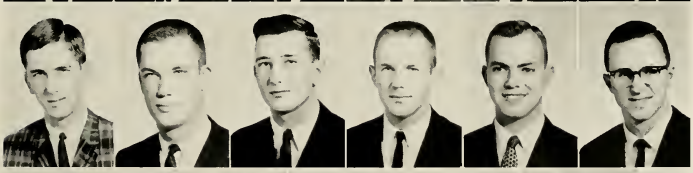

Shull, Bobbie
Smythe, Robert
Thompson, Robert
Walsh, Michael
Ward, Allan
West, Joseph

Wheatley, John
White, Thomas
Yake, Jeffrey
Young, Paul
Zimmer, Carl

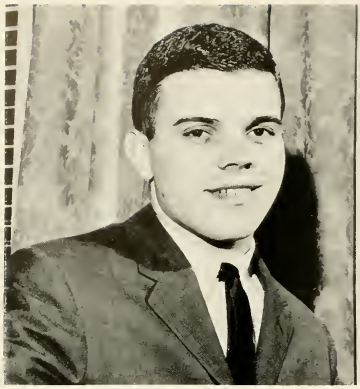

Robert Briggs, *President*

PHI DELTA THETA

Setting sail in September, the azure yacht commanded by Helmsman Briggs embarked on another journey. With the chapter room overhauled, sailing became much more fun. Social life on board was directed by Prentiss, MacCartee and company, with the former going overboard in the fall. Calm seas and smooth sailing enabled the sturdy blue craft to take on the services of numerous top novices during a successful rush. Many of the crew members became regulars with the ACC football champs while the rest battled Law School in the stadium until a winner emerged. Most of the crew were seasick after that Xmas gift-giving affair. Complaints and complements . . . East suffered as many of the crew became "tied-up" . . . Pi Phi's received chocolates with a new air and square-danced on deck aboard the ship Phi.

Connie leads the Phi's down at the stadium

PLEDGE CLASS

Row 1: R. Astley, D. Lyons, W. Buchanan, F. Bingham, B. Starns, F. Auld, T. Hutcheson, J. Blakely, D. Rupp. *Row 2:* J. Carlo, N. Clement, A. Sheffield, B. Bracy, E. Glacken, J. Covington, W. Riley, J. Chalmers, R. Bigelow. *Row 3:* J. Morris, J. Holbert, J. Truitt, L. Sharpe, G. Derby, D. Lynch, R. Meek, T. Harrington, S. Broske.

Abbott, Thomas P.
Alexander, Welborn
Barker, John
Bethea, Thomas D.
Berry, Alan
Boswell, Neal

Brennan, William
Briggs, Robert
Brown, Doug
Clifford, Doug
Cocker, Wes
Dallas, N. H.

Ellis, Samuel H.
Erb, Herbert
Espy, Kip M.
Few, William
Freitas, Ubi
Gee, John B.

Gesswein, Richard T.
Grigsby, John
Grilli, Donald A.
Harwood, Steve
Hawgood, William S.
Hill, Charles

Holloway, Steve
Hoppin, Charles T.
Hubbard, Ken
Johnson, David S.
Kirwan, Bruce
Kissam, Roger

Lukins, Jay
MacCartee, Carl
McClain, John
Marley, Roy
Miles, James M.
Narten, Spike

Nicholas, Pete
Odom, David
Onder, John
Peeler, Robert
Pitzman, Fred
Quest, C. Edward

Rhoads, Michael
Robinson, Peter
Rollert, Jack
Saalfield, Jack
Speiden, Joseph
Spencer, Jay

Stanier, Charles
Taft, Charles
Uible, David
Vieregg, Arthur
Waggoner, Michael
Wells, William

Womble, William
Worsham, Joseph
Wulfsburg, Einar
Zupanic, George

PHI KAPPA PSI

Jim Derby built a new bench. We painted the bench green. We painted the other benches green, too. (We have three benches.) Our homecoming display didn't have any devils or bears in it. (Fumble) Steinkuller bought a '50 Dodge pick-up truck. Martin and Truitt worked all semester on their green motorcycle. Flogden did the bird. I remember the "Fantastics." Most of all I remember Sal and Clay coming out of that steamer trunk. Funniest thing I have ever seen. T. A. got elected president. Toby Ann, his fiance, is also our Rose Queen. What a power play. Speaking of girls, Cheese did all right. Poor guy hasn't been the same since.

Our problems are past. The Psi's are ready for the buds to open. Come you breakers.

Edwin Marston, Jr., *President*

And on to another . . .

PLEDGE CLASS

Row 1: W. Gross, B. Keagy, J. Moreng, S. Menge, B. Biles, J. Leighton, R. Malmstrom, H. McJunkin. *Row 2:* J. Robertson, F. Slater, T. Kirkwood, J. Radlein, E. Homer, S. Snyder, B. Hitchcock, W. McClenahan. *Row 3:* E. Gustafson, T. Danluck, M. Cleveland, G. Phillips, C. MacLane, R. Wohlford, G. Zellers.

Abbot, Haviland
Alworth, Tom
Bailey, Bob
Bassette, Rich
Castle, Truman

Clarke, Sheff
Derby, Jim
Drews, John
Foster, Steve
Glesk, Mike

Grills, George
Heidrick, Bob
Hollister, Clay
Hough, Colt
Jennings, Bruce

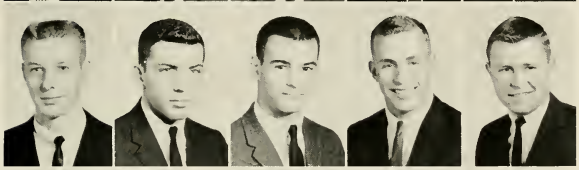

Keim, Bill
Kemper, Sandy
Kerman, Dave
Lam, Dick
Lange, Wally

Marchese, Don
Marston, Duke
Mason, Jud
Miller, Bill
Moreng, Joe

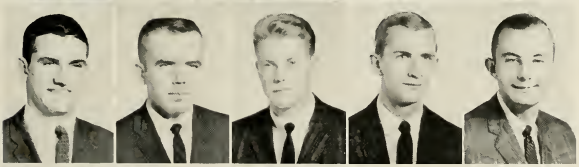

Morgan, Tom
Morill, Bud
Ogden, John
Ogden, Sandy
Perine, Phil

Rapisardi, Sal
Simmonds, Bob
Steinkuller, Gil

Clyde Gouldman, *President*

PHI KAPPA SIGMA

Down in the cellar of the animal quad, worthy Alphas Clyde and Don "dorite" pushed, pulled, and shoved the men of the skull through another mystic year. Jeff and Trudge led the Junior and Sophomore classes while Slum, sporting a good reputation on East, and Juan, telling his "sick" jokes, followed at a distance. Among the noteworthy performances turned in were F.M. "Pied Piper" Gold leading vespers with his clarinet, Buzz receiving an honorary "Dropper" shirt, Nebbish equaling his previous lifetime total with two dates, Higgi pursuing post-graduate studies at the Highway Patrol Station, Fleet's amazing glass-eating act at Black and Gold, Thomas "pressing" his date at the Legion hut, Frites slipping by his last semester of French, and Wes getting engaged to everyone's sweetheart.

Phi Kaps with unidentified co-ed.

PLEDGE CLASS

Row 1: T. Craver, J. Holder, B. Dillon, K. Primm, L. Hill. *Row 2:* B. Hill, P. Allen, B. Thomas, T. Wolter, B. Dow, T. Slease, J. Jarman, B. Drew, J. Kaufman, B. White, H. Hartman. *Row 3:* P. Fowler, S. Coble, T. Sherrard, S. Vacendak, K. Denton, C. Armstrong, R. Carson, B. Turner.

Baird, Bill
Brinson, Lloyd
Brown, Carrol
Buckley, Jay
Budd, Joel
Cox, Ray

Denton, Kent
Dodson, Ed
Evans, Jan
Flock, Mike
Goodner, Dave
Gouldman, Clyde

Hall, Sheldon
Harrison, Buzzy
Herbert, Trudge
Herbster, Ronny
House, Don
Hughes, Steve

Hutzler, Art
Jamieson, Bob
Johnston, Jamie
Jordan, Bob
Kennedy, K. D.
Kitchin, John

Lynch, Charles
MacDonald, Harry
Mason, Buddy
Miller, Ben
Morris, Doug
Mullins, Jeff

Neill, Chip
Peters, R. Douglas
Pickens, Wes
Podger, Kappy
Rogers, Jim
Ryan, John

Salisbury, Steve
Sandlin, David
Stummer, Dick
Turner, Pinky
Waldron, Penn
Walker, Fielding

Warder, Frank
Wehrle, Richard
West, David
Williams, Jim
Wisecarver, George
Woodard, Tom

PI KAPPA ALPHA

As Grubby executes left-handed drift pullin' double axle reverse through East Tennessee cow pasture; Charles Kennedy makes rounds with his specially autographed Flatt and Scruggs guitar, peddling Martha White's "Hot Rise" flour, singin' "Metter's Better"; Bones Floyd makes left turn, jumps curb, sideswipes West Main Fruit Market, swallows cigarette—evidently he turned Fu-soon, and Grover was shoo-in for UMOC—as Charles Gibson holds off Tiger Harritt with whip and chair; the Judge enters law school with an already lengthy legal legacy; and Little Caesar makes Citizen's arrest—as integrationist Powl on behalf of the progressive spirit of Duke University outdoes both Ole Miss and Clemson by shaking-up the "Dynamics"; Waterman uses Betsy's Phi Bete Key to unlock door to future.

Michael Miller, *President*

PiKA construction company.

PLEDGE CLASS

Row 1: H. Murray, C. Greene, H. Byrd, J. Kitterman, W. Giles, C. King, K. Von Salzen, P. Whitehead, R. Page. *Row 2:* A. Montgomery, H. Bobo, R. Seyour, B. Causey, F. Farrell, R. Keller, T. Chewning, M. Farber, F. Haseltine. *Row 3:* G. Delany, S. Campbell, K. Harrington, W. McNally, T. Baxter, G. Mercer, E. Miller, R. Pifer, J. Carrington.

Allen, John
Bell, Oliver
Best, James
Booray, A. W.
Buddington, Richard

Burns, John
Carlson, Richard
Ditmars, David
Fischer, Martin
Floyd, William

Gibson, Jonathan
Goodman, James
Grant, William
Guden, Paul
Hagood, Louis

Harritt, Norman
Henderson, Grover
Hertslet, Barry
Hilliard, James
Hulen, Myron

Jerome, Forrest
Johnson, Roy
Koonce, John
McKey, John
Miller, Robert

Mitchell, Terence
Morris, Joel
Nolan, Harry
Page, Jack
Parson, Christopher

Powl, Michael
Scull, Ward
Smith, Dennis
Urban, Richard
Waterman, John

Woodruff, William
Wright, Charles

Marvin Quattlebaum, *President*

PI KAPPA PHI

The Pi Kapps returned to the campus to write an unprecedented chapter in their book, "From Rags to Riches," or "Ping Kappa Pong; Upward and Onward." The fall semester was highlighted by the annual Rose Ball. Though our efforts went unrewarded, no one will forget Homecoming and "The Golden Bears Catch Their Lunch." While maintaining "the average," the brothers never failed to soak up the pleasures of cabin parties, intramurals, late flicks, and campus life. Rush was a special treat for the Pi Kapps as they wrote a special manual called "How to Rush From the Back Quad." With smiling faces and many new pens the brothers then turned to the joys of Spring, including cabin parties, beach week end, Beaux Arts Ball, and the annual pledge formal.

Pi Kaps mourn the loss of Joe College

PLEDGE CLASS

Row 1: R. Ervin, J. Lewis, D. Warner, K. Wertz, W. Quesenberry, W. Chapman, R. Midura, J. Ingram. *Row 2:* D. Hartgen, D. Johnson, J. Sellers, G. Bryce, S. Foushee, T. Comfort, R. Gates, A. Kehayes. *Row 3:* A. Cone, W. Kennedy, C. Clayton, W. Hight, A. Bell, J. Ransdell, R. Osmun. *Not pictured:* J. Coursen.

Atkinson, Sid
Atwater, Luther
Banks, Robert
Barnett, Gustave
Beimfohr, Carl
Belvin, William

Blackwelder, William
Boyd, Robert
Brown, David
Burdge, Lawrence
Chapman, Leonard
Clark, Douglas

Coleman, Stephen
Crawford, Allen
Curry, Dennis
Davis, Rockwell
Doster, John
Easen, William

Eisenman, John
Favrot, Leo
Feazell, George
Fielder, Frederick
Forsyth, Thomas
Frank, Herman

Fultz, John
Gardner, James
Glover, Clarence
Gordon, Michael
Gray, Frank
Gray, Thomas

Greenwood, Roger
Keesing, Hugo
Keith, Theodore
Matthias, Douglas
Mauney, James
Montague, Jonathan

Morgan, Walter
O'Kelly, James
Quattlebaum, Marvin
Patton, Robert
Pursley, William
Sasser, William

Sheheen, Robert
Smotherman, Robert
Thompson, Eugene
Thomy, Vincent
Turner, Jack
Vickery, Raymond

Wagoner, Dennis
Willwerth, Ben
Wright, Harold

SIGMA ALPHA EPSILON

Office of the Dean: Yearly Confidential Report on SAE

All the Brothers returned this year, which presents a great challenge to the University. Their Suppressed Desires Party took a better turn to the worse. Again the SAE's wrecked at Homecoming awaiting the return of Ga. Tech. Fall activities stressed athletics; the Scream Team won the ABC League title, while the Tube Team garnered the Zenith Trophy. In addition fifteen of the Brothers made the Dean's Team; now the entire campus expects free cuts. Under such a system, the fraternity anticipates a tremendous Beach Month. We must be careful, for this group is our main worry to revive the horrendous spectacle of that Joe College thing. However, this fraternity gives the judiboard something to do, keeps the IFC treasury filled with fines, and gives the administration some competition.

George Garber, *President*

Wreck Tech . . . again.

PLEDGE CLASS

Row 1: R. Waller, G. Patton, L. Landerman, H. Ross, J. Kohler, J. Patterson, M. Boehm, R. Clift. *Row 2:* F. O'Neal, G. Gould, T. Schenck, J. Eastburn, G. Burriss, J. Stoppelman, D. Tyrrell, A. Bennett.

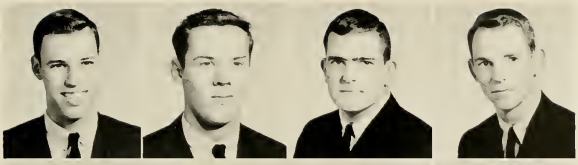

Bennet, Bruce
Beresford, Scott
Cannon, Kin
Cook, Joseph

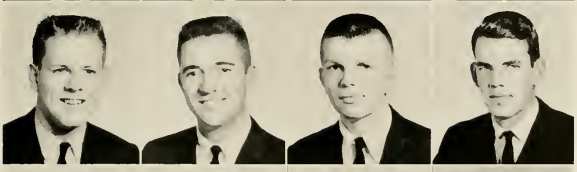

Curtis, Luke
Garbor, George
Gislason, Bruce
Godlove, Ernie

Hollman, Doug
Johnson, Bob
Jones, Mac
Kissling, Tony

Lowe, Rick
Marks, Bill
McCausland, Charlie
Merwin, Grier

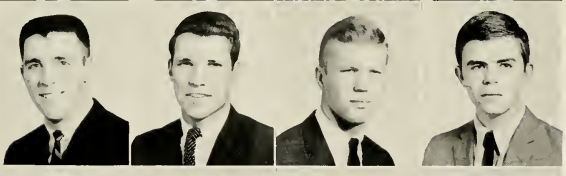

Miller, Larry
Mitchell, Eli
Parson, Don
Ruby, Lucian

Valle, Dave
Verhey, Bob
Waud, Ben
Webb, Dick

Welsh, Mike
Wirth, Fred
Wray, Vic

Art Gregory, *President*

SIGMA CHI

Back first to Animal Quad were jolly Sigs Markham and Epes as Y-Men, and our football notables Super-Sig and Chuck-that-walks. Pig-pen and Pesh engineered the Homecoming display, booting the Golden Bear three stories high. Socially, the Sigs enjoyed Brother Epes' fine planning, the extra dollar policy of Social Sig, and our great Sweetheart Week-end. Prairie-dog's pinmate, Miss Barbie Eislie, was crowned the Sweetheart while Hubs guided the serenade. Down campus, Brothers Broesche and Crain led the ΦBK's astray while Garbage-gums muddled on his Lotus. After a sensational rush led by the Littlest Sig, the chapter moved to pledging, spring football minus our All-American Consul, Beach Week-end, and finals. It was another great year and all were glad.

The Sigs barbeque before Homecoming game

PLEDGE CLASS

Row 1: R. Howser, W. Somers, E. Wooden, T. Lieber, P. Todd, J. Davenport, R. Whitley, C. Worthington, J. Shackford. *Row 2:* W. Jones, D. Falcone, A. Lucas, J. Waldron, D. Tomko, W. Scott, F. Wilcox, T. Keay, W. Rasnick, J. Gutekunst, S. Studstrup, R. Hughes, C. Wilson, H. Lyons. *Row 3:* K. Thackrey, D. Jeffords, C. Hybarger, R. Burton, C. Miller, E. Yates, R. Stewart, W. Lindsay, T. Kinney, R. Holmes, *Not pictured:* H. Hay, C. Stavins.

Abbott, Jim
Anderson, Harry
Armstrong, Jim
Banks, Larry
Baumgartner, Bruce
Beasley, Alex
Bedingfield, John

Broesche, Travis
Burgess, Andy
Carlson, Ed
Combs, Sam
Crain, Bill
Davenport, Lou
Davis, Bob

Derryberry, Gene
Epes, Dick
Fisher, Ellis
George, Al
Gonis, Art
Grant, Wes
Gregory, Art

Hamilton, Roger
Helmes, Tucker
Hubbard, Bob
Johnson, George
Jones, Waldo
Keay, Tony
Kerchner, Gary

Ladd, Jim
Larsh, Bob
Lovell, Pete
Markham, John
Marvin, Guy
Mattson, Jerry
McCarthy, Bill

McCarthy, John
McCarthy, Tony
Melchior, Tom
Miller, Chris
Minard, Al
Orr, Jack
Prentiss, Dave

Rau, Ron
Riddick, Dan
Robinson, Robbie
Romp, Tom
Rushton, Stew
Sandstead, Moe
Shackford, John

Simon, Steve
Smiley, Barry
Smith, Don
Sproul, Bob
Stuart, Charlie
Sullivan, Jack
Taylor, Joe

Timberlake, Joe
Volberg, Frank
Walker, Chuck
Walters, Louie
Westerman, Charlie
Young, Bill

SIGMA NU

Returning to campus for another year, the Knights of House A rallied and marched forward to new heights under the swagger stick of Otto, The Despot, Beischer. Proceeding from the Christmas cocktail party, still notorious on the distaff side of the campus, to the Molotov cocktail party, where they celebrated their usual popularity with their neighbors on the Quad, the brothers enjoyed two better-than-average semesters highlighted by the wildfire spread of the Todd, the solution of the mystery of the first floor head, an Intramural football trophy, and Porter's average. Santa Claus Keen added something new to the spirit of Christmas. Spencer relinquished his position as undisputed sausage king, rush was better than ever, and people are still trying to remember whether or not they liked Greek Week better than Joe College.

George Beischer, *President*

Peace!

PLEDGE CLASS

Row 1: D. McCune, K. Booher, J. Ake, R. Kraft, W. Matthews, M. Scott, R. Bergen, G. Baer. *Row 2:* R. Dickinson, P. Danford, J. Marshall, H. Ford, D. Hoffman, P. Forth, W. Zipse, J. Alexander, R. Leverenz, G. Dorros. *Row 3:* M. Beam, S. Payne, T. Powell, S. Power, J. Williamson.

Adams, Clifford
Arenson, Ronald
Baer, Skip
Bateman, James
Beischer, George
Bell, Paul

Blackburn, William
Bradbury, Paul
Breitweiser, Robert
Bryan, John
Chernish, William
Coane, James

Collett, George
Cooper, John
Crews, John
Davis, Baxter
Dougherty, Mark
Douglass, William

Ely, Richard
Gregory, Don
Gregory, Dave
Hawks, Everett
Hess, Richard
Hollett, Grant

James, Jay
Keen, Daniel
Lamotte, Phillips
Linger, Richard
Mace, Stephen
Massengill, Richard

McFarlin, Robert
McPherson, William
Melvin, Richard
Miller, Louis
Nichols, William
Peck, Frederick

Peterson, Michael
Powers, Steve
Rabenhorst, James
Ranson, Richard
Rauch, Dudley
Remigailo, Richard

Richmond, Howard
Simpson, Terry
Spencer, Steward
Strackbein, William
Steele, Thomas
Tate, William Simpson

Taylor, Joseph
Tittle, David
Todd, Joseph
Truesdell, John
Underhill, John
Vollmer, Robin

Waldehen, Alfred
Webster, Arthur
Wheeler, Michael
Winzeler, William
Wiser, Robert

Harvey Lebos, *President*

TAU EPSILON PHI

Spirits were high as the brothers of Tau Epsilon Phi converged on Duke for another phenomenal year. Partying at Carolina and participating in campus events, TEΦ remained one of Duke's most active fraternities. The year was also filled with its usual array of milestones. Under the direction of Petunia Kaplan, the Flaming Five once again dared to venture to the basketball courts. (They shouldn't have.) El Gayo sat out the exam period and the Ultimate, who never lets you forget it, . . . Murray and his friend Aaron came to visit, Dave opened a grocery, and Elliot organized Durham. Led by its absentee chancellor, TEΦ entered Rush hopefully and exited victorious. (Is S. B. really from Scarsdale?) Barry forgot how to speak English (Gevain) and Zonk went South because he was. . . . All things being considered, this has been a great year for TEΦ.

Go fish!

PLEDGE CLASS

Row 1: S. Berg, L. Friedman, P. Graitcer, T. Ashworth, A. Frank, S. Koff. *Row 2:* A. Beck, P. Bestic, M. Small, H. Newmark, D. Schumer, D. Blair.

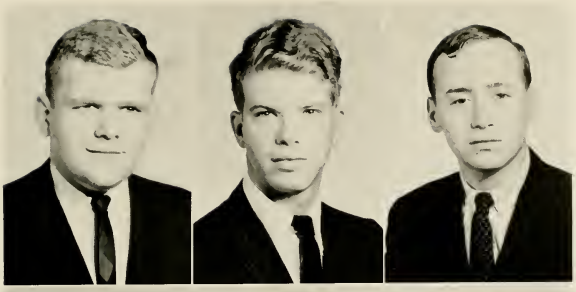

Ashworth, Tom

Cohen, Ken

Greenberg, Taylor

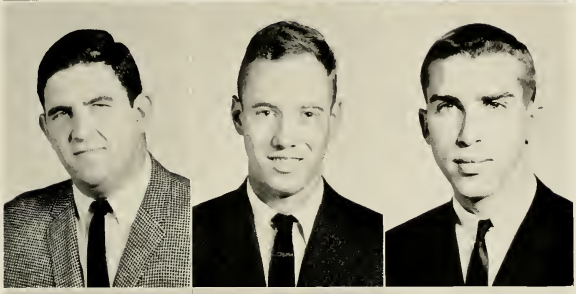

Kaplan, Stanley

Lebos, Harvey

Prager, Bob

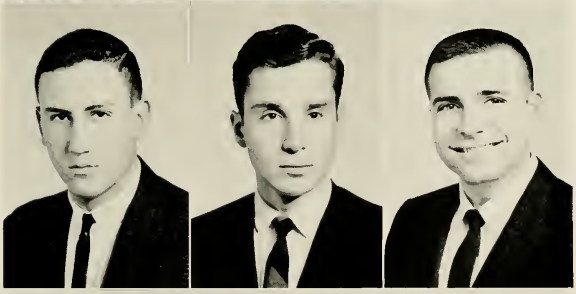

Slotkin, Alan

Stollwerk, David

Weinstock, Barry

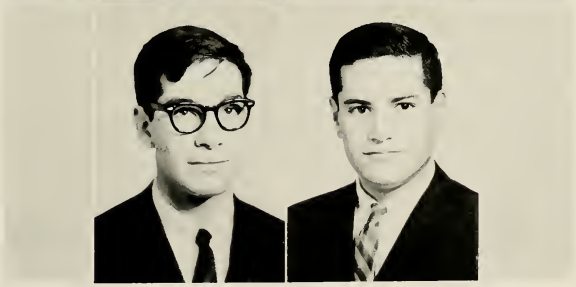

Zide, Elliott

Zielonka, Carl

THETA CHI

After an end-of-summer send-off from the White House, the brotherhood reappeared on Methodist Flats for another year of a Don Quixote-like existence. Climaxing our initial attack on the East with a group therapy session at O'Brient's, we engaged the windmill of classes. Pat and Sue lent a quasi-legal air to our parties, even the "Yard-and-a-half" Party! Christmas brought, according to Police Reports, an invitational New Year's Eve Tournament, by the grace of our SS friend in Delaware. By producing our own version of *La Dolce Vita* we survived until we could convene in Daytona. Returning from spring vacation to the Buckle of the Bible Belt we finished off Greek Week with a Roman Orgy, the rest of April dragging by with Dream Girl, Joe College, the Beer-Brother ball game, and Beach Week.

Charles Loch, *President*

The Theta Chi closet case.

PLEDGE CLASS

Row 1: J. Nadler, D. Lunsford, J. Stevens, R. White, P. Crump, R. Pyne, M. Chen, R. Van Nuise. *Row 2:* P. Ellis, D. Watson, R. Emslie, W. Cromer, D. Hoaglin, D. Fleck, M. Manes, F. Purnell, J. Tarpley, B. Meikle, D. Eagan.

Avera, Talcott
Baird, Edward
Barlow, Richard
Brown, Frederick
Buchanan, Robert
Clark, Peter

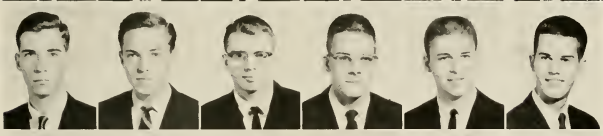

Cobb, Lawrence
Coulter, John
Davis, Waynelee
Dennis, Richard
Earnhardt, Dent
Eckert, Alan

Erickson, Roger
Fishback, Edward
Fox, Stephen
Green, Robert
Gunter, Richard
Hand, Donald

Harkness, Richard
Harper, Eugene
Hobbs, Jerry
Ingersoll, Peter
Johnsen, William
Johnson, Bruce

Kadaster, Esat
Kinney, John
Lane, William
Lewis, William
Loch, Charles
Marsh, James

Martin, Henry
Menson, Robert
Michael, Gayle
Morgan, Zeb
Nielsen, Carl
Norton, Richard

Ogrinz, Alexander
Olson, William
Patterson, Michael
Peabody, Arthur
Pegler, Timothy
Rankin, William

Rogers, Edward
Roughton, Arthur
Spicer, William
Steed, Ronald
Stevens, Joel
Sweger, Daniel

Ward, Terry
White, James
Zeren, Richard

Larry Rosenstein, *President*

ZETA BETA TAU

The academic year 1962-1963 started off with a bang as Worm and the Crafty One made book, and S. Pook won the first four-team parley of the year. The year was marked by many regularities: Coast sneaking out at night; Buzzard losing at hearts; Stomach and roomie eating six meals a day; outstanding intramurals; and a great pledge class. Brother Schwachtoolicbird has spent enough time at the Inn this year to be a Ricer and, needless to say, Rodent is still practicing monkish celibacy. Aside from UMOC and Chinese Open House, this year saw us high on the academic list as well as placing many brothers in leading campus positions. Alter still has blue eyes; the Pest is even greater; and the Tiger is even tougher. Aside from four new engagements, nothing has changed much. . . .

But we thought it was original.

PLEDGE CLASS

Row 1: P. Stamile, P. Gold, J. Brick, J. Kronenfeld, S. Iceland, R. Helstein, H. Gray, K. Brownstein. *Row 2:* E. Miller, M. Silver, H. Heyman, J. Goldman, G. Fentin, S. Blitzer, L. Lerner, C. Lyon.

Applestein, Jeffrey
Arnold, Garry
Chafkin, Michael
Chotiner, Gerald
Freund, Henry

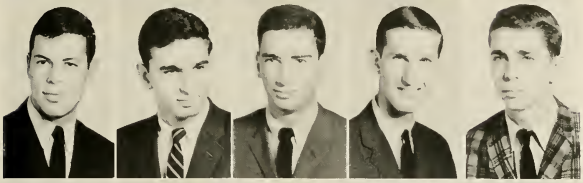

Glaser, Lenny
Goldstein, Frank
Kahn, Michael
Katz, Lawrence
Kent, Robert

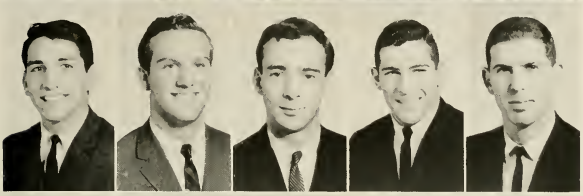

Klesmer, Harold
Koock, Kenneth
Levit, Donald
Lowenstern, Bert
Lowenthal, Stuart

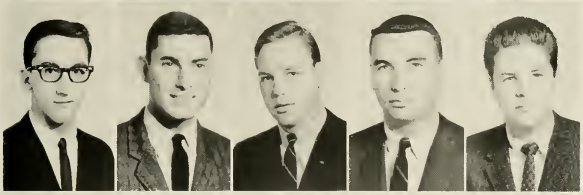

Ludwig, Ronald
Marshall, Neil
Miller, Robert
Ney, Richard
Niesen, Stephen

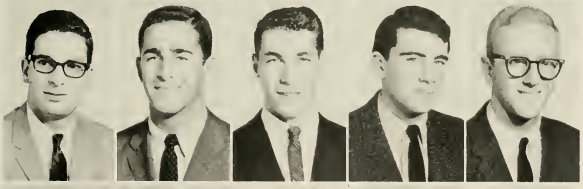

Rosenstein, Lawrence
Rubenstein, Jack
Sahn, Stephen
Schulman, Robert
Sherman, Michael

Steer, Paul
Taylor, Allan
Weingarten, Jon
Winston, Arthur
Zavelson, Thomas

ORGANIZATIONS

"The actions of men are like the index of a book; they point out what is most remarkable in them"

MEN'S STUDENT GOVERNMENT ASSOCIATION

John Markas, *President*

The Men's Student Government Association seeks to maintain and promote the individual and general welfare of undergraduate men by embodying student opinion in legislation to be acted upon by the University. M.S.G.A. governs itself by the laws set down in its constitution and strives to develop within the student body a spirit of citizenship and a desire for progress, while co-operating with the administration and faculty.

One of the many important achievements of the 1962-1963 M.S.G.A. and the Markas administration was the role student government played in the creation of a Student-Faculty-Administration Committee. The Committee is the first of its kind to co-ordinate the efforts and goals of the entire University. Another useful movement toward campus unity was the dinner meetings of M.S.G.A. and its counterparts in the Woman's College and the School of Nursing. These joint meetings provided for the discussion of the problems and objectives of student government.

The M.S.G.A. Dormitory Evaluation Committee worked closely with the faculty Long-Range Planning Committee, in an effort to make use of student suggestions regarding

MSGA SENATE. *Row 1:* R. Ratliff, M. Bryant, J. Markas, president; W. Pursley, P. Young. *Row 2:* T. Dawson, R. Vickery, K. Espy, C. Rose, W. Hight, M. Elzay, J. Kennedy.

A Campus Party delegate is heard in caucus.

Union Party leaders plan campaign strategy.

housing conditions in future dormitory construction. M.S.G.A. also worked toward the formation of a workable honor code by encouraging a "sense of honor" among the student body. The Association ably represented West Campus in the drive for the installation of additional telephones, opening the Dope Shop on Sundays, and voluntary class attendance. Finally, M.S.G.A. laid the groundwork for a Duke University Lecture Series—to invite outstanding professors from other universities and contributed to a publication-fund for an anthology of the works of promising Duke authors.

COMMITTEE CHAIRMEN. *Row 1:* J. Grigsby, F. Williams, F. Marston, C. Armour, J. Kennedy. *Row 2:* J. Branscomb, C. Epes, J. Evans W. Womble, O. Rollins.

WOMEN'S STUDENT GOVERNMENT ASSOCIATION

During 1962-1963, the Women's Student Government Association devoted itself to a re-examination and re-evaluation of its role on campus. The findings of the various committees appointed to study the problem have, in many instances, led to concrete improvements. There had been, for example, considerable uncertainty as to the exact status of ex-officio members. By means of student balloting, ex-officio was formally defined as "non-voting"; the chairmen of the five WSGA committees, who had heretofore each held a vote, were then declared ex-officio members under the new ruling.

Prompted, perhaps, by the Council's resolution concerning the historical Cuban crisis, a proposal to amend the WSGA Constitution was put forth. The amendment would have limited the scope of WSGA, compelling the representative body to focus its attention on campus affairs. The measure was defeated, however, since it might prove unduly restrictive in future administrations. The procedure for conducting WSGA business was drastically revised; matters on the agenda are now referred to dorm meetings, rather than to the generally unpopular (and compulsory) assemblies. Moreover, weekly Council meetings are now held in house parlors, with the hope of creating greater student interest and participation. WSGA also revamped the controversial Social Standards Committee, redefining its role in terms of actual campus practices.

An opinion poll taken in the spring of 1962 was one factor in the ultimate realization of voluntary class attend-

Row 1: A. Irwin, P. Welt, S. McCaig, J. Van Dyck, S. Persons, C. Campbell, H. Lowe, S. Gronemeyer, A. Barbour. *Row 2:* H. Pickett, K. Knapp, C. Hilton, S. White, L. Waters, P. Greenleaf, G. Williams, E. Dantzler, B. Gwinn, P. Adams, B. Strother, P. Pangborn. *Missing:* L. Carver, S. Harrison, F. Bittinger.

Ann Irwin, *President*

The House Presidents get those important agendas for their meetings.

ance. The WSGA sponsored a successful student exchange program and sent delegates to NSA conferences. The FAC program was also administered by WSGA. Finally, members of the administration and faculty met with students to discuss future goals, while some progress has been reported towards the adoption of an honor system.

WSGA Monday Council Meeting.

Row 1: B. Brod, I. Sklar, L. Lundholm, C. Frey, B. Waaland, B. Talbot, S. McDaniel. *Row 2:* E. Havens, L. Mayne, A. Hix, M. Robertson, D. Lethco, M. Howe, F. Smoot.

NURSES' EXECUTIVE BOARD

The Nurses' Executive Council co-ordinates and supervises the diverse activities of the Nurses' Student Government Association. The Council is composed of N.S.G.A. officers, the several chairmen of the various N.S.G.A. committees, and the president of the freshman class. The composite group works to assure the enforcement of the N.S.G.A. Constitution, to unite student and faculty opinion, and, through the Nurses' Honor Code, to create in each individual a sense of personal responsibility.

During the past year, the Council considered a re-evaluation of the nurses' honor system and co-operated with a long-range planning board to explore avenues which might lead to the better functioning of the Nurses', Men's, and Women's Student Government Associations. The group also sponsored several East-Hanes House social functions, including student-faculty coffee hours.

Evelyn Havens, *President*

ENGINEER'S STUDENT COUNCIL

The Engineer's Student Council co-ordinates the activities of the students, faculty, and administration of the College of Engineering. Chartered by the MSGA in 1952, the Council is the chief governing body of all engineering students and works to unite the activities of student organizations, honoraries, and societies within the College. Representing engineering students in their relations with the faculty and the University Community, the Council is composed of four elected officers and representatives from all College of Engineering organizations.

In 1962-1963, the Council sponsored freshman orientation lectures, redecorated the engineer's student lounge and published the *DukEngineer*. In March, the Council presented the annual Engineer's Show, which attracted some 10,000 curiosity-seekers.

Sid Nurkin, *President*

Row 1: J. Hamilton, J. Orr, S. Nurkin, T. Broesche. *Row 2:* J. Zwerner, F. Rolle, D. Dettmering, P. Rauschelbach, L. Hagood, W. Chernish.

MEN'S JUDICIAL BOARD

The M.S.G.A. Constitution entrusts the judicial power of the Association to the Judicial Board. At its weekly meetings, the Board considers misdemeanors committed by West Campus undergraduates. In determining the disciplinary action that should be taken in each case, the Board is reminded of its function—to maintain order in the University community— and its goal—to aid the individual to profit from his mistakes. Before reaching a decision, the Board frequently consults freshman housemasters, I.F.C. officers, I.D.C. officers, and representatives of the administration. In the interests of the individual, cases are usually heard in closed sessions, although the defendant may, of course, call witnesses in his defense. While all decisions are subject to administrative review, such action is rarely taken.

The Judicial Board also attempts to resolve questions which concern the interpretation of the M.S.G.A. Constitution. Finally, the nine-member body, appointed by the M.S.G.A. President and approved by the Senate, serves as the final court of appeals for decisions made in subsidiary branches of M.S.G.A.

William Crain, *Chairman*

Jack Rubenstein, Marvin Quattlebaum, Charles Broesche, Zeb Barnhardt, Jr., William Crain, James Wilkinson, Charles Hill, James Futrell, Heath Boyer.

WOMEN'S JUDICIAL BOARD

Sandy Harrison, *Chairman*

The Woman's College Judicial Board was organized as a branch of W.S.G.A. in 1949. Since that time, it has steadily assumed increasing importance in the affairs of the Woman's College. The Board's philosophy is that each student should be allowed as much freedom and responsibility as possible within the University community. This basic belief explains the emphasis placed on the Code of Campus Living and the continuous re-evaluation of the regulations of the Woman's College.

The thirteen voting members—one representative from each of the eleven women's dormitories, and the chairman and secretary elected by the student body—handle all major rules infractions and act as an appellate body for cases arising in the House Councils and the Traffic Court. This past year, the Board sent introductory letters to incoming freshmen, supervised a test covering material contained in the Handbook, and conducted a mock trial for the benefit of new students. The "Judi Board" also worked with its West campus counterpart to stimulate student interest in and desire for an honor code.

M.Warn, S. Nicks, L. McNiell, B. Robinson, M. Edwards, M. Farmer, S. Harrison, E. Finley, S. Cosens, T. Towle, S. Boutwell, K. Horack, J. Holmquist.

Row 1: E. Mayne, J. Gillespie, M. Worman, L. Lundholm, M. Johnson, M. Robertson. *Row 2:* C. Todd, A. Hix, D. Duhy.

NURSES' JUDICIAL BOARD

The task of the Nurses' Judicial Board is to try infractions of the rules legislated by N.S.G.A. But in a broader sense, the Board is responsible for supervising all phases of student conduct, especially those matters which concern the welfare of Hanes House girls. The twelve-member body is the co-ordinating judiciary group of student government; integration is effected through the board's membership. The seats are occupied by the Chairman, the Chairmen of the Honor Council and Social Standards, the Recording Secretary of N.S.G.A., the vice-presidents of each class, and an additional representative from each of the four undergraduate levels.

The Judicial Board attempts, however, to be a legislative, rather than a strictly punitive organ. In addition, whereas the Judicial Board Chairman was formerly N.S.G.A. vice-president, the postitions are now separate, although the Chairman remains a member of the Executive Council. This past year, Social Standards' offenses were removed from the Board's jurisdiction. These and other changes served to clarify the relationship between the student nurses and their government.

Ann Hix, *Chairman*

Row 1: J. Appleyard, G. Peterson, W. Grandy, J. Moore, S. Onken. *Row 2:* E. Havens, L. Odom, L. Lundholm, S. Matthews, M. Steen, C. Rinehart.

NURSES' HONOR BOARD

Lois Lundholm, *Chairman*

The Honor System has become a practical reality and a tradition in the School of Nursing. Its purpose is to secure the co-operation of the entire student body in maintaining honorable conduct in all areas of student life—academic, social, and professional. Each freshman formally becomes a member of the "System" by signing a pledge of acceptance in the presence of the student body. It is hoped that life under the Honor System will instill in each student a sense of integrity and loyalty, which will continue to serve her in the years after graduation.

The Honor Council, composed of a Chairman, the President of N.S.G.A., three representatives from each class, and three faculty advisors, tries breaches of the Honor Code. Recognizing that life under such a system demands a certain maturity, the Honor Council is primarily concerned with encouraging students to govern themselves responsibly.

MEN'S FRESHMAN ADVISORY COUNCIL

Established in 1957 as a committee of the YMCA, the Men's Freshman Advisory Council is composed of a chairman, three sub-chairmen, and seventy student advisors. Both the officers and advisors are selected after careful interviewing during the spring semester. The group's objective is, simply stated, to aid the new student. "Y-FAC's" arrive back on campus a week before the first day of classes, prepared to welcome and assist bewildered freshmen. They tote luggage, give advice on professors, explain the "situation" on East Campus, and supervise freshman placement tests and physical examinations, all with the thought of making it easy for the incoming class to adapt itself to almost every phase of college life. Finally, it is assumed that a "Y-Man" is not only an advisor, but a friend as well, perhaps the first friend a freshman makes.

Sid Nurkin, *Chairman*

Row 1: C. Zimmer, R. Seymour, J. Bruen, C. Elkington, B. Pursley, D. Epes, P. Lamotte, A. Rimer, M. Harris, F. Campbell, T. Herbert, R. Inglis, S. Gentry, R. Gumo; R. Armbrecht. *Row 2:* A. Johnson, R. Arenson, P. Van Sciver, B. Smotherman, S. Hodges, D. Zeren, S. Nurkin, B. Barnhardt, J. O'Kelley, R. Seekinger, F. Moore, W. Wheeler, T. Yarger. *Row 3:* J. Weisiger, D. White, B. Campbell, G. Deutscher, B. Douglass, R. Vickery, R. Mossburg, J. Waddell, R. Buddington, B. Jamieson, B. Harrison, M. Welsh, L. Wilkins, S. Tavernise, D. Lam. *Row 4:* B. Sheheen, B. Atwater, R. Ratliff, T. Evans, J. Rollert, J. Evans, S. Porter, K. Bass, D. Ranson, J. Ryan, D. Morris, D. Goodner, J. Miles, C. Gouldman.

Betsy Gwyne, *Chairman*

Arriving on East Campus for Orientation Week, freshman co-eds are anxious, apprehensive and perhaps a bit awed by the thought of being in college. The Women's Freshman Advisory Council, a group of experienced student advisors, helps each newcomer to feel that she "belongs" at Duke.

The forty-eight FAC's, selected in the spring from the rising junior and senior classes, were chosen on the basis of their understanding, sense of responsibility, and leadership ability. Training programs in the spring and early fall prepare each advisor to aid "her girls" in making a swift and easy adjustment to the whirl of activity that awaits them. The FAC's acquaint freshman women with the academic program, the Code of Campus Living, extra-curricular activities, the campus itself and the Durham community. The FAC's are a ready source of advice and sympathy throughout the school year and figure prominently in the successful launching of college careers.

WOMEN'S FRESHMAN ADVISORY COUNCIL

Row 1: B. Glynn, J. Kneen, D. Bole, M. Hill, F. Little, S. Hunyadi, T. Smith, B. Bradshaw. *Row 2:* J. H. Haley, J. Conner, M. Hunt, N. Siler, B. Bulow, F. Shearer, D. Montgomery, A. Sugg, K. Isley, B. Haas, M. Surraty, L. Nimnicht, M. Strayhorn. *Row 3:* S. Curry, D. Damschroder, A. Kettering, A. Al obrook, B. Proctor, C. Bray, C. McGhee, D. Albers, R. McBryde, C. Ramsey, B. Vick, P. Bishop, S. McKaig, L. Conant.

Row 1: G. Peterson, K. Caldwell, N. Hyre, L. Page, J. Appleyard, N. Vogelsberg, K. Smith, P. Crothers. *Row 2:* M. Searles, A. Brenneman, A. Kern, M. Johnson, S. Handy, C. Cordyack, M. Robertson.

NURSES' FRESHMAN ADVISORY COUNCIL

Ann Brenneman, *Chairman*

The members of the Nurses' Freshman Advisory Council return to Hanes House one week before classes begin in September, to welcome the new freshman class. Each FAC, a rising sophomore, helps orient her small group of freshmen to the University and the School of Nursing. Having replaced the N.S.G.A. orientation program in 1954, the Council attempts to acquaint the new class with the regulations and ideals of the Duke community and to establish healthy relations between freshmen and upperclassmen in the School of Nursing. During Orientation Week, the advisors carry out the plans which they have formulated during the summer session. There are tours, parties, large orientation classes, and small discussion groups led by individual FAC's. Freshmen, then, are thoroughly prepared for the N.S.G.A. Rules Test. Throughout the year, FAC's remain as friends and advisors to freshman student nurses.

ENGINEER'S GUIDANCE COUNCIL

Founded six years ago, the Engineer's Guidance Council has proved to be an invaluable aid to freshman engineering students. The Council has been especially helpful during the first few weeks of classes, when encouragement and assistance are appreciated by the newly-arrived engineers. The forty-two members of the Council are chosen each spring, on the basis of their academic record, maturity, and dependability. Stressing scholarship, the group offers review sessions in preparation for hour quizzes and provides individual tutoring for students having difficulty in "problem areas"—calculus, descriptive geometry, and physics.

This year, the functions of the Engineer's Guidance Council increased in scope and importance. Because of a change in the admissions procedure, engineers are now accepted into the University directly through the College of Engineering. In step with the times, the Council has attempted to instill in freshmen a sense of their unique position and an awareness of the duties, responsiblities, and challenges that await them.

Don Dettmering, *Chairman*

Row 1: D. McCaig, E. Thompson, W. Freese, J. Kinsler, G. Flowers, D. Dettmering, B. Hertslet, R. Johnson, L. Hagood. *Row 2:* N. Culbertson, J. Nilsson, E. Baird, R. Eckerson, R. Fair, W. Hubbell, D. Thomas, C. Grossman, L. Couch.

Frank Stith, Wesley Thompson, John Walker, Julian Duttera, Thomas Steele.

COURT OF APPEALS

The Court of Appeals was formed six years ago as a supplement to the Judicial Board. Since that time, its responsibilities have increased; it now exercises original jurisdiction over cases involving violation of University parking and safety regulations, "quad-ball," student fiscal irresponsibility, and any other cases referred to it by the Office of the Dean of Men. In cases requiring disciplinary action, the Court attempts to guide rather than merely to punish the student. In addition, it decides all cases in which students and living groups appeal what they consider to be unfair parking tickets or damage assessments.

The Court is composed of five upperclassmen, appointed by the President of M.S.G.A. and confirmed by the Senate. Although decisions of the Court are subject to administrative review, the Court's decisions are, in fact, rarely reversed. The Court, then, offers an example of the very real power and potential of responsible student government.

TRADITIONS BOARD

The task of the Traditions Board is to help incoming freshmen appreciate the history and heritage of Duke. Its ultimate goal, aside from acquainting freshmen with the customs and ideals of the University, is to instill in these young men an early sense of direction and purpose.

The Board requires that freshmen receive and carefully read a history and background of Duke which it has prepared. During Orientation Week, the Board sponsors an assembly program to introduce freshmen to the University officials who will instruct and counsel them in the four years that lie ahead. At the conclusion of Freshman Orientation, each member of the new class must pass a written examination, covering the material he has been asked to study. The written examination was reinstituted this year, in place of a freshman essay.

Row 1: R. Arnold, T. Dawson, K. Bass. *Row 2:* J. Kitchin, F. Moore, B. Rudisill, M. Sherman. *Not pictured:* J. Mullins.

INDEPENDENT DORMITORY COUNCIL

Row 1: George Young, Charles Adams, John Jensen, James Clark, Scott Mykel, Curtis Miles, Ross Armbrecht. *Absent:* Douglas Rohrman, Jack Terrell.

James Ligon Clark, *President*

The Independent Dormitory Council was organized seven years ago to represent independent students on campus. An official branch of M.S.G.A., the Council has established itself as a sounding board for the thought and opinions of independent students. IDC is composed of the elected executive council, the appointed cabinet, the IDC Court, and the Council itself, composed of the presidents of the seven independent houses. Independent unity has resulted in the improvement of dormitory facilities and plans to improve independent living in the future.

This year, IDC has greatly expanded the range of independent activities. Cabin and cocktail parties, student-faculty discussions, and open houses were organized social diversions. The Council also sponsored intramural athletic teams, a homecoming display, and worked with M.S.G.A. to secure additional telephones. Greater co-operation among independents and increased interest and participation in dorm activities led to the re-christening of Few Quadrangle residences: Tabard, Canterbury, Buchanan, Taylor, and Mirecourt.

Row 1: M. Margolis, J. Kimrey, Jr., J. Waggoner, III, S. Tavernise, J. Carrington. *Row 2:* J. Rudin, III, J. Cross, K. Stallings, E. McCullers, L. McCullers, R. Solomon. *Row 3:* M. Harrison, W. Burd, T. Cushman, R. Bland, G. Ward.

TOWN MEN'S CLUB

In thirteen years, the Town Men's Club has developed into an active campus organization. Through the support and interest of a group of Durham citizens, the club received a meeting-room off Page Auditorium. Here, the club plans its program, designed to make the twenty-eight members active participants in the intellectual and recreational events on campus.

Led by President Geoff Ward, the club this year made its mark in intramural sports and campus politics. The group also conducted a lively calendar of dinners, dances, and parties. In short, the club's efforts have been directed at providing members with the atmosphere and opportunities necessary for a rewarding college career.

CAMPUS CHEST

Until this year, the Campus Chest had been a committee of the Men's Student Government Association. The organization, the only official canvassing body on campus, is now supervised by the YMCA, and it has revamped its policies. The newly-defined objectives of the Campus Chest are: to raise an amount of money commensurate with the size and giving-power of the student body, to inform the student of how his money will be used and to welcome individual suggestions concerning the distribution of funds, and to create a sense of giving freely in the Judaeo-Christian tradition. Thus, through its fall fund-raising events and the Campus Chest drive held in February, the organization can awaken students to their responsibilities as members of the community, who may share their good fortune with those who are less fortunate.

Carolyn Golding, Luther Atwater, *Chairmen*

CO-ORDINATE BOARD

The Co-ordinate Board, an important W.S.G.A. auxiliary, is, as its name implies, a "communications system" between faculty, administration, and students. Improved relations and beneficial exchange will, hopefully, result in greater harmony and understanding between these groups. The Board collects and reports student opinions, attitudes, ideas and criticisms. After sifting and studying the data gathered, the Board can make suggestions concerning matters which affect the student body, such as faculty classroom policies.

Members this year spent a great deal of time during semesters in seeing that pre-registration sessions proceeded smoothly; they also worked to improve library hours, conditions in the Union, exam schedules, and student employment. The Board also maintained a file of past final examinations in the library and wrote Pan-Hel rush letters to co-ed freshmen.

Connie Campbell, *Chairman*

Row 1: A. Rogers, S. Allen, J. Huntley, C. Campbell, J. Baran, C. Corbin, M. Franck, K. English. *Row 2:* J. Baker, G. Kinard, P. Pugh, R. Carden, A. Acton, J. Harrold, L. Gilbert.

EAST CAMPUS
SOCIAL STANDARDS

Social Standards, a special W.S.G.A. auxiliary, attempts to instill in co-eds a respect for those patterns and practices of behavior which are in keeping with the desires and traditions of the University. The Committee is composed of two representatives from each of the women's dormitories and three freshman women who serve as representatives-at-large. Besides stressing standards of good taste in dress, manners, and conduct, Social Standards acts as a planning committee for W.S.G.A. social functions throughout the year.

The Committee begins work in the summer with the mailing of "Design for a Duchess" to incoming co-eds. Another handy publication, the "Duke Pictorial Calendar," is available at Thanksgiving. Social Standards also sponsors the Christmas Banquet and the W.S.G.A.-Sandals Banquet. "Twilight Hours" concerts in the Sarah P. Duke Memorial Gardens and the coronation of the May Queen and the selection of her court to reign during Joe College round out the year's activities.

Helen Pickett, *Chairman*

Row 1: J. Rodriques, S. Dittmar, C. Boden, J. Witherspoon. *Row 2:* J. Ray, F. White, J. Peace, H. Pickett, O. Boswell, L. Wilkinson, K. Krasin. *Row 3:* L. Whitley, M. Tuul, A. Jordan, S. Schumachar, S. Smith, M. Ricketts, K. Luce, R. Sutch, J. Watson.

Linda Mayne, *Chairman*

NURSES' SOCIAL STANDARDS

Since its organization with N.S.G.A., the Nurses' Social Standards Committee has attempted to maintain the personal values of student nurses in regard to their fellow students, school, and profession. Composed of two members elected from each class, and a chairman chosen by the entire student body of nurses, the Committee seeks, through its regulations, to encourage the formation of practical professional ethics.

During the past year, the Committee sponsored an orientation program for freshmen and sold Social Standards Calendars along with the East Campus Committee. In disciplinary matters, the Committee is now allowed to try its own cases, instead of delegating this responsibility to the Judicial Board.

Row 1: G. Cardona, E. Long, J. Karp, C. Saylor, C. Rogers. *Row 2:* L. Newton, L. Mayne.

STUDENT UNION

Article II of the Union Constitution reads: "The purpose of the Duke University Student Union shall be to stimulate, promote, and develop the social, recreational, cultural, educational, and spiritual activities of the students of Duke University. . . ." The Union is directed by the policy-making Board of Governors, composed of twelve members under the direction of Chairman Neil Williams. The Board of Chairmen, the heads of the seven major committees, executes Union policies. The bulk of the everyday work is handled by these same seven committees—Fine Arts, Social, Publicity, Educational Affairs, Special Services, Recreation, and Major Attractions.

Expressly designed to satisfy the general and special interests of the student body, the year's projects included bridge and golf tournaments, movies of away football games, a talk by Charles Vetter of the U.S. Information Agency, and the expansion of art exhibits to both the West Campus Alumni Lounge and the East Campus Library. Among the entertainers appearing at Duke under Union auspices were the Phakavali Dancers of Thailand, the Limelighters, Ferrante and Teicher, the road company of the Broadway musical, *Carnival*, and Helen Hayes and Maurice Evans in a delightful evening, *Shakespeare Revisited*. The Union also sponsored open houses after football games, the Homecoming Dance, and Candlelight Cabarets following basketball games. Student-Faculty Dinners helped to improve relations between professors and their students, while also facilitating "a meeting of the minds." Additional projects ranged from the S.U. Ride Bureau to baby-sitting services.

Neil Williams, *President*

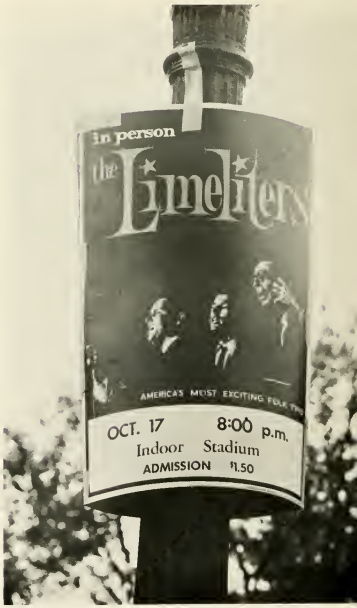

COMMITTEE CHAIRMEN. *Row 1:* L. Cantrell, R. Wood, Chairman, M. Huck, B. Washburn. *Row 2:* R. Dimock, F. Wirth, C. Waud. *Row 3:* P. Ogden, W. Carmichael, W. Nicholson.

Ferrante and Teicher

BOARD OF GOVERNORS. *Row 1:* D. Joyce, M. Parker, L. Griswold, N. Williams, J. Cannon, M. Chohorda. *Row 2:* G. Yarger, W. Griffith, D. Matthias, C. Hill, G. Marvin, R. Wood.

SYMPOSIUM COMMITTEE

The Symposium Committee first met in 1958-1959, at the invitation of the Chairman of the Student Union Educational Affairs Committee. Now in its fifth year, the Committee seeks to create a new awareness and knowledge of important questions on the Duke campus. The members of the Committee first select a topic which, in their estimation, deserves the consideration of the University Community and which promises to provide a stimulating and challenging intellectual experience. The next step is to invite speakers and to begin planning the format and presentation of the program.

The 1962 Symposium was held during November 11-14. The subject was "Dimensions of Defense." Mr. Allen Dulles, former head of the Central Intelligence Agency, delivered the keynote address—"New Challenges to National Security." The audience also heard addresses by distinguished professors: Dr. Thomas Schelling, Harvard, Dr. Kenneth E. Boulding, Michigan, and Dr. Charles E. Osgood, Illinois. Panel discussions and informal seminars followed each talk. Participating in these discussions were Dr. Arthur Larson, Director of the World Rule of Law Center, Dr. I. B. Holley of the History Department, and Dr. Waldo Beach of the Religion Department.

Roger Kissam, *Chairman*

Row 1: S. Curry, U. Ehrhardt, C. Foy, M. Tarpley, M. Shaw, C. Frey. *Row 2:* C. Crain, R. Heidrick, J. Applestein, S. Stone, D. Newsome, W. Nichols, W. Griffith, H. Parker, D. Saylor, E. Ettin. *Row 3:* J. Ryan, B. Sears, S. Oehl, R. Kissam, Chairman.

Diana Shaio, *President*

INTERNATIONAL CLUB

Although it became an official University organization only last year, the International Club has had a long history as an active body of students, representing nations from all corners of the globe. The club seeks to promote greater friendship between American and foreign students; memberships are available to everyone on campus. International Club sponsorship of dinners, dances, panel discussions, picnics, a soccer team, and the showing of foreign films provides the occasion for social and cultural exchange.

The group works closely with the Foreign Student Committee of W.S.G.A. This committee has helped to organize fund-raising projects; the proceeds are devoted to the support and maintenance of a foreign student on East Campus.

Row 1: G. Yücel, P. Pangborn, D. Shaio, C. Cutchin. *Row 2:* R. Bhatnagar, G. Husa, H. Perez, E. Kadaster, K. M. S. Aziz.

NSA

NSA, a representative group of student governments, is interested in combining the ideas of student government leaders from all member colleges and universities which contribute to the solution of common problems and the fruitful exchange of ideas. The Association offers ideas, programs, and a voice for students on vital campus, state, national, and international issues. As a member school, Duke receives information on current campus problems and the policies of the organization's Student Congress.

On campus, the NSA committee has been concerned this year with distributing information to the various branches of student government; NSA information, for example, proved useful in the revision of the W.S.G.A. Constitution. The group sponsored a seminar on the Cuban crisis and introduced Alfred K. Lowenstein, a former NSA president and author of *Brutal Mandate*. The Association's other services include information on the Peace Corps and the Work, Travel, and Study Abroad program of the organization. The effectiveness of NSA on campus was increased through an intensive study by the W.S.G.A. Council regarding the structure and purposes of the Association and its contribution to Duke.

Kristy Knapp, Cliff Armour, *Chairmen*

Row 1: F. Brooks, M. Jones, M. Harned, A. Brittain, G. Yucel, K. Knapp, E. Fraser, C. Gegauff, C. Hall, A. Hodson. *Row 2:* J. Jenkins, P. Stanford, C. Hoelle, C. Armour, K. Kelley, R. Haskell, S. Kleberg, D. Marston, B. Haas, F. Myers, K. Lundry, B. Feely, N. Culbertson.

ALPHA PHI OMEGA

Alpha Phi Omega is a national service fraternity, founded for the purpose of assembling college men in the spirit of the scout oath and law. The Duke chapter was founded in May, 1955, to render service to both the University and the Durham community and to provide an un-obtrusive but constructive link between the two.

The group works with local scouting organizations, assists in local charity drives, and provides Christmas gift baskets for needy families. These projects are financed with the proceeds of a rummage sale, held annually in May. Alpha Phi Omega's members also usher at basketball games in Duke Indoor Stadium.

Row 1: C. Anders, J. Starling, J. Abbott. *Row 2:* J. Marsh, W. Davis, K. Wilkes, E. Morris. *Row 3:* W. Hunger, M. Chen, R. Ericson, C. McCarthy.

DEBATE TEAM

The Debate Team is an outlet for those interested in classical forensics and a distinct and important part of the University's academic and public relations program. Participation in formal debate enables a student to become proficient in the methods of uncovering and analysing facts, of arriving at logical conclusions, and of presenting arguments effectively.

The team participates in intercollegiate tournaments and matches throughout the country, while tournaments are also held on the Duke campus. This year's team, led by President Tennie Williams, was faced with the unenviable task of matching the fine records of recent Duke teams in debate competition.

Row 1: J. Walker, Jr., J. Cardwell, Jr., A. Williams, Jr., E. Mock, D. Hoaglin, M. Jones. *Row 2:* J. Mahoney, F. Manola, M. Briscoe, M. Shaw, M. Jones, B. Fiedorek, R. Phipps, Jr.

PRE-MEDICAL SOCIETY

Ron Seningen, Sec.; Mike Lindsley, Chmn., Advisory Council; Roberta Williams, Pres., Robin Vollmer, V. Pres.

Row 1: M. Lindsley, R. Seningen, R. Williams, Pres.; R. Vollmer. *Row 2:* A. Ahnfeldt, H. Wald, J. Simpson, J. Tarpley, L. Nerby, D. Hoffman. *Row 3:* W. Pomp, F. Ewing, J. Faris, C. Wilson, J. Kitterman, W. Morgan, W. Stauffer, F. Coplan. *Row 4:* E. Britton, J. Fowler, R. Remigalo, R. Polk, G. Hill, B. Blackshear, M. Johnson.

The Pre-Medical Society is a valuable aid for the undergraduate planning to make a career of medicine. Founded in 1937, the Society brings the future doctor into closer contact with members and phases of the medical profession. A program of speakers, tours, and advice acquaints the student with the opportunities, as well as the duties and obligations which await the practicing physician. Undergraduate experience can thus prepare the prospective medical student to cope with future obstacles and problems.

Encouraged to observe actual operations and doctors' rounds in Duke Hospital, the student is also mailed a copy of *Caduceus*, the pre-med monthly devoted to news of progress within the profession and individual preparation for medical school. Students are also urged to spend some time with medical students in labs, classes, and conferences. The Order of Hippocrates, the Society's scholastic honory, initiates new members annually, while the Advisory Council offers advice and tutoring to freshman members.

Roberta Williams, *President*

ADVISORY COUNCIL. *Row 1:* R. Dillon, A. Ahnfeldt, M. Linsley, F. Cowherd. *Row 2:* D. Donnelly, G. Austin, R. Remigailo, G. Heath.

BENCH AND BAR

For the past thirty years, the Duke Bench and Bar Socitey has offered advice to students preparing for a career in law. Making use of films, lectures, and mock trials, the Society seeks to familiarize its members with various phases of the legal profession.

The 1962-1963 Society, with a total membership of fifty-one, held monthly meetings. The major project was a series of lectures; the speakers included Dean Latty of the Duke Law School, Dean Weathers of the Wake Forest Law School, and several representatives from national law firms. This personal association with notable members of the legal profession enabled the Society's members to have a better grasp and understanding of the opportunities and pitfalls that await them.

Mike Goodson, *President*

Row 1: R. Whittle, R. MacLeod, D. Jones (Sec.), M. Goodson (Pres.), M. Peterson (Sec.), M. Voltz. *Row 2:* R. Howser, H. Dodson, M. Beam, K. Hubbard, D. Hopkins, P. Lader.

Row 1: D. McCaig, G. Husa, P. Grace, J. Hamilton, G. Bailey, R. Heyer, W. Price. *Row 2:* L. Williams, D. Cotter, S. Lyons, H. Britton, E. Menne, L. Couch, A. Danluck.

I.E.E.E

James Hamilton, *President*

On January 1, 1963, the American Institute of Electrical Engineers (AIEE) and the Institute of Radio Engineers (IRE) merged to form the world's largest technical organization. The merger of these two electrical engineering associations was reflected on the student level, at colleges and universities across the nation, by the combining of the student branches of the two parent groups into one IEEE student branch. The merger marks the start of a new era in the progress of the engineering profession toward higher standards of excellence.

Composed of more than forty members from all engineering classes, the Duke branch of the IEEE enjoyed an outstanding year. Heading the schedule of monthly events were speakers of the caliber of Louis Pensak, Visiting Associate Professor of Electrical Engineering on leave from RCA's Princeton laboratories and Director of the Martin Company's Nuclear Power Division, who spoke at a meeting held during National Engineer's Week in February. The chapter was also host to the annual fall meeting of the North Carolina Section of the AIEE in November and sponsored a panel discussion in December entitled "After Graduation—What?" The student branch at Duke is looking forward to the years ahead under its new name.

Row 1: E. Barnes, D. Blumfeldt, R. Sproul, A. Barr, C. Rolle, W. Vaudreuil, W. Williamson, L. Miller. *Row 2:* R. Eckerson, P. Gurley, B. Hunt, J. Ozbolt, R. DeWitt, L. Walters, J. Golden, F. Knowles, B. Bennett.

Carl Rolle, *Chairman*

A.S.C.E

The American Society of Civil Engineers introduces it members to many of the problems they will encounter upon graduation. Specifically, the Society is devoted to professional ideals and the practical application of knowledge in the field of civil engineering. The local chapter, founded in 1933, enables members to go beyond the classroom by having them meet engineers from North Carolina and the Mid-Atlantic states.

This past year, the thirty-five member group went on a field-trip to the Bethlehem Steel plant at Sparrows Point, Fort Belvoir, Virginia. To supplement the excursion, professional engineers presented lectures and films on special phases of civil engineering. The Society also sponsored a project, which was displayed in the annual Engineer's Show.

A.S.M.E

The purpose of the American Society of Mechanical Engineers is to help mechanical engineering students gain some insight into the scientific and industrial activities of their chosen profession. In preparing the student for a career in mechanical engineering, the Society holds monthly meetings and sponsors speakers who have a background in areas related to mechanical engineering.

In addition to offering field-trips to local industrial concerns, the local ASME chapter also stimulates interest in student projects and essays. In April, the Duke chapter was host to the Regional ASME Conference, which attracted delegates from schools throughout the Southeast for conferences, seminars, addresses, and an essay contest.

Bill Chernish, *President*

Lewis Kenyon, Robert Epps, Steven Matthews, Bill Chernish;

YOUNG MEN'S CHRISTIAN ASSOCIATION

SENIOR COUNCIL: R. Peters, Z. Barnhardt, S. Nurkin, C. Ross, J. O'Kelley, T. Evans, L. Atwater, M. Roberson, C. Johnson, G. Bonham, R. Woods, F. Stith, S. Stone, D. Morris.

Mike Roberson, *President*

An integral part of West Campus life, the YMCA is one of the most active and comprehensive student organizations. It is also the largest voluntary organization at Duke. The main objective of the "Y" is to promote true understanding of the Christian ideal of service and to carry this concept into all areas of life. The "Y" also promotes social service, on campus and in the Durham community, personal communication between "Y" members and the various groups within the organization, and social action whenever it is deemed necessary.

In 1962-1963, the "Y" organized several off-campus seminars and "Quick-Action" study-groups on campus. The group also organized another successful Y-FAC program of freshman orientation, published the *Handbook* and *Student Director*, and furnished ushers for Sunday morning services in the Chapel. The Dad's Day program brought many fathers to the University and introduced them to campus life. Social work with the Edgemont Community Center was continued, and the "Y" also included Butner State Hospital and the Lakewood Boys' Club on the list of groups benefiting from their services.

BOARD OF DIRECTORS Dr. John Altrocchi, Ralph Earle, Jr., James O'Kelley, Tomas Evans, Mike Roberson, Lucien Wilkins, Dr. J. H. Phillips, Clark R. Cahow, W. L. Brinkley, Jr., Rev. Robert Hyatt. *Missing:* Ted Minah.

FRESHMAN CABINET. *Row 1:* P. Schlosser, B. Starns, T. Sherrard, M. Farber, C. Ramey, F. Bowman. *Row 2:* C. Johnson, J. Brick, P. Fowler, F. Huffmann, L. Hiday. *Row 3:* R. Gates, J. Randolph, J. Lamar, J. Palmer.

YOUNG WOMEN'S CHRISTIAN ASSOCIATION

Anne Curry, *President*

Open to women of all faiths, the Young Women's Christian Association is chiefly concerned with helping each member to build for herself a "full and creative life." With a large majority of East Campus co-eds actively enrolled in its program, the YWCA seeks to broaden and develop knowledge, character, and achievement by offering a variety of stimulating educational, social, and service activities. This past year, hoping to achieve greater flexibility, the "Y" directed campus-oriented activities in each house and through individual programs, rather than by means of the traditional committee structure.

The twenty-nine member "Y" Cabinet, along with a parallel Freshman "Y" organization, focused its attention on special areas—Human Relations, Arts, Campus and World Affairs, Religious Concern, and Social Action. The busy schedule included work at the Edgemont Center, Wright Refuge, Duke and VA Hospitals, and the Butner Mental Hospital. The goal of communication and cooperation among students was reached through formal and informal discussion groups and seminar trips dealt with special interests and problems.

EXECUTIVE COMMITTEE. *Row 1:* Janet Mathews, Anne Curry, Marcia Ross, Sandra Robinson. *Missing:* Joy Triplett, Ginny Lilly, Heather Smith.

"Y" CABINET. *Row 1:* J. Mathews, C. Dodge, A. McNally, B. J. Albers. *Row 2:* J. Titus, S. Robinson, A. Curry, A. Prewitt, M. Ross, S. Spratt. *Missing:* B. Benedict, Advisor; J. Triplett, G. Lilly, E. Bay, C. Conway, J. Hutcheson, C. Kurtz, A. Herbert, B. Myers, E. Pressman, B. Vick, S. Collins, G. Holsinger, N. Siler, T. Willis, D. Robb, S. Appleton, H. Smith, J. Mathews.

FRESHMAN "Y". *Row 1:* E. Woolley, S. Evans, C. Bunch, P. Cunninggim, A. Pickett, G. Pfetzing. *Row 2:* J. Mathews, B. Bell, B. Todd, W. Smith. *Row 3:* B. Benedict (Advisor), E. Wobus, K. Grimm, S. Forbes, J. Hellekson, J. Godfrey, M. Malone, F. Bagley, E. Pratt, J. Theobald, M. Jones.

RELIGIOUS LIFE

Integrating the academic and religious aspects of University life, the Religious Life Staff stimulates a "religious" atmosphere on campus. The Staff consists of the Chaplain to the University, the Associate Directors of Religious Life for both East and West campuses, and the chaplains of the various denominational groups. Religious ideals are promoted through non-denominational chapel services and the activities of the student centers—service projects, social activities, and discussion and seminar groups. Inter-action among the denominational groups, as co-ordinated by the Religious Council, is essential to the spiritual climate.

The programs of the Staff and of the separate student groups are designed to encourage the undergraduate to understand and

Dr. Howard Charles Wilkinson, Chaplain to the University and Director of Religious Life.

Barbara Benedict, Associate Director of Student Religious Life, East

Robert Hyatt, Associate Director of Student Religious Life, West

Dr. James T. Cleland, Dean of the Chapel.

to interpret his religious development within the context of campus life. This approach is emphasized by inter-denominational groups, the Special Observances Committee, the Inter-faith Varsity Fellowship, and the Fellowship of Christian Athletes. These organizations sponsor exchange programs which encourage inter-racial and intercollegiate understanding. A dynamic spirit of religious interest, in combination with academic pursuits, is thus fostered by the Religious Life Staff. The Duke Chapel, numbered first on maps of the campus, is physically and spiritually the central building of the University. As it dominates the landscape, it symbolizes the values upon which Duke is founded.

RELIGIOUS COUNCIL

The University Religious Council is an executive body, which governs the various denominational groups on campus. The Council's program is inter-denominational in scope, stressing the real and relevant benefits of religious service and spiritual experience. The University Chaplain, the Reverend Howard Wilkinson, directs the Council, which is composed of students, the presidents and advisors of the denominational student centers, and members of the faculty and administration. The Council implements its program through committees and through the dedicated efforts of individual members.

The Edgemont Community Center is one project receiving the Council's attention. Members of the Duke community are familiar with the work done at the Center and attempt to further the essential work done there. A scholarship program set up by the Council enables Christians of foreign birth to study at the University. The group also invites eminent theologians, philosophers, and artists to visit the campus. The Council also publishes the booklet "Religious Life," which describes the activities of "Y" groups and opportunities for individuals who wish to serve.

Dr. H. A. Strobel, *Chairman*

Row 1: Rev. Charles Johnson, Barbara Proctor, Rev. Allen Gilmore, Henry Morgan. *Row 2:* Jeff Johnson, Chaplain Howard C. Wilkinson, Barbara Benedict, Dean James T. Clelard, Prof. Hugh Hall, Rev. Robert P. Hyatt.

FIRST SOPRANOS: S. Baker, G. Greene, L. Holmes, J. Hubbard, R. Lemmond, G. Rufty, C. Sherman, L. Simpson, V. Yarbrough. SECOND SOPRANOS: J. Blandeau, G. Boenig, M. Briscoe, L. Davidson, S. Doermer, A. Horton, J. Housekeeper, F. Hubbard, M. Jacobsen, L. Meister, B. Robinson, L. Stevens, G. Kinard, D. Walston. FIRST ALTOS: B. Baldwin, S. Beemer, L. Benjamin, L. Bloemeke, J. Brady, M. Byers, M. Carter, G. Cox, P. Hendler, S. Patterson, P. Prideaux, L. Speck, S. Wright, K. Tanaka, P. Barrier, C. Young. SECOND ALTOS: C. Bailleu, B. Benedict, R. Carter, B. Ehlers, R. Grier, B. Hemphill, M. Hightower, C. Lacy, E. McWhorter, A. Morrison, A. Roser, E. Turner, V. Johnson. FIRST TENORS: J. Gibbs, S. Hughes, D. White, J. Bruce. SECOND TENORS: P. Bestic, W. Dillingham, D. Heitzenrater, Q. Hoett, D. Huggins, N. Ligon. FIRST BASSES: B. Ackerknecht, P. Alexander, G. Brodie, J. Clark, R. Lichty, B. Van der Horst. SECOND BASSES: R. Brown, J. Cleaveland, M. Edwards, W. Kale, P. Weigl, C. Pennington, T. Benson.

Dr. Paul Young, *Director*

CHAPEL CHOIR

The University Chapel Choir, the largest and most active choral group on campus, is comprised of about 75 singers, each of whom is active in at least one other campus singing group. The Choir provides appropriate music during the Service of Worship each Sunday morning in Duke Chapel. In addition, the Choir each year performs two major sacred works for the Sunday afternoon concert series in the Chapel. Traditionally, the Christmas portion of Handel's "The Messiah" is one of the annual offerings. It is performed on two successive Sundays in December and attracts large audiences. The other major choral work is performed in early May. The spring selection varies from year to year; this year, the work chosen was Gabriel Faure's "Requiem."

In order to prepare two anthems for each Sunday and to rehearse the two major chorales, practice sessions are planned so that the singers may move quickly and smoothly through the music. At a typical Wednesday evening rehearsal, two new anthems are introduced for performance in four weeks, four anthems previously rehearsed are gone over for accuracy of rhythm, pitch, and other technical considerations for performance in two or three weeks, and two anthems are polished for the coming Sunday's performance. The time remaining in the ninety-minute rehearsal is devoted to the major work.

Dr. Paul Young, *Director*

CHANCEL SINGERS

Some forty upperclassmen and graduate students make up the Chancel Singers, an advanced singing group which meets for one hour each week in the Woman's College Auditorium. All of the members have had considerable experience in choral work and enjoy the opportunity of singing in an advanced repertoire group. Public performances are incidental; the singers simply invite an audience to listen in at their weekly meetings and to share their enthusiasm for the music they sing. It is at these weekly sessions that the singers are challenged to realize their talents. Anyone interested must be present—and even sing—at one of these meetings to appreciate the meaning of musicianship.

FIRST SOPRANOS: J. Clark, J. Hubbard, E. Kuhl, S. Bradley, R. Lemmond, V. Yarbrough. SECOND SOPRANOS: E. Hubbard, L. Meister, B. Robinson, S. Skiles, S. Baker, L. Simpson, J. Housekeeper, A. Walker. FIRST ALTOS: G. Bush, B. Shepherd, H. Thomas, V. Kreutzer, C. Bailleu, L. Benjamin. SECOND ALTOS: L. Eubanks, R. Grier, M. Hightower, G. Kinard, C. Papps, L. Rhodes, G. Sawyer, L. Speck, S. Patterson, B. Ehlers, A. Morrison, T. Roser. FIRST TENORS: J. Connolly, D. Cupps, D. Seely, R. Van Hook, R. William, T. Daily. SECOND TENORS: P. Alexander, D. Heitzenrater, D. Nagel, R. Peabody. FIRST BASSES: T. Byrnes, R. Heitzenrater, J. Prevatt. SECOND BASSES: R. Brown, J. Campbell, J. Cleaveland, P. Weigl, C. Smith, B. Kale.

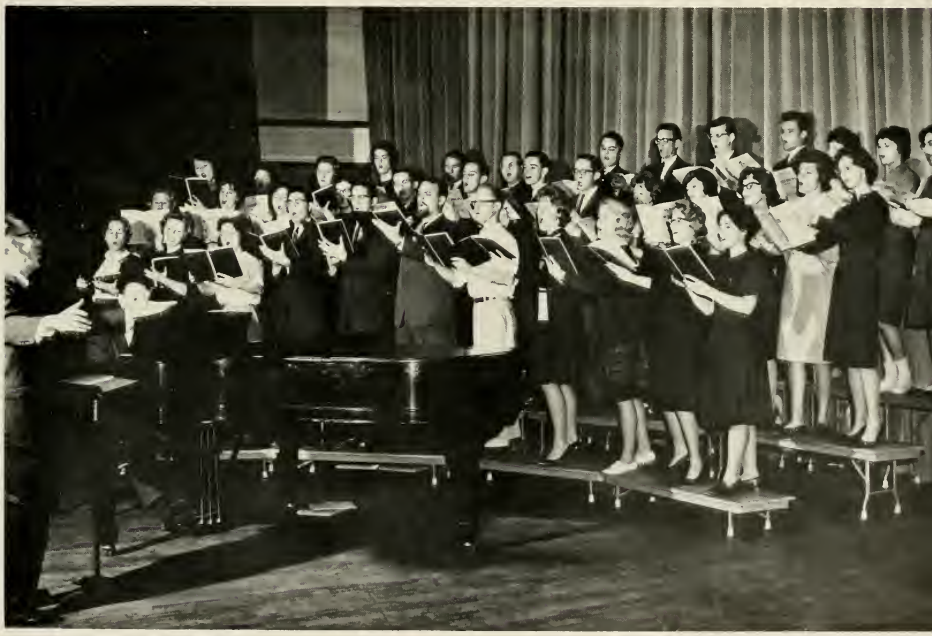

Front view of the Episcopal Student Center.

RELIGIOUS GROUPS

Religion is an integral part of the University heritage and a pivotal point in Duke's present educational philosophy. Spiritual goals are, in part, realized through the work of the various denominational student organizations. Combining the activities of academic and religious life, each group seeks to aid the student to mature and develop—secure in a strong, active, and personally meaningful faith. There is a whirl of activity at the student centers: study groups, plays, sports events, dinners, and discussion meetings—together with regular religious services—enable these organizations to be influential and significant in the lives of students and faculty alike.

The Baptist, Catholic, Christian Science, Episcopal, Jewish, Lutheran, Methodist, Presbyterian, Quaker, and Unitarian faiths are represented at Duke by denominational groups. The University Religious Council co-ordinates the activities of these groups and promotes a harmonious realization of common goals.

Baptist Chaplain Jim Stines greets students.

Discussion group at Episcopal Student Center.

Church night at the Baptist Student Union.

Blind UNC student entertains a Sunday evening gathering.

Wesley Players in a scene from one of their productions.

Sunday night discussion group led by Dr. Tom McCullough of the Duke Religion Department.

The Tuesday-Thursday work-out

Hitting those low notes.

MEN'S GLEE CLUB

The sixty-voice Men's Glee Club, now in its seventy-seventh year, is committed to a diverse musical program. The Club's repertoire ranges from classical selections, including operatic pieces, and contemporary works of a semi-classical bent to Broadway show-tunes and Negro spirituals. Directed by "P.Y.," Professor Paul Young, and Mr. James Young, who joined the organization this year as assistant to Professor Young and accompanist, the Club made its 1962-1963 debut during Freshman Orientation Week. During the fall, the group also presented an annual Dad's Day Concert, in conjunction with Dad's Day Weekend. As fall turned to winter, the Club appeared at the North Carolina Press Association Conference and at Campbell College.

The major home appearance of the year was a spring concert in Page Auditorium. This was followed by the event which members look forward to, the annual tour during the spring recess. This year, the singers went on an extended junket through the North, performing in Richmond, Philadelphia, and New York. The entire West Campus student body is eligible for membership in the Men's Glee Club. Members are selected in auditions at the beginning of the fall semester.

The patience and dedication of a master.

Ah!

OFFICERS: Leslie Tyndall, Edward Jones, Stuart Rutkin.

1st BASS: W. Ackerknecht, K. Benson, E. Caldwell, F. Cashwell, A. Colclough, B. Collins, S. Echols, R. Harrison, G. Huntley, R. Lamb, R. Lichty, R. Lonon, C. MacCaughelty, D. Patton, G. Romp, W. Settlemyer, D. Sigmon, P. Smith, R. Steed, B. Van der Horst. 2nd BASS: M. Altmaier, A. Ash, P. Bestic, J. Campbell, L. Cobb, D. Coolidge, W. Cromer, T. Culbreth, R. Dow, K. Earnhardt, P. Forth, N. Fountam, R. Gates, H. Grant, R. Graybeal, T. Herin, R. Keller, F. Kroncke, F. Ligon, C. Pennington, D. Rauch, W. Rowell, D. Titus. 1st TENOR: D. Bell, D. Cupps, M. Dougherty, R. Eagle, S. Hughes, J. Kinney, F. Mahla, J. Miller, S. Southern, J. Stevens, G. Tyndall, W. Watson, J. Wheatley, C. White, L. Woodard. 2nd TENOR: J. Adlam, J. Alexander, C. Altman, W. Archie, G. Bastian, W. Blackwelder, J. Bruce, M. Chen, T. Dankel, R. Dutton, J. Edlin, D. Heitzenrater, Q. Hocutt, J. Kaufman, N. Kinnamon, A. Kreglow, D. Lyon, H. Martin, W. Moorefield, W. Ramsey, J. Sawers, T. Ward, P. Wharton.

1st SOPRANO: S. Baker, C. Carruth, V. Greene, M. Hunt, B. Johnson, G. Kinard, F. Marsh, E. Mayo, S. Ramsey, C. Sherman, L. Simpson, V. Yarbrough. 2nd SOPRANO: M. Blakely, J. Blondeau, G. Boenig, M. Briscoe, J. Burns, S. Cooper, L. Davidson, S. Doerner, F. Grieg, K. Harry, M. Hightower, E. Horton, J. Housekeeper, M. Jacobsen, E. McWhorter, P. Mathews, M. Osborne, M. Pickering, L. Stevens, K. Vale, D. Walston. 1st ALTO: E. Baldwin, L. Benjamin, L. Bloemeke, S. Bowerman, G. Bush, M. Byers, R. Carter, B. Caudle, G. Cox, C. Getz, K. Haire, E. Hiley, S. Patterson, V. Pfetzing, S. Powell, M. Ritter, H. Thomas, J. Titus, M. Tuul, E. Weatherford, S. Wright, C. Young. 2nd ALTO: C. Bailleu, S. Cornwell, L. Eubank, J. Ford, A. Guerry, B. Gupton, M. Hendler, J. Johnson, C. Lacy, M. Marks, A. Morrison, R. Rudiger, J. Tolson.

Jane Tolson, *President*

WOMEN'S GLEE CLUB

Auditions for the Women's Glee Club are held at the beginning of each semester. Girls from the Woman's College and the School of Nursing who pass the voice trials are then eligible for Glee Club membership. The approximately one hundred voices rehearse twice weekly, under the direction of Dr. Paul Young. In the fall, the girls joined with the Men's Glee Club to present the annual Dad's Day Concert. The spring concert, another yearly feature, was followed by a tour of colleges and towns in North Carolina and Virginia.

The Women's Chorus, the freshman version of the Glee Club, is a separate group of girls who will eventually join the senior vocal society. The combined Men's and Women's Choruses presented a December Christmas Pageant in the University Chapel. A spring concert of sacred and secular music also helped to develop and refine the choral abilities of these young women. Both the Women's Glee Club and the Women's Chorus prepare girls for membership in the Chapel Choir, while fostering an appreciation and enjoyment of group singing.

Straining for that high note.

Breathe . . . one, two, three . . .

A Tuesday evening rehearsal in the Woman's College Auditorium.

TRUMPET: Haviland Abbot, Edward Keller, Ronald Vaughan. TROMBONE: Robert Andrews, John Foltz, Richard Katholi, Frank Manola, Benjamin Peck, James Rivera, Roy Stauffer, Robert Trickey. BARITONE: Thomas Anderson, Herbert Marsh. BARITONE SAXOPHONE: Douglas Davis. ALTO SAXOPHONE: Elizabeth Lime. TENOR SAXOPHONE: David Hollander. SAXOPHONE: Bruce Meikle. CLARINET: Mary Camp, Carol Goter, Richard Guelcher, Irene Gulledge, Doreen Hess, William Lindsey, Elizabeth Smith, Laurence Smith, J. Knox Tate, Michael Cohen. BASS CLARINET: Stephen Chaney, Carl Coffin, Jerrell Lopp, Lawrence Misenheimer. ALTO CLARINET: Carol Papps. FRENCH HORN: Barbara Carroll, John Rudin, Curt Saville, Nancy Temple, Sandra Weaver, Joan Weber, Robert Wyatr. FLUTE: Barbara Binning, Donald Covington, Carol Crammer, Nancy Githens, Leslie Grey, Peter Hellman, Sue Johnson, Sarah Ramsey, Rosalie Rankin, Christine Rumpf, Linda Speck, Margaret Wheland. CORNET: Bruce Kinney. PERCUSSION: Lanny Hiday, Robert Kiesau, Judith Rector. BASSOON: Joseph Callahan, Myron Lichty, Robert Newman. TUBA: Robert MacDuff, Perry Norris, John Smith. OBOE: David Nielsen, Mary Wheat. TIMPANI: Frank Bennett.

Frank Bennett, *President*

CONCERT BAND

The repertoire of the Duke University Concert Band has been extended to include all types of band music, ranging from classical symphonies to medleys of popular favorites. The Sarah P. Duke Memorial Gardens were a memorable natural setting for the Band's "Twilight Hours" Concerts in the fall and spring. After a formal winter concert in Page Auditorium, the group went on tour; they returned to the campus to participate in the annual Founder's Day ceremonies and then concluded the season by enjoying a week end at Myrtle Beach.

Established in 1923, the Concert Band has steadily grown in size to its present strength of seventy members. Under the direction of Dr. Paul Bryan, a new emphasis has been placed on high standards and the quality of the music performed. Additional stress has been laid on the educational experience of the individual members.

SYMPHONY ORCHESTRA

The Duke Symphony Orchestra attracts its members from both the University and the surrounding communities. The 85-piece group draws together students and faculty, as well as citizens of Durham, Raleigh, Chapel Hill, Burlington, and Winston-Salem. The sixteen-year development of the Orchestra under Professor Bone's leadership has brought the Duke Symphony to a fuller realization of its goal: "amateur music-making at the highest possible level."

The past year was an outstanding success. The fine company of musicians attracted a capacity audience to its three concerts. Visiting Artist Joseph Pepper served as Concertmaster and was introduced to the public as soloist in the Brahms Violin Concerto at the November Concert. Susan Star, second-place winner of the 1962 Tchaikovsky competition in Moscow, and Helen Boatwright, nationally known soprano, were featured soloists in the March and May Concerts. The Orchestra performed works by Beethoven, Rimsky-Korsakov, DeFalla, Bach, Robert Ward and Louis Mennini. The Mennini Symphony was commissioned by Duke University and given its premiere at the March Concert.

Allan H. Bone, *Director*

VIOLIN I: J. Pepper, Concertmaster; R. London, J. Mueller, S. Green, P. Garriss, J. Maclin, R. Heaton, E. Wolslagel, L. Wallace, M. Powell C. Atkinson, S. Boyd, S. Parker, E. Sanders, D. Barker, H. Grasser, L. Turner. VIOLIN II: W. Martin, Principal; O. Miller, L. Ely, L. Cantrell E. Bryan, S. Turner, M. Barnes, I. Samfield, M. Parker, C. Ray, A. Bennett, M. Turner, E. Clark, K. Franklin, J. Salinger, E. Anderson, R. P Ellington. VIOLA: M. Renner, Principal; J. Baber, L. Speck, C. Swaringer, C. Kutschinsky, R. Boal, F. Woods. CELLO: B. Pepper, Principal; D. Yound, S. Bustard, D. Garb, C. Ellington, S. Davis. CONTRA BASS: V. Bryan, Principal; J. Hart, M. Speck, T. Nash, A. Barr, W. Bennett. FLUTE: P. Hellman, N. Githens, S. Sitton, R. Rankin. OBOE: D. Nielson, M. Plant, M. Wheat. CLARINET: P. Gold, L. Smith, R. Guelcher, D. Hess. BASSOON: J. Henry, R. Newman, S. Baker. FRENCH HORN: N. Huffaker, S. Seawright, W. De Turk, S. Weaver, F. Armbrecht. TRUMPET: L. Russell, J. Charlesworth, H. Abbot, E. Keller. TROMBONE: T. Anderson, R. Trickey, A. Smith. TUBA: J. Riviera. PERCUSSION: J. Rector, L. Hiday, R. Kiesau, J. T. Dunn. TIMPANI: F. Bennett.

MARCHING BAND ROSTER 1962-63: J. Abbott, W. Anderson, R. Andrews, K. Bass, B. Biles, J. Brindle, J. Bruce, F. Caldwell, J. Callahan, S. Chaney, K. Clark, J. Clarke, W. Clatanoff, B. Closser, C. Coffin, M. Cohen, J. Comfort, C. Conrad, D. Covington, W. Cromer, S. Dunn, J. Eastburn, C. Edwards, R. Ekker, J. Elliott, W. Elliott, R. Epps, R. Fabritz, W. Farris, D. Ferrell, P. Finch, D. Forsman, R. Frazer, J. Goodmark, N. Grant, G. Grim, R. Guelcher, P. Gurley, J. Hanna, F. Jerome, S. Jones, E. Keller, B. Kinney, H. Klugel, J. Kohler, R. Kroll, R. Lam, P. Laning, T. Low, T. Lowery, F. Manola, H. Marsh, F. McCarthy, J. McCarthy, J. McDowell, R. Meikle, J. Mitchell, Z. Morgan, R. Morris, C. Neilson, V. Pearson, B. Peck, P. Pritchard, J. Rienstra, J. Rivera, J. Scuttham, J. Simpson, J. Sites, D. Smith, J. Smith, W. Smith, W. Stauffer, J. Tate, B. Taylor, D. Thomas, R. Trickey, R. Vaughan, J. Waggoner, H. Wald, D. Watson, J. Whisnant, H. Wierenga, M. Wilson, H. Wise, J. Wright, R. Wyatt, R. Youngstrom.

MARCHING BAND

For over fifty years, the Duke University Marching Band has created a sense of pride and school spirit in Blue Devil cheering sections. With an extraordinarily simple yet exalted purpose—"Give 'em Hell, Duke"—the band provides music and enthusiastic, even delirious cheering at every home game and selected road contests each year. The longest jaunt of the 1962 season took the DUMB to the Gator Bowl in Jacksonville, Florida, to demonstrate their high-stepping antics before a large and appreciative crowd.

The band drills and rehearses several times each week, under the direction of Mr. James Henry. Don Ferrell, President and Drum Major, leads the eighty-five band members in student-written half-time shows—take-offs on a variety of amusing or controversial subjects. During football intermissions this year, the DUMB presented parodies of Mitch Miller, Peanuts, Ben Casey, and the head of the "First Family" himself.

Don Ferrell, *President and Drum Major*

DUKE AMBASSADORS

For the past thirty years, the Ambassors have featured tasteful entertainment in the form of good music for listening and dancing. Originally organized by Sonny Burke, the band has, over the years, played in concerts and at dances throughout the Carolinas and Virginia. Under the sponsorship of the U.S. Department of Defense, the group has made good-will tours to such far-away, exotic places as the Canal Zone, the Azores, Bermuda, and Iceland.

Many Ambassador alumni have gone on to musical fame in big-name orchestras—Ray McKinley, Glenn Miller, Gene Krupa, and Ray Anthony. As a follow-up to their first record release, "Beelzebub's Big Band," the Ambassadors may cut another disc, perhaps a joint-effort with the Harlequins.

Frank Bennett, *Leader*

SAXOPHONES: Richard Conrad, John Allen, Walter Smith, Frank Wilson, Jerry Goodmark, Steve Koff. TROMBONES: Robert Payson, Lyman Hammond, Tom Anderson. TRUMPETS: John Ziolkowski, Larry Kirkland, Al Pearson. RHYTHM: Harrison Register—Guitar; Pat McCoy—Piano; George Scegers—Bass; Frank Bennett—Drum.

Left to right: R. Engle, B. Feazell, A. Haworth, D. Barker, B. Mulligan, S. Kramer, D. Dozier, G. Mason, D. Lyons.

The Harlequins at the Military Ball.

THE HARLEQUINS

The Harlequins first banded together in the spring of 1961. They were then, and still are, a group of men who simply like to sing. Their popular repertoire centers on a variety of modern harmonies and dressed-up barbershop melodies, delivered in a unique and infectious style. The "'Quins" have entertained at many campus-oriented parties and functions, including formal banquets and fraternity "teas." Their concert-tours often feature trips to neighboring girls' schools – Mary Washington, Sweetbriar, Carolina, etc., etc. Occasional radio and television appearances have also added to the group's reputation. This past year, the Harlequins played a regular weekly engagement at the "King's Arms," a local gathering-place featuring food, beer, and, of course, *outstanding* entertainment. Immediate plans call for another record album or a trip to Bermuda for sun, suds, and song.

Row 1: D. McCaig, G. Husa, P. Grace, J. Hamilton, R. Bailey, R. Hyer, W. Price. *Row 2:* S. Johnson, D. Cotter, S. Lyons, H. Britton, F. Sheffler, L. Couch, S. Barr.

RADIO COUNCIL

The Radio Council has, since 1948, supervised the functions of the Duke Broadcasting System. The Council directs the basic policies of WDBS, from the format itself—what to send out on the air—to the budget and expenditures of the student station—how much to spend in the process. Immediate problems are usually handled by the station managers, who are members of the Council. The remainder of the Council is composed of student representatives from East, West, Hanes House, and the College of Engineering; the Dean of Men and the Dean of Women; and a faculty advisor. At its annual May banquet, the organization presented awards to WDBS personnel, who displayed outstanding ability and service.

ENGINEERS' RADIO ASSOCIATION

Beginning in the early 1930's, the Engineers' Radio Association has grown to be a prominent organization in local amateur radio. The objectives of the Association are the advancement of the theory and practice of amateur radio telegraphy and telephony. The facilities of the Association are used to teach novice operators, to send messages, and to conduct experiments in electronics. The Association also offers the "Confederate States of America Centennial Award," presented to any amateur who communicates with each of the Confederate States during the Civil War Centennial, 1961-1965.

Row 1: T. Edgar, J. Brennan, L. Couch, Vice-President; J. Hamilton, President; D. Cotter, Secretary-Treasurer, J. Scuffham. *Row 2:* F. Sheffler, W. Warren, E. Morris, W. Plumer, W. Yarnall, M. Manes, G. Hammerle, R. Repass D. Hoaglin.

RADIO STATION WDBS

"Broadcasting in the public interest, convenience, and necessity:" this has been the keynote for WDBS this year. The station played an increasingly important role in campus life and concentrated in programming for the campus community. New transmitters were installed and the signal is the best in the fourteen-year history of WDBS. Listener response has justified the extensive experimentation and testing.

The station again broadcast Duke basketball and baseball. Increased sports coverage resulted in freshman basketball games being carried by WDBS. Leading student organizations—MSGA, WSGA, and the IFC—also made use of the station's facilities; their regularly scheduled shows were part of the increased emphasis on campus news and views. WDBS was the only station in the area to cover the opening ceremonies of the Lincoln Center. Moreover, during the Cuban Crisis, the station was on the air around-the-clock to relay the latest happenings and developments. The staff also maintained a bulletin board and score-sheet in the Union Lobby.

The Duke Broadcasting System is one of the few collegiate stations to broadcast twenty-four hours a day. WDBS and Station Manager Bud Bell are to be complimented for diverse and quality-conscious programming and for maintaining the number-one college station in the Southeast.

Bud Bell, Station Manager

From the news complex of WDBS—the hog reports.

Luke Curtis, Production Manager

Row 1: S. Patterson, J. Futch, L. Falk, A. Frieberg. *Row 2:* J. Boughton, E. Mumford, E. Waxman, W. Yarnall, J. Harris, B. Bell. *Row 3:* J. A. Truesdell, J. Carty, H. Giles, L. Curtis, J. Underhill, A. Charles.

And that's a Honey of a place to eat . . .

And now tonight . . .

Row 1: R. Seckinger, G. Nelson, E. Shearer, S. Klein, R. Marshall, Dr. Wilder, Dr. Budd, C. Miles, Dr. Hallowell. *Row 2:* J. O'Kelley, D. Johnson, L. Kimbrough, J. Dinsmore, P. Young, T. Montgomery, E. Rickards, T. Rosenfeld, B. Lennard, B. Marks.

PUBLICATIONS BOARD

Roger Marshall, *Chairman*

The Publications Board is made up of fifteen voting members, representing the administration and faculty, East and West campuses, the College of Engineering, and the School of Nursing. The editors and business managers of the various student publications are ex-officio members. The purpose of the organization is to maintain certain prescribed standards of journalism on "Pub Row," where the student publications are housed, and to supervise commercial advertising in each publication. The Board is *not* responsible for censoring student efforts, nor for ending freedom of the press.

The Board receives and evaluates progress reports submitted by the various publications and aids in solving problems which arise in the course of the year. In the spring, the Board reviews candidates' petitions for the positions of editor and business manager of the *Archive*, CHANTICLEER, *Chronicle*, *Peer*, and *Playbill*. After having interviewed each candidate separately, the Board decides who will hold office the following fall.

THE ARCHIVE

The *Archive* was founded in 1887 and is distinguished as the oldest collegiate magazine in the South. Published quarterly, the magazine is a vehicle for creative individuals to express themselves. In this respect, the *Archive* encourages the latent left-bank at Duke and draws most of its material from University undergraduates and faculty members. Editor Jim Carpenter and his assistants, Sherry Sitton and George Young, directed the publication of poetry, fiction, essays, reviews, and artwork.

Activity was the keynote for 1962-63. Literary workshops were offered, under the direction of poet Fred Chappell and novelist Reynolds Price. To promote the anthology *Under 25*, edited by Professor William Blackburn, the group conducted a publicity campaign and a banquet for returning authors featured in the book. The staff also sponsored the annual freshman writing contest and hoped to introduce another anthology, *Campus Poets*. Another highlight was the yearly "Festival of Literature" in the spring, which featured the reading and discussion of submitted works.

Jean Dinsmore, *Business Manager*
Jim Carpenter, *Editor*

Row 1: S. Sitton, S. Hobbs (sitting), J. Duff, J. Clements (sitting), J. Dinsmore. *Row 2:* B. Tucker, J. Alley, E. Tavernise, H. Norton, G. Young, J. Carpenter.

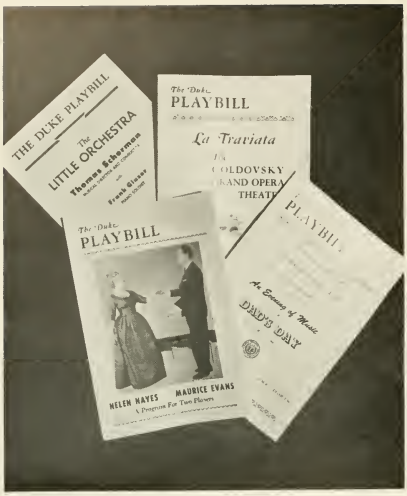

PLAYBILL

Consolidating the purchase and printing of programs for campus presentations, the *Playbill* provides Duke audiences with critical reviews, program notes, and brief biographical sketches. While covering major University attractions—the productions of the Duke Players and Hoof 'n' Horn, Glee Club concerts, and the Artists' Series—the *Playbill* staff furnishes original reviews. Each issue bears a unique and attractive cover and features a distinctive advertising format. This Broadway-flavored program, published fourteen times annually, successfully captures the mood of each performance.

In addition to its coverage of feature attractions in Page Auditorium and the Indoor Stadium, the magazine staff also publishes an IFC Handbook. This pamphlet is distributed to all West Campus freshmen just prior to Formal Rush; it contains all the pertinent facts and figures relating to the eighteen Greek chapters on campus.

Mike Sherman, *Business Manager*

Kit Young, *Editor*

Row 1: J. Sawers, J. Shefield, R. Sutch, T. Rosenfeld. *Row 2:* B. Johnson, L. Hammond, T. Brim, R. Seekinger, S. Gamlen, J. Cheeves. *Row 3:* J. Wirschnitzer, P. Crump, M. Shaw, A. Howell, J. Tomlinson.

PEER

Come September, and the recusant "usual gang of idiots" returned for another go at publishing what is soberly termed "the official feature magazine of Duke University." There were problems, though: like an AWOL editor, administration frowns, and pub-row neighbors, notably "The Tower of Campus Thought and Action." Tower of what? Well, the *Chronicle* was dispatched posthaste, via a 20-0 whitewash in the second annual "Booze Bowl."

Under the tutelage of Jerry Sawers, the staff then turned to the dour task of rescuing *Peer* from the rocky shoals of sagging circulation with a pepped-up sales pitch. Yes, Virginia, the ogres in Allen Building must be pacified. So usually off-beat *Peer* took on all the trappings of *The Ladies Home Journal* . . . vintage 1901. Our conscientious, imaginative, and entertaining buffs took academic freedom to heart, with five rollicking issues of effervescent mirth (all in good taste, mind you) in fiction, verse, and cartoons or, more properly, Rorschach ink-blots. And the best of East and Hanes were given headline coverage in each edition. ". . . where there's life, there's *Peer!*"

Terry Rosenfeld, *Business Manager*
Jerry Sawers, *Editor*

EDITORIAL STAFF. *Row 1:* M. Howell, B. Weinstock, P. Yodgis. *Row 2:* M. Peterson, H. Wald, E. Shearer, P. Shearon, J. Shaban, J. Buffington, V. Faulkner, S. Latimer, C. Hall, F. Schultz. *Row 3:* G. Husa, F. Muth, D. Hess, C. Worthington, G. Dalbey.

Ed Rickards, *Editor*

THE CHRONICLE

The Duke Chronicle—the "Tower of Campus Thought and Action"—is one of the University's oldest and most active extra-curriculars. The *Chronicle* was founded on December 19, 1905. Since that time, it has served to keep the University Community informed of happenings on campus and to provide students with practical experience in both journalism and management.

The editorial staff, headed this year by Edward S. Rickards, Jr., is responsible for news, features, sports, editorials, and commentaries. The business staff, led by Thomas M. Morgan, is concerned with financing, advertising, and circulation.

The *Chronicle* continued its twice-weekly publication schedule this year, appearing on Tuesdays and Fridays. The paper scored a "scoop" in November, appearing with a special eight-page edition, just one hour after the Board of Trustees elected Dr. Douglas M. Knight to succeed Dr. Deryl Hart as President of the University.

BUSINESS STAFF. Donald Will, Tom Montgomery, Charlotte Smith, Tom White, Mike Self, Bill Olson, Pat Fox.

Tom Morgan, *Business Manager*

Gary Nelson, *Managing Editor;* Barbara Brooke, *Co-ed Editor;* David Newsome, *Managing Editor.*

Laurel Kimbrough, *Editor;* Dave Johnson, *Business Manager*

THE CHANTICLEER

As he thumbs through these pages, the perceptive reader may notice that the CHANTICLEER does look different. The yearbook's brain-trust spent a long, hot summer thinking. This first problem overcome, the remaining obstacle in the way of publication was recruiting. But rush this year was especially fruitful. The freshmen and upperclassmen who joined the staff proved to be hard-working and conscientious. In fact, the routine of typing, proof-reading, re-typing, filing, re-typing, served to buoy spirits, and production actually proceeded ahead of schedule.

What of the innovations? Literate staff-writers whipped up a thoughtful and provocative prologue; the result was a penetrating view of life at both ends of Myrtle, now Campus Drive. The section devoted to the faculty and administration included a letter from Dr. Hart and a student salute to classroom favorites. Sports coverage was enhanced through photographic studies and new ideas in lay-out. Both the Greek Life and Sports sections were set off by special introductory pages. And color—color everywhere: action-shots, stills, pastiches capturing the atmosphere that is Duke. The book is held together by glue and stitching and a few hints at a theme: the old and the new, which is representative of the University. We hope you like it!

GENERAL STAFF. *Row 1:* M. Pickering, J. Rudolf, E. Heugh, J. Theobald, M. Dantzler, B. Block, S. Dittmar, J. Thacker. *Row 2:* J. Freeman, H. Hudson, D. Harold, J. Creswell.

Copy Editor, O'Hara Boswell and Assistant Editor, Stuart Barr.

Trent Harkrader, Pete Nicholas, Assistant Business Managers; Sue Klein, Coed Business Manager.

SECTION HEADS. *Row 1:* M. House, A. Mace, A. Thayer, L. Loeb, B. Block. *Row 2:* K. Leonard, M. Kelso, M. Greenley, T. Stitt, P. Todd.

PHOTOGRAPHERS: Barry Henline, Jerry Jerome, Ed Fraser. *Not pictured:* Bill Mathews.

John Zwerner, William Marks, Carl Rolle, William Hubbell, Charles Phelan.

John Zwerner, *Editor*

DUKENGINEER

From its genesis as a mimeographed paper to its present form as a printed magazine, the *DukEngineer* has represented the technical ability and vocational enthusiasm of student engineers. First published in 1940, the magazine now appears four times during the academic year and enjoys a circulation of 1,000 copies. It is generally recognized as one of the top engineering journals in the nation.

The magazine features articles of general interest and importance in civil, electrical, and mechanical engineering. The semi-technical literature published deals with projects, research, and new developments in these fields. Staff members are chosen each year during the spring semester.

SPORTS CAR CLUB

Four years old, the Sports Car Club is an outlet for the energy and abilities of enthusiastic racers. The group holds monthly meetings, featuring movies of major sports car races on the world's toughest courses, and, in addition, sponsors seven racing events of its own. Four gymkhanas—in September, October, March, and May—challenge driving skills, knowledge, and co-ordination. Three rallies—in November, February, and April—provide a different thrill and experience. Instructed to maintain a certain average speed over a pre-determined route, drivers must travel a difficult course in a specified time. Club members have, finally, extended their activities beyond the Durham area. The part-time drivers, mechanics, and course officials participate in regional and national races and are represented in the Sports Car Club of America.

Douglas McCaig, *President*

Duke racers hit the road.

Row 1: L. Moore, S. Helm, R. Mills, N. Ingram, G. Waldrop. *Row 2:* F. Carr, E. Snow, M. Ernst, A. Cothran, J. McCleary, S. Smith.

WOMAN'S RECREATION ASSOCIATION

The Woman's Recreation Association, which represents all students in the Woman's College and the School of Nursing, offers varied recreational opportunities for each co-ed. In co-operation with the Woman's Physical Education Department, the group sponsors both individual and team sports each semester. Tournaments are held in badminton, table tennis, volleyball, basketball, bowling, and archery. Points are awarded to each individual and to each dormitory for participation and certificates and trophies are awarded at the Spring Honors Assembly to those who have accumulated a specified number of points.

W.R.A. sponsors a Sports Day each semester with colleges and high schools in North Carolina. The program includes volleyball and tennis tournaments, and tennis and swimming demonstrations. The annual Freshman Picnic during Orientation Week acquaints freshmen with the intramural program and features a short skit by W.R.A. members. Special interest groups under the auspices of W.R.A. are Pegasus, Nereidian, Terpsichorean, and Tennis Club, which offer the pleasures of horseback riding, synchronized swimming, modern dance, and tennis.

Rebecca Mills, *President*

NEREIDIAN

Under the auspices of the WRA and the East Campus Department of Physical Education, the Nereidian Club is a group of girls who together develop their skills in the art of swimming and in creative aquatic expression. The special interest group promotes interest in rhythmic swimming, diving, and aquatic stunts. The annual spring show, held in early March, features the year's achievements in grace and form. In preparing for the program, the twenty-five members of the club—drawn from both East Campus and Hanes House—work on individual and group techniques at weekly meetings and practice sessions. The girls also select their own theme, colorful costumes, and musical accompaniment for the show. To conclude the year, the Nereids presented a synchronized swim meet with Queens College in April.

Mary Hightower, *President*

K. Eubank, D. Miller, P. Kozicki, M. Macomber, N. Craig, C. Coburn, O. Kredel, S. Beard, J. Huntley, B. Mathis, L. Barnett, P. Gross, J. Westcott, C. Rice, M. Hightower.

Gail Mayer, *President*

PEGASUS

Now an auxiliary of the Woman's Recreation Association, Pegasus enables students interested in riding to improve their ability on horseback and to enjoy themselves while learning. Pegasus members are selected after try-outs, held each year in the early spring. Any equestrienne from East Campus or Hanes House may try out. While girls with varied backgrounds and experience in riding are chosen, the American Saddle style is emphasized. The club meets for weekly rides to develop the skills of its members. Towards the close of the academic year, the club presents its annual horse show, with the aid and cooperation of Miss Betty Lou Brunson and Pine Knoll Stables.

Jan Duff, Gail Mayer, Barbara Matheson, Jo Wilson

Row 1: J. White, E. Woolley, E. Meeker, J. Weber. *Row 2:* L. Parker, P. Spivey, J. Thompson, M. Bulgarin, J. Carr, S. Shearer. *Row 3:* K. Kittelle, R. Carden, P. Cull, M. Myers, P. Hughes.

TERPSICHOREAN

Terpsichorean, the University modern dance club, tries to develop in its members the ability to perform complicated techniques in choreography and to promote an interest in and appreciation for modern dance. Club members, selected twice each year in tryouts, are chosen on the basis of coordination, expression through movement, and enthusiasm for the club's purposes. Weekly practice sessions concentrate on learning basic technical movements as well as advanced dancing theory.

Two Terpsichorean dance concerts highlighted the year's activities. A Christmas concert, given in conjunction with the Duke Players, featured pre-classical or medieval dances. An original spring concert, "Americana," presented original compositions on themes drawn from American history, running the gamut from the Salem witch trials to the present-day "dilemma" of modern man. The club also worked with the Methodist Student Center and the Y.W.C.A., both on and off-campus. Lectures—with demonstrations—were included in the various programs.

Jeanne Thompson, *President*

HOOF 'N' HORN

Now in its twenty-seventh year, Hoof 'n' Horn has the distinction of being the oldest musical comedy organization in the South. Although once upon a time it produced only student-written shows, the scarcity of suitable material led to the presentation of professional shows. The first of these—

"Doc" Clay and Joyce Harrold rehearse a scene.

Hoof 'n' Horn's Valkyrie . . .

BYE BYE BIRDIE's Producer, Clay Hollister, and Director, Betsy Rowland.

Anything Goes—was staged in 1952. The change to Broadway and off-Broadway productions seems to have been successful. Last year's production of *Once Upon a Mattress*, drew SRO audiences and rave reviews.

The purposes of Hoof 'n' Horn are to cultivate musical comedy talents, to increase student knowledge of the theater in general and, of course, to entertain. Membership is open to all; once a student has participated in a production, whether backstage or "up front," he is officially a member. This year's presentations—the Homecoming Show and the Joe College extravaganza—were directed by President Betsy Rowland and Vice-President Dick Parks.

Hoof 'n' Horn players practice their expressions and gestures.

Singing idol Jeff Warner fights off hungry fans.

EXECUTIVE COUNCIL. *Row 1:* Betsy Rowland, Pres.; Bonnie Bauer, Rec. Sec. *Row 2:* Carol Jennings, Chuck Adams, Clay Holister, Members-at-large; Richard Parks, V. Pres.; Margaret Rouse, Cor. Sec.

DUKE PLAYERS

Led by President Dick Parks, the Players this year succeeded in bringing some of the aura and magic of the theater to Duke. Their unannounced intention was to foster an appreciation of the dramatic arts by staging first-rate productions for the University community. The group thus worked to bring to life "educational theater" in the best sense.

The plays presented during the 1962-1963 season varied in style and scope. *Richard II* was selected from the Shakespearean catalogue. The history play was presented in October and was warmly received by students enrolled in English literature courses. Turning to musical comedy, the Players presented a Broadway hit, *The Fantasticks*, for a delightful and very successful December production. In the spring, the versatile group tried their hand at serious modern drama. Eugene O'Neill's challenging *Desire Under the Elms* completed another year of Page Auditorium programs.

Richard Parks, *President*

Row 1: S. Rapisardi, C. Zielonka, R. Benedict, M. Rouse, R. Parks, G. Schenck, C. Hollister, F. Jennings, K. Cohen, D. Klock. *Row 2:* D. Keith, D. Dewar, G. Siebold, O. Kitsinger, R. Jones, J. Connet, C. Combs, J. van Hettinga, P. Tofflemire, H. Helbig, A. Slotkin, R. Engle, F. Hunt, J. Alley, W. Benedict.

The Fantastick's answer to Emmett Kelly.

Reflections before the performance.

Director Kenneth J. Reardon and the Fantasticks backstage.

Ugh!

Tom Losee, *President*

SHOE 'N' SLIPPER

Twice each year, the Shoe 'n' Slipper Club alleviates the boredom and frustration of the constant grind with two gala week ends—"Shoe 'n' Slipper" and "Joe College." During the fall, as October faded into November, the campus rocked to the swinging notes of Ray Charles, his orchestra, and the Raylets. Joe College, brave lad, ushered in spring amidst a burst of float-building and fun, a parade and picnics—virtually a five-day frolic of hot-blooded activity. During the course of the festivities, Mr. Joe College and the fair May Queen were presented to the student body.

Chartered in 1949, the Shoe 'n' Slipper Club originally adhered to a policy of selling bids to freshman men, thus entitling the youngsters to four years of glad times. This year, however, the bid-membership was dropped, and tickets were sold on an open, campus-wide, first-come, first-serve basis. The purpose of the organization remains unchanged, namely, to provide quality popular entertainment for the entire student body.

With this crowd, Ray Charles was not "Born to Lose."

"Georgia . . ."

Row 1: R. Fabritz, C. Lyon, P. Steer, T. Losee, G. Arnold, R. Gregory. *Row 2:* L. Clayton, D. Rupp, A. Davis, C. Conrad, C. Armour, D. Jones, R. Feely, M. Self. *Row 3:* J. Weingarten, L. Banks, A. McCarthy, W. Baker, W. Dixon, J. Peake, J. Schroeder, J. Marsh.

The Four Preps come to Joe College.

Twisting and talking to Ray Charles.

AFROTC STAFF. *Front:* R. Hoffman. *Row 1:* J. Hamilton, R. Thornberry, G. Marvin. *Row 2:* J. Ozbolt, E. Tavernise, A. Adams.

AFROTC

The Duke AFROTC unit prepares students for active and reserve officer duty in the United States Air Force. In addition to their regular academic course-load, cadets are required to take several special AFROTC subjects. The basic air science program is open to all men meeting the AFROTC requirements, but passing the Advanced Selection Board is a prerequisite to the advanced level of training. Monday afternoon Leadership Laboratories are designed to supplement the regular classes in training cadets to assume command positions. Each cadet has the opportunity to advance from the rank of cadet airman to cadet officer; cadet officers lead the regiment.

The Department of the Air Force sponsors several extracurricular activities, including the Precision Drill Team, the Rifle Team, MARS amateur radio station, and *Contact*, the corps newspaper. Cadets are urged to participate in one or more of these activities. The Duke Air Force Club sponsors a calendar of parties and picnics, open to all cadets. The annual social highlight is the Military Ball, held in the spring for the benefit of Navy and Air Force ROTC personnel. The unit also maintains a chapter of the Arnold Air Society, the national AFROTC honorary.

AFROTC OFFICERS. *Row 1:* Maj. Richard T. Oldham, Lt. Col. Charles H. Duncan, Capt. John W. Innis. *Row 2:* T. Sgt. Fred R. Dollar, T. Sgt. Virgil A. Hart, S. Sgt. Buddie J. Hewitt.

AFROTC Drill Team performs.

Cadets take time out to personally entertain crippled children.

DRILL TEAM. *Front:* W. B. Arthur, Commander. *Row 1:* T. A. Simpson, J. W. Jackson, F. D. Farrell, C. S. Knode, H. P. Gray, W. R. Jones. *Row 2:* F. W. Sheffler, P. C. Powell, L. Schadt, H. G. High, R. F. Morris, T. A. Sinclair, T. A. Furness. *Row 3:* W. R. Heugh, S. M. Bradley, D. L. Guth, J. W. Irwin, M. C. Chen, B. S. Rafuse, R. E. Brown. *Row 4:* D. B. Orr, C. B. Bracy, J. A. Berdon, J. Bouman, B. R. Rudisill.

FLIGHT A

Front: B. Anderson, Commander. *Row 1:* O. Rollins, J. Dye, J. Creswell, G. Brodie, J. Brindle, W. Davis, T. Parsons. *Row 2:* D. Shenk, J. Coulter, R. Emslie, J. Dowdee, H. Bird, A. Baker. *Row 3:* T. Culbreth, D. Bellman, W. Corban, B. Closser, J. Ingram, W. Easley.

FLIGHT B

Front: R. Havens, Commander. *Row 1:* W. Gibbons, J. Gnuse, K. Benson, C. Huneycutt, G. Huntoon, W. Howard, S. Tavernise, B. Lowenstern. *Row 2:* W. Fowler, T. Gordon, E. Gustafson, D. Harold, H. Stanfield, J. Innis, J. Kaufman, H. Helbig, G. Hasse. *Row 3:* F. Stephen, R. Harding, C. Huston, P. Vick, J. Herron J. Page, R. Hoadley, L. Landerman.

FLIGHT C

Row 1: J. Moss, R. Patton, D. Wilson, W. Settlemyer, M. Peterson, C. Stiles, W. Hunger, D. Keates. *Row 2:* R. Neufeld, R. Waller, J. Yake, M. Self, R. Caleen, J. Spray, W. Douglass. *Row 3:* J. Pate, G. Siebold, J. Worthington, G. Witzenburg, W. Plumer, V. Pearson, P. Coughlan.

FLIGHT D

Front: P. Widener, Commander. *Row 1:* R. Jones, C. Miller, T. Lieber, F. Mahla, B. Reynolds, A. Montgomery, D. Titus. *Row 2:* P. Kirwan, H. Murray, M. Volz, Moxley, J. F. Mock, J. Winchester, G. Herzog. *Row 3:* M. Lowry, W. McKee, R. Moser, J. Ketnen, J. Morris, A. Philpott, M. Courtney.

Row 1: Col. Edw. W. DuRant, Cdr. Jos. R. LeTourneau. *Row 2:* LCDR W. R. Fisher, LCDR W. C. Giovanetti, Maj. D. M. Twomey, Lt. M. E. Shirley. *Row 3:* Knowles, GM1, Chief Boyles, Sgt. Saddler, Chief Gillie, Lowdermilk, SK1, Chief Mims.

NROTC

Since 1941, the University has actively co-operated with the Department of the Navy in training future officers of the Navy and Marine Corps. The NROTC program, offering a four-year course in naval science, leads to commission as an ensign in the Navy or as a second lieutenant in the Marine Corps.

Summer cruises play an important part in officer training; aboard ship, the prospective officer becomes acquainted with life at sea, and he is given a chance to apply the nautical knowledge he has gained in the classroom. A tour of duty with the active fleet usually occurs between the junior and senior years. Instead of a cruise, the officer candidate may elect to take his summer training at Quantico, Virginia.

The local NROTC Unit includes the Regimental Band, Drill Team, Rifle Team, and a Unit newsletter, the *Dolphin*. In addition, a Flight Indoctrination Program leading to a career in naval aviation is available to qualified midshipmen. The Duke NROTC Unit has a permanent staff of seven Navy and Marine officers, as well as six senior enlisted men. All participants in the program are members of the Midshipmen Regiment.

NROTC BAND *Row 1:* W. Price, J. Houyoux, F. Noll, L. Cashevell, C. Glover, P. Gurley, W. Davidson. *Row 2:* P. Phillips, S. Atkinson, J. Tate, W. Young, R. Wyatt, R. Falciani, H. Marsh. *Row 3:* J. Orr, T. Cooley, S. Barr, T. Edgar, B. McGhee, C. Conrad. *Row 4:* D. Gattis, R. Collins, P. Hellman, J. Allen.

Duke's midshipmen on their way to the Caribbean.

DOLPHIN STAFF. *Row 1:* L. Hardy, W. Fenstermacher, A. Ogrinz, J. Vahaly. *Row 2:* W. Vaudreuil, J. Patterson C. Brown, F. Kaufhold.

COLOR GUARD: M. L. Morrison, J. A. Best, W. W. Hankins, C. T. Wright.

BATTALION STAFF. *Row 1:* J. O. Meir. *Row 2:* S. Ellis, A. Kuhn, R. Doar, S. Coleman, W. Vandreuil, P. Bell, M. Powl, J. Geehr. *Row 3:* W. Tate, S. Lomer, G. Wiseearver, G. Baker, D. Johnson, B. Hankins, J. Johnston. *Row 4:* J. Best, R. Knorr, A. Gregory, R. Richmond, A. Bell, E. Mumford.

COMPANY A

OFFICERS: J. Hollis, R. Kissam, M. Rhodes, D. Sandlin. 1st PLATOON: H. Linsert, R. Predmore, J. Derby' 1st SQUAD: E. Carlson, D. Eagan, P. Pierce, T. Hackett, W. Woodruff. 2nd SQUAD: R. Jolley. J. Perry, B. Robbins, F. Doyle, S. Power, R. Denton. 3rd SQUAD: C. Mason, R. Beasley, C. La Varre, R. Ervin, R. Dutton. 2nd PLATOON: D. Duskin, W. Cox, R. Knorr. 1st SQUAD: P. Sarafian, D. Mack, R. Graham, D. Rawlings, D. Barbare. 2nd SQUAD: P. Nunez, R. Hamilton, G. Kelley, H. Hill, W. Mathis. 3rd SQUAD: Z. Barnhardt, T. Berry, J. Parker, H. Brown, R. Newton, G. Turner.

N R

COMPANY B

OFFICERS: F. Barnes, L. Morrill, R. Nelson, J. Mauney. 1st PLATOON: J. Kiser, T. Levy, J. Stafford. 1st SQUAD: A. Burgess, J. Johnson, W. Gamlen, A. Ogrinz, R. Monaghan, A. Monard. 2nd SQUAD: N. Battelle, R. Mossburg, F. Bingham, S. Pixley, W. Williams. 3rd SQUAD: C. Beimfohr, D. Burke, R. Whitley, W. Fenstermacher, R. Armstrong, J. Morris. 2nd PLATOON: L. Brinson, D. Ross, W. Clay. 1st SQUAD: R. Thompson, G. Coan, N. Smith, R. White, J. Stroud, M. Manes. 2nd SQUAD: W. Henderson, R. Passantino, C. Joachimi, C. Pennington, M. Masoncupp, J. Hightower, E. Deutscher. 3rd SQUAD: C. Hall, R. Krebs, C. Cruse, R. Thomas, D. Watson.

OFFICERS: J. Worsham, C. Schuller, D. Parson, J. Covington. 1st PLATOON: J. Dalhouse, J. Stummer, W. Williamson. 1st SQUAD: P. Nicholas, R. Green, B. Crutcher, H. Kerr, W. Estabrook, W. Blackard. 2nd SQUAD: B. Hollet, D. Tackney, W. Dowdy, T. Mees, G. Bryce, J. Warner. 3rd SQUAD: P. Perrine, M. McDorman, J. Westmoreland, T. Deyo, W. Thomas, J.Wright. 2nd PLATOON: D. Amey, R. Reed, B. Erck. 1st SQUAD: J. Norton, H. Upehurch, J. Reichman, A. Haigh, M. Jones, C. Anders. 2nd SQUAD: J. McCarthy, T. Cosgrove, R. Hubbard, W. Roth, B. Stevens. 3rd SQUAD: J. Todd, R. Howser, W. McNally, W. Miller, P. Guden, L. Cooper.

COMPANY C

O T C

OFFICERS: A. Ward, C. J. Loch, R. W. Meyer, A. B. Umstead. 1st SQUAD: E. Derryberry, W. Kennedy, J. Evans, D. Bischoff, D. Randall, H. Wright, J. Vahaly, F. Thompson. 2nd SQUAD: T. Steele, S. Snyder, K. Velie, F. Kaufhold, E. Baird, S. Foushee, F. Bowman, N. Van Nuise, R. Lang. 3rd SQUAD: R. Hardy, R. G. Hardy, T. White, D. Edgerton, G. Phillips, J. Clark, W. Teague, M. Nickelsburg. 4th SQUAD: J. Patterson, E. McCullers, L. Miller, E. Garard, R. Keller, R. Harkness.

DRILL TEAM

Row 1: A. Kuhn, P. Linsert, D. Amey, J. Kiser, D. Dalhouse. *Row 2:* C. Loch, B. Predmore, T. Steele, G. Deutscher, J. Wright.

H. P. Linsert, President; Major D. M. Twomey, Advisor.

SEMPER FIDELIS

The society which bears the Marine Corps motto, "Semper Fidelis," seeks to create closer ties among those who have been or will be associated with the United States Marine Corps. It prepares Marine Option ROTC students for Marine officer candidacy and for future service in the Corps. The Duke Beta Chapter of Semper Fidelis was founded in 1952 by students from Duke and the Universtity of North Carolina. It was subsequently chartered and is now an active unit in the Marine ROTC program, offered at more than fifty colleges and universities throughout the country. The activities of the Society include the annual Marine Birthday Ball in November and field trips to Marine Recruiting Offices in the area.

NROTC
QUEEN

Eliza Jane Kennedy '66

AFROTC
QUEEN

Janice G. Duff '63.

HONORARIES

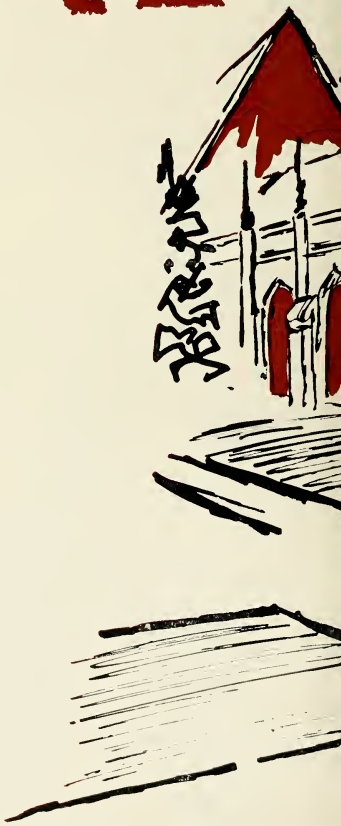

"Honor lies in honest toil"

Joan E. Jarden

Susan W. Ochl

Sandra Jo Harrison

Helen E. Gwynn

WHITE DUCHY

Sue A. Curry

Anne E. Curry

Ann G. Barbour

Sidney J. Nurkin

John M. Markas

Roger H. Kissam

RED FRIARS

James L. Kennedy, Jr.

Charles E. Hill

Charles W. Crain

David L. Fisher

OLD TRINITY

Sefton F. J. Abbott

Heath C. Boyer

Robert W. Briggs

Travis C. Broesche

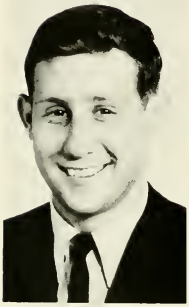

Robert D. Diamond

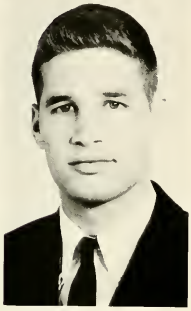

W. Clyde Gouldman, II

Thomas P. Losee

John A. Onder

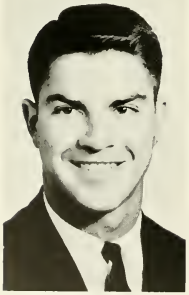

Arthur M. Quattlebaum

Michael B. Roberson

Wesley M. Thompson

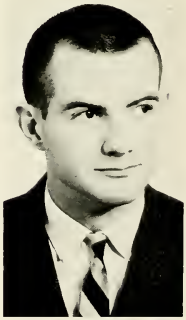

Neil C. Williams, III

SANTA FILOMENA

Evelyn Kaye Havens

Ann Hilda Hix

Carol Ann Frey

Diane Juanita McKay

Barbara Susan Brod

Diane Lovella Lethco

Anne Donnelly Stewart

PHI BETA KAPPA

Phi Beta Kappa, founded on December 5, 1776, at the College of William and Mary, is the oldest honorary scholastic society in the United States. There are now 170 local chapters. The Duke chapter was chartered in 1919. Phi Beta Kappa's emphasis is on the liberal arts and sciences, and it leaves to other organizations the recognition of excellence in other fields. To be considered for election, undergraduate students must normally have a 3.30 quality-point average for six semesters while earning a minimum of 90 semester hours. Elections are made in October, February, and during Commencement Week. At the Commencement meeting a limited number of Ph.D. candidates are also elected. Officers of the Duke chapter for 1961-62 were Dr. Charles R. Vail, President; Dr. Louis J. Budd, Vice President; Dr. William F. Stinespring, Secretary-Treasurer; and Dr. Louise Hall and Dr. J. Harris Proctor, Members of the Executive Committee.

MEMBERS ELECTED
OCTOBER 24, 1962

Welborn Excell Alexander, Jr.
Brenda Prue Balch
Ann Goodwin Barbour
Patricia Faye Bishop
Mary Jane Blackman
Travis Charles Broesche
Lucia Blakeslee Brunn
Constance Alma Caine
Fairfid Monsalvatge Caudle
Charles William Crain
Anita Joyce Cummings
Ellen Campbell Finley
David Lincoln Fisher
Helen Elizabeth Gwynn
Hines Holt Hall, III
Charles Edward Hill
Meta Ann Hodson
Bruce Woodson Hunt
Scherer Grace James
Nancy Ann Jenkins
Betsy Anne Kaufman
James Leland Kennedy, Jr.
Ronald Neil Kroll
Donald Jay Levit
James Norman MacNaughton
Margaret Emily Yoder McCurdy
Richard Kemp Massengill
Margaret Asenath Matrone
John Otto Meier
Robert Chapman Newman
Penelope Anne Pangborn
Nancy Anne Pell
Hebert Ramiro Perez
Carol Anne Pipas
Barbara Ann Proctor
Marilyn Sue Blackwood Rainey
Sara Anne Rice
Carl Frederick Rolle
Margaret Clare Rouse
Patti Gayle Sawyer
Robert Emery Smith
Sally Jean Spratt
Eugene Henry Thompson, Jr.
Robert Earl Thornberry
Dabney Winston Townsend, Jr.
Joy Elaine Triplett
Lynne Margaret Vogel
Martha Fleming Warn
Elizabeth Anne Welter
James Mackey White
Lyle Kinmonth Williams, II
Patricia Willis
William Thomas Woodard, Jr.
Amanda Tylee Wright
John Ward Yarbrough
Paul Christopher Young

WHO'S WHO

Who's Who Among Students in American Colleges and Universities is a directory which recognizes seniors who have served their schools, while compiling excellent records in academics and in extra-curricular activities. In 1962-1963, forty-nine of the University's graduating campus leaders were selected to join the ranks of the "collegiate aristocracy." *Who's Who* also offers to its members a student placement service, providing recommendations and counseling for the job or graduate study applicant.

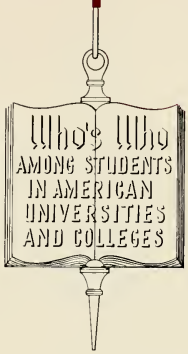

Brenda P. Balch
Ann G. Barbour
Heath C. Boyer
Claudia C. Bray
Linda K. Bremer
Susan B. Brod
Travis C. Broesche
Barbara M. Brooke
Jane H. Cannon
Charles W. Crain
Anne E. Curry
Sue A. Curry
Samuel H. Ellis
David L. Fisher
Thomas H. Forsyth
Carol A. Frey
Arthur Gregory
Helen E. Gwynn
Sandra J. Harrison
Evelyn K. Havens
Katherine W. Healy
Charles E. Hill
Ann H. Hix
Anne R. Irwin
Roger H. Kissam
James L. Kennedy, Jr.
Diane Letheo
Carolyn S. McGhee
Diane J. McKay
Johnny M. Markas
John O. Meier
Sidney J. Nurkin
Susan W. Oehl
John A. Onder
Barbara A. Proctor
Arthur M. Quattlebaum
Edward S. Rickards, Jr.
Michael B. Roberson
Carl F. Rolle
Margaret C. Rouse
Robert W. Sanders, Jr.
Martha K. Shaw
Wesley M. Thompson
Patricia M. Towle
Lynne M. Vogel
David M. Waggoner
Elizabeth W. Waters
Phoebe Welt
Susan A. White
Neil C. Williams, III
Paul C. Young

OMICRON DELTA KAPPA

Omicron Delta Kappa, founded at Duke in 1926, is the national honorary for senior men who have excelled in leadership, character, and service to the University. The purpose of the organization is to recognize those who have distinguished themselves in campus activities and whose efforts have inspired others to strive for similar attainments. As a group, ODK attempts to bring together men from all phases of collegiate life in order to help mold the sentiments of the student body on questions of both local and national interest. Some of the many areas represented by recent members include scholarship, athletics, student government, social and religious affairs, publications, speech, music, and drama.

Heath Claiborne Boyer

Travis Charles Broesche

William Charles Crain

Samuel Henry Ellis

David Lincoln Fisher

James W. Futrell

Charles Edward Hill

James Leland Kennedy

Roger Harvey Kissam

Sidney Joseph Nurkin

John Andrew Onder

Arthur M. Quattlebaum

John A. Walker, Jr.

Paul C. Young

PHI KAPPA DELTA

Bi-monthly Sunday evening meetings for dinner and discussion form the basic program of the senior women's honorary, Phi Kappa Delta. Campus problems, as well as matters of interest and mutual concern, are brought up by members, with the aim of improving co-operation between students and administration and furthering the unity and spirit of the campus community. Phi Kappa Delta was founded at Duke in 1944, as the sister fraternity to Omicron Delta Kappa. The honorary recognizes achievement in leadership, scholarship, extra-curricular activities, and service to the University. Girls who have proved themselves outstanding in these fields are tapped for membership.

Ann Goodwin Barbour

Barbara M. Brooke

Jane H. Cannon

Sue Ann Curry

Eleanor M. Dantzler

Janice G. Duff

Helen Elizabeth Gwynn

Sandra Jo Harrison

Katharine Horack

Anne R. Irwin

Nancy Ann Jenkins

Carolyn Sue McGhee

Susan W. Oehl

Margaret C. Rouse

Martha K. Shaw

Sally J. Spratt

Joy E. Triplett

Martha F. Warn

Elizabeth W. Waters

Judith Ann Weiner

Phoebe Welt

Carol A. Williams

SANDALS

Founded in the 1930's, Sandals recognizes twenty rising sophomore girls who meet the group's high standards of personal character, attitude, leadership potential, willingness to co-operate with others, intellectual curiosity, and service to the University. These outstanding girls serve the Duke community in many ways: by assisting during Orientation Week and at Homecoming, by conducting campus tours for prospective students, and by volunteering as writers of pay-day bills for the WSGA Treasurer. Sandals members also usher at WSGA assemblies.

Sandals sponsors a mid-winter tea for the Trustees of the University, numerous banquets, and a fall dance, in conjunction with Beta Omega Sigma, the group's West Campus counterpart. The organization also features regular seminars, speakers, and topical discussions treating a wide variety of subjects and areas of interest. The proceeds from the girls' fund-raising projects are incorporated in the Sandals Scholarship, awarded each year to an outstanding rising sophomore co-ed.

Patricia L. Adams
Susan E. Cotterill
Anne E. Davis
Lynn Etheridge
Martha D. Franck
Heather J. Low
Barbara A. Morgan
Nancy M. Murray
Carolyn S. Odom
Linda Orr
Susan L. Persons
Mary A. Plant
Susan J. Rackelman
Maryann Ricketts
Sandra J. Robinson
Marcia M. Ross
Sally A. Schumacher
Viola C. Sellers
Mary C. Tarpley
Mall Tuul

BETA OMEGA SIGMA

Each spring, Beta Omega Sigma taps men from the ranks of the rising sophomore class who have excelled in scholarship, leadership, and service. Founded in 1917 to meet the need for recognition of leadership potential, BOS has taken on the task of promoting student participation in campus affairs. BOS members act as guides during Homecoming, conduct the election and coronation of the Homecoming Queen, and sponsor a car wash with Sandals. With the help and support of the faculty members who are tapped each year, Beta Omega Sigma actively promotes individual responsibility within the University, as well as exemplary conduct among its members.

Kenneth C. Bass

Jan M. Evans

Thomas S. Evans

John T. Grigsby

Chesley C. Herbert

Robert A. Holt

Lee A. Kuntz

Richard C. Lam

John C. McClain

William G. Moorefield

Sherif A. Nada

Michael I. Peterson

Stephen T. Porter

William E. Pursley

Ray E. Ratliff

John A. Ryan

Herbert D. Steele

John L. Waddell

Craig W. Worthington

Thomas M. Zavelson

IVY

Ivy, East Campus sophomore honorary, encourages scholarship and stimulates intellectual curiosity among women students. Founded in 1937 by the class of 1940, the honorary taps members after the first semester of their freshman year or in the fall of their sophomore year. Current membership requirements are a 3.25 scholastic average for the first semester or a 3.5 for the whole year, but it has recently been voted to raise the requirements to 3.5 for the first semester also. Ivy annually co-sponsors with the Phi Eta Sigma a banquet to honor all freshmen with a 3.0 average or better on their mid-semester grades. The honorary also presents the annual Dorm Scholarship Cup to the East Campus house with the highest scholastic average and provides guides for the Angier B. Duke Scholarship Finalists' Weekend.

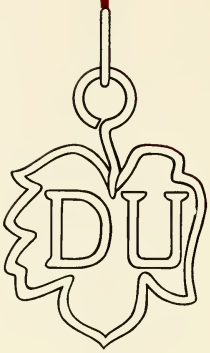

Lucile J. Anutta
Susan E. Appleton
Judith A. Baker
Elizabeth A. Barnett
Edna G. Bay
Diane C. Bennett
Barbara A. Blohm
Gary R. Carden
Geraldine A. Cohoe
Sandra M. Collins
Maurine Doggett
Loellen K. English
Alice H. Estes
Laura V. Faulkner
Doloris A. Fincher
Martha D. Franck
Rebecca J. Frank
Edith A. Fraser
Linda K. Gambill
Carol L. Gegauff
Saragene M. Glass
Caroline L. Gram
Irene V. Gulledge
Martha F. Hamilton
Carol A. Hastings
Doris A. Ingram
Benita B. Jankle
Catherine J. R. Love
Heather J. Low
Karen W. Luce
Mary B. Martin
Mary C. Heald
Patricia M. Kasmar
Evelyn J. Krueger
Jane M. Maxwell
Mary M. Miller
Nancy L. Moore
Amy Morrison
Katherine C. Norris
Marjorie A. O'Neall
Linda Orr
Margaret A. Osborne
Carol B. Papps
Susan J. Pauly
Mary A. Plant
Pamela L. Pugh
Judith A. Rector
Deanna L. Robertson
Linda S. Rogers
Sally A. Schumacher
Barbara R. Sears
Ruth M. Sutch
Mary C. Tarpley
Jane W. Titus
Wendelin H. Tuttle
Wendy P. Watson
Sarah L. Weaver
Judy J. Wikler
Ann M. Williams
Betty Yeh

PHI ETA SIGMA

The national sophomore honory, Phi Eta Sigma, was organized specifically for the purpose of recognizing and encouraging academic excellence. The major activities of the group include special tutoring assistance to freshmen and participation as discussion leaders in the Special Advisory Program. Each year, the members of Phi Eta Sigma hold a banquet with Ivy to honor those freshmen who have a "B" average at mid-semester. Freshmen who attain a 3.5 quality-point ratio for the fall semester or a 3.5 for the entire year are eligible to be tapped. With the encouragement of its sponsor, Dr. Harold W. Lewis, Phi Eta Sigma has become an administrative structure for academic leadership throughout the year.

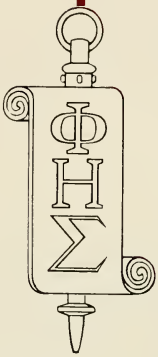

Kenneth C. Bass, III

Guy A. Bayes

Ernest J. Branscomb

Paul F. Brown, Jr.

Robert D. Carlitz

Dwight P. Cruikshank, IV

Ernest L. Dunn

Thomas S. Evans

Stephen D. Fox

James E. Gardner, Jr.

Robert T. Graybeal

Hugh L. Henry

Thomas J. Herin

Bruce H. Johnson

Nelson R. Kent

John S. Kitchin

Samuel M. Myers, Jr.

Frank W. Raysor, II

John A. Ryan, Jr.

Ronald J. Vaughan

Peter R. Ward

Stanley S. Ward

Charles D. White, Jr.

ARNOLD AIR SOCIETY

A national honorary, the Arnold Air Society salutes outstanding AFROTC cadets. Students in both Advanced and Basic Air Science courses who have maintained an overall 2.0 average and have demonstrated outstanding military leadership are eligible for membership. The Society was founded in 1944 in honor of General "Hap" Arnold, the the Commander of the Army Air Forces during World War II. Since 1950, the Duke chapter has followed the lead of the national organization in promoting good citizenship in the "air age." The Society's program includes direction of the Civil Air Patrol program, instruction in drill procedure at neighboring primary and secondary schools, and an annual competition for local AFROTC and NROTC drill teams.

Row 1: S. Tavernise, B. Anderson, J. Hamilton, E. Tavernise, G. Marvin. *Row 2:* W. Arthur, B. Rudisill, A. Adams, D. Titus, G. Herzog, R. Thornberry, K. Benson. *Row 3:* J. Ozbolt, T. Furness, B. Kirwan, J. Page, W. Douglas, R. Hoadley.

CORSAIRS SOCIETY

The Corsairs Society was founded in 1958 to recognize significant student contributions in the naval reserve program. For the past five years, the organization has promoted interest in naval activities by honoring outstanding midshipmen and by increasing "esprit de corps" in the NROTC. Membership is open to juniors and seniors with a "B" average in Naval Science courses and an overall 2.0 quality-point ratio. The individual's attitude toward the NROTC program and its work is also used as a selective criterion. Currently, the University chapter is working toward membership in a national naval honorary.

Row 1: C. Schuller, B. Heyer, J. Kiser, D. Duskin, W. Vaudreuil, D. Dalhouse. *Row 2:* R. Barnes, R. Kissam, J. Allen, A. Kuhn, J. Worsham, J. Meier, M. Hollis.

TAU BETA PI

Row 1: B. Hunt, J. Orr, C. Rolle, L. Williams, J. Meier. *Row 2:* L. Couch, J. Ozbolt, D. Dettmering, G. Husa, J. Hamilton.

Tau Beta Pi is a national honorary for junior and senior engineering students who have demonstrated both exemplary character and scholastic ability. At Duke, the top 12% of the junior engineering class is eligible for membership, along with the upper-fifth of the senior class. The local chapter was founded in January, 1948, for the purpose of recognizing those who have distinguished themselves as undergraduates or alumni and to foster a spirit of liberal culture in the College of Engineering. As part of its program for the fall semester, the society sponsored a series of lectures on correct slide rule procedure. Members are tapped twice each year; on each occasion, the ceremony is followed by an initiation banquet.

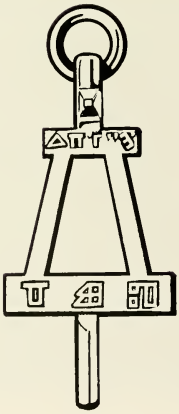

ALPHA KAPPA PSI

In joining Alpha Kappa Psi, business, accounting, and economics majors have the opportunity to share common problems and to augment classroom learning with practical experience. Chartered in 1929, the society was one of the first organizations founded at Duke; it is now a chapter of the oldest and largest professional fraternity in Business Administration. Activities include lectures by guest speakers and several interesting field trips each year. The program is designed to foster research, to educate the public to appreciate and demand high standards in the fields of commerce, accounts, and finance, and to promote an interest in courses leading to a degree in Business Administration. Any interested undergraduate with a 2.0 average will be considered for membership.

Row 1: P. Bell, Pres.; J. Coane, R. Ranson, R. Thompson, V. Pres.; W. Priest, Sec.; P. Finch, N. Harritt, Treas. *Row 2:* J. Stafford, R. O'Kennon, J. Reynolds, C. Sheldon, W. Tucker, R. Sanders, J. Doar, J. Welsh. *Row 3:* S. Gentry, A. James, J. Timberlake, R. Dartt, T. Jones, M. Courtney.

TAU PSI OMEGA

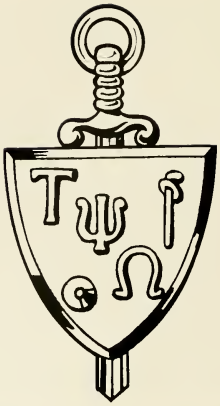

Established in 1932 as "Le Salon Français" through the efforts of Dr. and Mrs. Neal Dow, a group of students interested in French was chartered, in 1938, as the Alpha chapter of Tau Psi Omega, the national honorary French fraternity. To become members, students must maintain a "B" average in French studies and an over-all "C" average, and be reasonably fluent in the language.

Students wishing to further their knowledge of France and things Gallic are invited to the French table—"La Table Française"—, sponsored by the honorary, each Tuesday evening in the East Campus Union. The chapter annually produces a major French play, featuring an all-student cast, and sponsors several French picnics.

Row 1: F. Caudle, S. Ochl, J. Holmquist. *Row 2:* J. Walker, M. Trent, J. Cothran, W. Saleh.

SIGMA DELTA PI

Row 1: C. Caine, E. Shearer, R. Vickery, S. Helm, R. Crandall, S. Boutwell, Prof. Juan Castellano, R. Schuenemann, B. Smith. *Row 2:* L. Eubank, M. Sides, S. Hartshorn, A. Heath, P. Tofflemire, R. Predmore, L. Cantrell, N. Davidson, S. Wiley, M. Wolf.

¿Habla espanol? Have a 2.8 average with a 3.0 in Spanish? These are the qualifications for membership in Sigma Delta Pi, the national Spanish honorary in its twenty-fifth year at Duke. Initiates to this organization may look forward to banquets and picnics, talks by professors on a variety of subjects, and informal gatherings in the homes of members of the Spanish department. By such means, Sigma Delta Pi hopes to create in its members a wider knowledge of the appreciation for Hispanic contributions to culture, and to provide a nucleus of Spanish language activities for those with special interest and ability in that subject.

KAPPA DELTA PI

Row 1: H. Harris, S. Sperry, E. Fulbright, M. Jaeger, P. Hatcher, E. Vutz, J. Norris, V. Flowers, J. Howard, A. Fussell. *Row 2:* P. Vairo, A. Williams, R. Williams, E. Lewis, G. Hipps, V. Schoenly, H. Sublett, N. Thompson, N. Jenkins, T. Colvin. *Row 3:* A. Hurlburt, J. Ross, J. Towsend, W. Carr, D. Howard, H. Peddicord, E. Mason, J. Adams, E. West.

The Duke chapter of Kappa Delta Pi, a national education honorary, was founded thirty-six years ago. The organization encourages high personal, professional, and intellectual standards for prospective teachers, while recognizing the contributions made by those planning to teach. To be eligible for membership, juniors, seniors, and graduate students must rank scholastically in the upper fifth of their respective class and must maintain a "B" average in education courses. To prepare students to meet the challenges facing future leaders in education, the society sponsors monthly meetings and luncheons with noted guest speakers and a spring picnic and banquet.

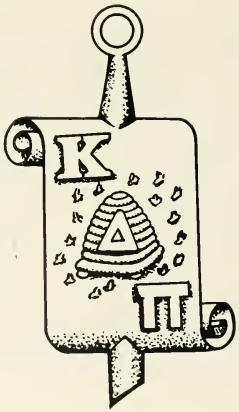

PI MU EPSILON

In 1932, the North Carolina Alpha Chapter of Pi Mu Epsilon was founded at the University to stimulate interest in mathematics and to recognize outstanding scholarship in that field. The society's requirements for membership are those set by the national organization. A candidate for membership must have a 3.0 average in mathematics and an overall 3.0. The honorary meets twice each year to greet new members. At these sessions, professors and seniors majoring in mathematics discuss progress and opportunity in mathematics and related technical areas.

Row 1: C. Woodard, M. Strayhorn, E. Finley, C. Getz, K. Stettler, M. Hart, A. Guerry, T. Ward, W. Watson, K. Benson, N. Culbertson, J. White, R. Smith. *Row 2:* W. Cox, W. Blackwelder, E. Keller, L. Kenyon, B. Stone, L. Williams, E. Thompson, G. Husa, R. Woods, R. Newman, T. Dankel, B. Blackwelder. *Row 3:* S. Buckner, D. Coolidge, J. Sites, S. Spencer, J. Cook, R. Rau, R. Guelcher, J. Roediger, F. Armbrecht, P. Ward, S. Eckols.

ADVISERS: Allan Bone, Paul Bryan; MEMBERS: J. Abbot, T. Anderson, R. Armbrecht, A. Bennett, F. Bennett, C. Bray, A. Brisendine, J. Callahan, L. Cantrell, D. Ekker, S. Epps, D. Ferrell, P. Finch, D. Gueleher, B. Godwin, N. Grant, R. Grier, G. Grim, P. Gurley, D. Hess, J. Holt, E. Keller, H. Klugel, F. Little, R. London, Z. Morgan, B. Newman, M. Plant, J. Rivera, A. Smith, A. Smith, W. Smith, L. Speek, B. Trickey, R. Vaughan, J. Waggoner, B. Watson, J. Weingarth, P. Wheat, M. Wheland.

DELTA MU TAU

1962-1963 was a year of transition for Delta Mu Tau, the national music honorary. Although one of the oldest groups on campus, the society got a new start and a new name during the past year. Originally founded at Duke in 1922 under the name Kappa Kappa Psi, the honorary was revived in 1958, after suspending activities during World War II. Delta Mu Tau recognizes outstanding musicians and enthusiastic band members and requires that candidates for membership have participated in either the Concert Band or the Marching Band. The group's program is, in part, devoted to receiving and entertaining visiting musical groups and to planning and arranging the annual High School Band Day.

Row 1: E. Barnes, B. Hunt, A. Barr, W. Williamson. *Row 2:* J. Nilsson J. Ozbolt, C. Rolle, P. Gurley, E. Bryan.

DELTA CHI EPSILON

In April of 1959, Delta Chi Epsilon, a local scholastic honorary, was founded by eight senior civil engineering students and a representative of the College of Engineering faculty. This past year, the group's principal concern was drawing up a petition for membership in Chi Epsilon, the national civil engineering honorary. The aim of the organization is to contribute to the improvement of professional standards by encouraging the development of individual character and the exercise of technical skills. To qualify for membership, the undergraduate must, as a junior, rank in the upper fifth of his class or, as a senior, in the upper third.

DELTA PHI RHO ALPHA

The tapping of women for membership in Delta Phi Rho Alpha, the local athletic honorary, is based upon outstanding participation and leadership in the sports program of the Woman's College. Rising juniors and seniors are elected each spring. The society has had a long history on campus; it was organized in 1921. By its active participation in various intramural and individual sports, the group hopes to increase student interest and enthusiasm for the athletic program. The organization, in fact, favors the expansion of the present athletic program for women. Each year, Delta Phi Rho Alpha presents a gold key to the senior who has shown the greatest interest in the society's program.

Row 1: L. Moore, R. Mills, G. Waldrop. *Row 2:* S. Helm, M. Strayhorn, N. Ingram.

PSI CHI DELTA

Formerly a local group, Psi Chi Delta became affiliated in 1958 with the national psychology honorary Psi Chi. In order to stimulate interest and recognize achievement in the field of psychology, the group holds monthly meetings to which guest speakers are invited to speak on various topics of primary and related concern. One of the functions of the organizations is the publishing of a newsletter containing the current research of individual members. To be eligible for membership, Psi Chi Delta requires that an applicant be a psychology major with at least six hours of credit in the department. Also, he must have a 3.0 psychology course average and a 2.8 over-all.

Row 1: Jody Faust, Helen Thomas, president; Susan Klein, Sue Pipkin. *Row 2:* Pam Cull, Judy Weiner, Hugh Mills, Fairfid Caudle. *Row 3:* Arthur Berger, Robert Stewart, Joseph Tieger, Charles Boneau, advisor.

James Clark, Kemp Massengill, Grier Merwin.

The Order of Hippocrates, honorary society of the Duke University Pre-Medical Society, was founded in 1955 to honor those students who have been active in extra-curriculars and who show promise of going on to successful careers in medicine. Requirements for induction are membership in the Pre-Med Society, an overall 3.0 quality-point ratio with a minimum of 75 semester hours, and a "B" average in the pre-medical sciences. Members of the Order contribute to *Caduceus*, the pre-med monthly, which also features reports by former Duke students who are now practicing M.D.'s.

ORDER OF HIPPOCRATES

Row 1: T. Broesche, D. Waggoner, J. Hamilton. *Row 2:* M. Roberson, C. Rolle, S. Nurkin.

The Order of St. Patrick was established on campus in 1945. Its open purposes—the society is a secret order—are to inspire pride in the College of Engineering, to stimulate student interest and participation in the extra-curricular activities of the College, and to foster better student-faculty relations. Since its inception, the Order has recognized those men who have demonstrated definite leadership ability. The group bases its membership qualifications on a point-system, which considers achievement in the classroom and laboratory and in the activities program. Eligible juniors and seniors are tapped in December. This past year, Dr. Charles Harmon became faculty advisor to the Order.

ORDER OF ST. PATRICK

Pi Tau Sigma, a national mechanical engineering honorary, was founded at Duke in 1944. It accepts for membership only those in the top 25% of the junior class or in the top 35% of the senior mechanical engineering class. The goals of the group are three-fold: to stimulate interest in departmental activities, to develop co-operation among the various branches of the College of Engineering, and to foster the high ideals of the engineering profession. To further these goals, Pi Tau Sigma each year gives, to the sophomore mechanical engineering major attaining the highest average, an Outstanding Sophomore Award. It also presents an award to the major who presents the best engineering paper in class or in professional society competition. Rounding out its activities are review lectures for the E.I.T. exam and an initiation banquet.

PI TAU SIGMA

Row 1: Richard Zeren, Lewis Kenyon. *Row 2:* Edward Snyder, Thomas McIntire.

Members of Sigma Pi Sigma have the distinction of belonging to the second oldest chapter of the only national physics honorary in existence today. Requiring for membership an overall 3.0 plus a "B" average in a minimum of eleven hours of physics, the group gives recognition only to students of proven ability who show promise of future achievement. During the year, the society sponsors informal get-togethers, as well as lectures by eminent faculty members and visiting physicists. Also on the annual agenda are preparations for the fall and spring picnics of the Physics Department. Through its activities, the Duke chapter helps to uphold the tradition of national Sigma Pi Sigma, which limits the use of its name to accredited colleges and universities offering a challenging program in physics.

SIGMA PI SIGMA

Row 1: Dabney Townsend, Jr., Robert Newman, Stanley Echols. *Row 2:* Robert Smith, Weldon Cox, George Lockwood, Jimmy MacNarghton.

Row 1: J. Gordon, S. Spratt, B. Davis. *Row 2:* C. Caine, M. Hodson, M. Rouse.

The goal of Pi Sigma Alpha is to promote excellence in political science and to stimulate an interest in the subject among society members and on the general campus. Accordingly, the group includes both faculty and students who have shown excellence in the field. Membership requirements include a 3.0 average in at least ten hours of political science courses as well as rank in the upper third of the applicant's class. Pi Sigma Alpha annually sponsors both lectures and seminars which are of interest to the entire University Community. This year, the members invited Leon Volhov, an editor of *Newsweek*, to speak on communism and arranged a spring seminar on our changing world.

PI SIGMA ALPHA

Row 1: M. Rouse, R. Parks, R. Benedict, G. Hollister. *Row 2:* G. Schenck, K. Cohen.

The Duke chapter of Theta Alpha Pi, national dramatics honorary, was reactivated on campus in 1958. The group seeks to create an interest in the theater by recognizing achievement in the dramatic arts. Students who have made a significant contribution to the theater on campus are accepted as members. The individual may make his mark in one or more areas: acting, directing, writing, publicity, or in the technical aspects of production. Theta Alpha Pi holds its initiation ceremonies twice each year, as new members are selected at the beginning of each semester.

THETA ALPHA PI

IN MEMORIAM

Horace Alexander Inman, Jr. 1941-1962

As he was an outstanding member of the Duke community, the Horace A. Inman, Jr. Citizenship Award is given by his parents and the brotherhood of Phi Kappa Sigma. The award is to be presented annually to recognize and encourage fraternity leadership, participation and integrity within the fraternity system and within Duke University.

CLASSES

"The direction in which education starts a man will determine his future life"

1966
1966

TRINITY COLLEGE

Jack Onder, Pres.; Robert Sanders, V. Pres.; Robert Diamond, Sec.-Treas.

SENIOR

Amanda Wright, V. Pres., Diana Graham, Pres.; Betty Welter, Treas.; Susie Parson, Sec.; Joan Jarden, WSGA Rep.

WOMAN'S COLLEGE

SCHOOL OF NURSING

Kathryn Christensen, Pres.; Martha Worman, V. Pres.; Nikki Guy, Treas.; Karen Forsenius, Sec.

OFFICERS

Douglas McCaig, Sec.; David Waggoner, Pres.

SCHOOL OF ENGINEERING

1963 SENIORS

First row:

ABBOT, Haviland N., Charleston, W. Va.; *History;* ΦΚΨ; Campus Chest 1; Concert Band 1, 2, 3, 4; Duke Players 1; Symphony Orchestra 2, 3, 4.

ABBOTT, Sefton F. J., Goldsboro, N. C.; *History;* BOS 2; Treas., Sophomore Class; Chm. Student Union Major Attractions Committee 3; Housemaster 4, YFAC 2, 3; Old Trinity 4.

ABBOTT, Thomas P., Miami, Fla.; *German;* ΦΔΘ, Pre-Med Society 2, 3.

Second row:

ADAMS, Andrew J., Jr., Ft. Smith, Ark.; *History;* ΔΣΦ; Air Force ROTC 1, 2, 3, 4, Bench and Bar 1, 2, 3, Pres. 4.

ALBERS, Dorothy A., Grand Rapids, Mich.; *Elementary Education;* KKΓ, FAC 4, Woman's Judicial Board 3.

ALEXANDER, John P., Conroe, Texas; *German;* Chapel Choir 1, 2, 4; Men's Glee Club 1, 2, 4, Marching Band 1.

Third row:

ALEXANDER, Welborn E., Jr., Lenoir, N. C.; *History;* ΦΔΘ, Student Union 2, 3, 4, Housemaster 4, YFAC 3.

ALLEN, John A., Jr., Smithfield, N. C.; *Psychology;* Corsairs; Concert Band 1, 3; Duke Ambassadors 4, Navy ROTC 1, 2, 3, 4.

ALLEN, John C., III, Durham, N. C.; *History;* ΠΚΑ; Caption Editor CHANTICLEER 2; Basketball 1; Golf 1.

Fourth row:

ALLEN, Shirley H., Durham, N. C.; *Nursing.*

AMWORTH, Thomas, Glen Ridge, N. J.; *Business Administration;* ΦΚΨ.

AMEY, David G., Lancaster, N. Y.; *Psychology;* ΔΣΦ; Frat. Pres. 4; Navy ROTC 1, 2, 3, 4.

Fifth row:

AMLEY, Edward Arnold, St. Petersburg, Fla.; *Pre-Dental;* ΛΧΑ; Pep Board 2; Pre-Med Society 2.

ANDERSON, Bruce H., Thomasville, Ga.; *History;* ΠΚΦ; Arnold Air Society; Air Force ROTC 1, 2, 3, 4; YFAC 3, WDBS 1, 2, 3.

ANDERSON, Judith L., Towson, Md.; *Science Education;* ΚΑΘ; Pres. Panhellenic Society.

Sixth row:

ANDERSON, Lawrence H., Farmingdale, N. Y.; *Accounting;* Air Force ROTC 1, 2.

ANDERSON, Mildred A., State College, Pa.; *Nursing.*

ARMBRECHT, Frank M., Jr., Richmond, Va.; *Chemistry;* Pi Mu Epsilon; Concert Band 1, 2, 3; YFAC 4, Hoof 'n' Horn 2, 3, 4, Marching Band 1, 2, 3; Symphony Orchestra 4; Swimming 1; IDC Cabinet 3.

Seventh row:

ARMOUR, Clifford A., North East, Md.; *English; Chronicle* 1; NSA 3, Coordinator 4.

ARMSTRONG, James J., Villa Park, Ill.; ΣΧ.

ARNOLD, Gary S., Rockville Centre, N. Y., *Pre-Med;* ZBT; *Archive* 3; *Peer* 2, 3, 4, Pre-Med Society 1, 2, 3; Shoe and Slipper Club 2, 3, 4, Vice-Pres. 4.

First row:

ATKINS, Jean, Garden City, N. Y.; *Mathematics;* ΣΚ; Woman's Glee Club 1, 2, 3; Panhellenic Council.

AVERA, Talcott W., Winston-Salem, N. C.; *Chemistry;* ΘΧ; Alpha Phi Omega 1, 2, 3; Pre-Med Society 1, 2; Shoe and Slipper 1, 2, 3, 4.

BAILEY, George R., Jr., Baldwin, N. Y.; *Electrical Engineering;* ΦΚΨ.

Second row:

BAKER, George T., III, Coronado, Calif.; *Philosophy;* ΛΧΑ; Navy ROTC 1, 2, 3, 4.

BANKS, Robert M., Jr., Corpus Christi, Texas; *Economics;* ΠΚΦ; Navy ROTC 1, 2, 3, 4; Semper Fidelis 3, 4, Sec.-Treas. 4; Commodore Club 1, 2, 3, 4.

BARBOUR, Ann G., Morganton, N. C.; *English;* ΚΑΘ; White Duchy; Phi Kappa Delta; Sandals; Ivy, FAC 3; House Pres. 4.

Third row:

BAREFOOT, Sherwood W., Greensboro, N. C.; *English;* Air Force ROTC 1; Pre-Med Society 1, 2, 3, 4.

BARNES, Edwin R., Hillsboro, N. C.; *Civil Engineering;* ΛΧΑ; Corsairs; ASCE 1, 2, 3, 4; Navy ROTC 1, 2, 3, 4; Commodore Club 1, 2, 3, 4, Delta Chi Epsilon, Treas. 4.

BARNES, Mary A., Charleston, S. C.; *Chemistry;* Ivy; Symphony Orchestra 1, 2, 3, 4.

SENIORS 1963

Fourth row:

BARNETT, G. G., Brielle, N. J.; *Business Administration;* ΠΚΦ, Alpha Kappa Psi; Golf 1, 2, 3, 4, Basketball 1.

BARR, Arthur M., Jacksonville, Fla.; *Civil Engineering;* ΛΧΑ; ASCE 1, 2, 3, 4, IFC 3, 4, Symphony Orchestra 1, 2, 3, 4; Frat. Pres. 4.

BARR, Patricia H., Greensboro, N. C.; *Nursing.*

Fifth row:

BARRE, Sandy E., Columbia, S. C.; *Education.*

BARTLETT, Peter N., Monterey, Calif.; Zoology.

BASKIN, Maryanne S., Bishopville, S. C., *Nursing;* FAC 2.

Sixth row:

BASS, Jennie W., Nashville, Tenn.; *Chemistry;* Pep Board 2; Cheerleader 2; Student Union; Special Services Committee 1, 2, 3.

BASSETT, Richard R., Ramallah, Jordan; *Political Science;* ΦΚΨ; Varsity D.

BATE, Caryl M., Ridgewood, N. J.; *French;* ΚΑΘ.

Seventh row:

BATEMAN, James N., Pittsburgh, Pa. *Economics;* ΣΝ; Radio Council 4; Track 1; WDBS 4; Student Union 2, 3.

BAUGHER, Patricia S., Camp Hill, Pa.; *Sociology;* ΣΚ; Panhellenic Council, Treas. 3; Women's Chorus 1; Sorority Pres. 4.

BEASLEY, Robert L., Durham, N. C.; *Education;* ΔΤΔ; Varsity D, Football 1, 2, 3, 4.

First row:

BEDINGFIELD, John R., Jr., Ware Shoals, S. C.; *Chemistry;* ΣX, Pre-Med Society 1, 2; Marching Band.

BEEMER, Sandra L., DeWitt, N. Y.; *Nursing;* Woman's Glee Club 1, 2, 3; Campus Chest 2; Chapel Choir 1, 2, 3, 4; State Student Nurses' Association 1, 2, 3, 4.

BEISCHER, George D., Pensacola, Fla.; *History;* ΣN.

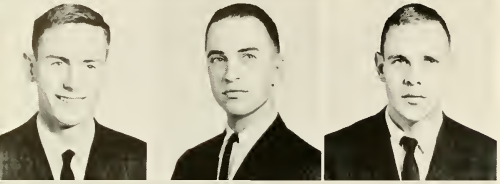

Second row:

BELL, Corwin A., Columbus, Ga.; *Psychology;* Navy ROTC 1, 2, 3, 4.

BELL, Donald F., Arlington, Va.; *History;* Campus Chest 2; Chapel Choir 2, 3, 4. Men's Glee Club 1, 2, 3 Vice-Pres. and Business Manager 4. Pre-Med Society 1, 2, 4.

BELL, Paul E., Jr., Miami, Fla.; *Business Administration;* ΣN. Corsairs; Alpha Kappa Psi; Marching Band 2; Navy ROTC 1, 2, 3, 4; WDBS 1, 2, 3, Station Manager 4, Commodore Club 1, 2, 3, 4; Radio Council 4.

Third row:

BENNETT, Bruce H., Morrisville, Pa.; *Civil Engineering;* ASCE 4; Varsity Baseball 2, 3, 4.

BERGER, Arthur E., Eutawville, S. C., *Psychology;* Psi Chi Delta 3, 4; Student Union 3, 4, Air Force ROTC 1; Bench and Bar 1.

BEST, James A., Concord, N. C.; *Business Administation;* ΠΚΑ, Navy ROTC 1, 2, 3, 4.

1963 SENIORS

Fourth row:

BETHEA, Thomas D., Newport News, Va.; *English;* ΦΔΘ; AIESEC Pres. 4, Soccer 1, 2; Tennis 2, 3.

BETTS, Alice E., Westfield, N. J., *Nursing.*

BINNING, Barbara A., Lexington, N. C.; *Religion;* ΔΓ; Concert Band 1, 2, 3, 4.

Fifth row:

BISHOP, Linda J., Durham, N. C., *Nursing.*

BISHOP, Patricia F., Ft. Belvoir, Va.; *Psychology;* FAC 4, Phi Beta Kappa; Psi Chi Delta 3, 4; Woman's Chorus 1.

BITTINGER, Elizabeth A., Mooresville, N. C.; *Psychology;* Pre-Med Society 1, 2; House Pres. 4, WSGA Council 4.

Sixth row:

BIVINS, John F., High Point, N. C.; *English; Peer* 3, 4; Fencing Team 4.

BLACKBURN, William W., Wainwright, Alaska; ΣN.

BLACKMAN, Mary Jane, Lenoir, N. C.; *English.*

Seventh row:

BLANCO, David B., Winston-Salem, N. C.; *History;* ΑΓΩ; Bench and Bar 1, 2; Student Union 2, 3, 4.

BLAND, Robert N., St. Albans, W. Va.; *Political Science;* Air Force ROTC 1, 2; Bench and Bar 2; Town Men's Club 1, Treas. 2, 3, Pres. 4.

BLOCK, Barbara R., Newport News, Va.; *Elementary Education;* ΑΕΦ; Chanticleer 1, Sorority Editor 2, 4; Hillel Society 1, 2, 3.

First row:

BLUMFELDT, Dave W., Pittsburgh, Pa.; *Civil Engineering;* ΔΤΔ; ASCE 3; Track 1, 2, 3, 4.

BODEN, Carla A., Sioux City, Iowa; *Accounting;* KΔ; CHANTICLEER 1; Social Standards 4, House Council. 3.

FOLE, Diana S., Pittsfield, Mass.; *Psychology;* AXΩ; FAC 4; Dorm Vice-Pres. 3; Dorm Judicial Com. 4.

Second row:

BONHAM, George G., Charlotte, N. C.; *Pre-Med;* Pre-Med Society 1, 2, 3.

BOOKER, John P., Walhalla, S. C.; *Pre-Med;* Pre-Med Society 1, 2, 3, 4; *Peer* 2, 3, 4.

BOUTWELL, Susan E., Palm Beach, Fla.; *Spanish;* KKΓ, Sigma Delta Pi; Woman's Judicial Board 4; FAC 3.

Third row:

BOWMAN, Charles R., Oyster Bay, N. Y.; *Civil Engineering;* AXA; Air Force ROTC 1, 2; ASCE 3, 4.

BOYD, Robert A., Greensboro, N. C.; *Business Administration;* ΠΚΦ; Air Force ROTC 1; ASME 2, Sec. 3; CHANTICLEER 1.

BOYER, Heath C., Kansas City, Missouri; *History;* BΘΠ, Old Trinity Club; ODK, BOS; Men's Judicial Board 3, 4; Symposium Committee 2, 3, 4.

SENIORS 1963

Fourth row:

BRADLEY, Elizabeth G., Wilson, N. C.; *Science Education;* Delta Phi Alpha; *Chronicle* 4.

BRADSHAW, Barbara A., Winston-Salem, N. C.; *Education;* AΔΠ; FAC 4, Social Standards 2.

BRAISTED, LYNNE, Staten Island, N. Y., *Psychology;* KAΘ, Nereidian Club 3.

Fifth row:

BRAY, Claudia C., East Point, Ga.; *Music;* FAC 4, Duke Players 4, Woman's Chorus, Pres. 4; Delta Mu Tau 4, Madrigals 1, 3, 4. Chapel Choir.

BREITWEISER, Robert A., Jr., Arlington, Va.; *Business Administration;* ΣΝ, Air Force ROTC 1, 2.

BREMER, Linda K., Upper Montclair, N. J.; *History;* AXΩ. Dorm Pres. 4.

Sixth row:

BRENNAN, John W., Portsmouth, Va.; *Pre-Law;* ΦΔΘ.

BREWER, Karen K., Casper, Wyo.; *English;* KAΘ.

BREYMEIER, Linda, Walpole, Mass.; *English; Chronicle* 1, 2; Woman's Glee Club 1; Nereidian 1.

Seventh row:

BRIDGES, Daniel W., Jr., Hampton, Va.; *Chemistry;* KA; Air Force ROTC 1, 2, 3, 4; Football 1, 2, 3, 4.

BRIGGS, Robert W., Wooster, Ohio; *History;* ΦΔΘ; Old Trinity; BOS; Arnold Air Society; House Pres. 1; YFAC 2, 3; Bench and Bar 1, 2; Air Force ROTC 1, 2, 3, 4; Frat. Pres. 4.

BRINSON, Lloyd G., Jr., New Bern, N. C.; *Political Science;* ΦΚΣ; Varsity D; Navy ROTC 1, 2, 3, 4; Semper Fidelis 3, 4; Varsity Track 2, 3, 4.

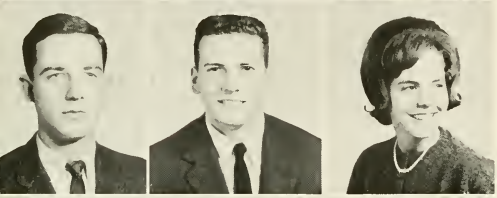

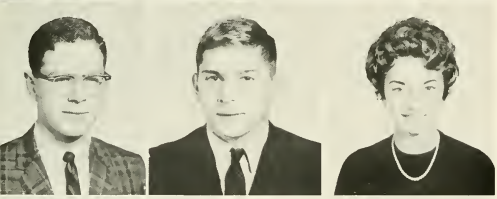

1963 SENIORS

First row:

BRITTON, Howard W., Kingsport, Tenn.; *Electrical Engineering;* IRE 4; MEI 3, 4; WDBS 1, 2, 3, Chief Engineer 4; Radio Council 4; Duke Players 1, 2, 3; Hoof 'n' Horn 3.

BROD, Barbara S., Mt. Kisco, N. Y., *Nursing;* Santa Filomena; FAC 2; NSGA 4, Class Pres. 4.

BROESCHE, Travis C., Houston, Texas; *Electrical Engineering;* ΣX; Old Trinity; Order of St. Patrick; ODK, BOS; Phi Eta Sigma; Pi Mu Epsilon; Tau Beta Pi; AIEE 3, 4; Engineering Student Council, Pres. 4; Engineers Guidance Council 2; Men's Judicial Board 4.

Second row:

BROOKE, Barbara M., Greenville, N. C.; *Economics;* ΔΓ; Ivy; *Chronicle* 2, 3, Coed Editor 4; Campus Chest 2; Student Union 3.

BROOKS, Jan E., Conway, S. C.; *History.*

BROWN, Bernice M., Lake City, S. C.; *History;* ΔΓ; House Council 3, 4.

Third row:

BROWN, David C., Jr., Anderson, S. C.; *Economics;* ΦKΣ; Air Force ROTC 1; Marching Band 2.

BROWN, Gerald L., Athens, Ga.; *English;* BΘΠ.

BROWN, Virginia E., Washington, D. C.; *Psychology;* ΔΔΔ; Chanticleer 2, 3; Pre-Med Society 1, 2.

Fourth row:

BRUEN, James A., Washington, D. C.; *Pre-Law;* ΔTΔ; Bench and Bar 4; YFAC 3, 4; AIESEC 4.

BRYANT, Leonard S., Butler, N. J.; *Chemistry;* Track 1, 2, 3, 4.

BRYSON, Daniel R., Durham, N. C.; *Business Administration;* KA; Frat. Vice-Pres. 4; YMCA 1, 2, 3, 4.

Fifth row:

BUCHANAN, Robert T., San Antonio, Texas; *History;* ΘX, AIEE 1; YDC.

BUDD, Joel K., Sanford, N. C.; *English;* ΦKΣ; Navy ROTC 1, 2.

BUDER, Elizabeth L., Cheshire, Conn.; *Nursing;* WDBS 1.

Sixth row:

BULGARIN, Marina, Lakeville, Conn.; *Russian; Archive* 1; *Chronicle* 1; Duke Players 1, 2; Terpsichorean 2, 3, Vice-Pres. 4.

BURCH, Judith F., Durham, N. C.; *Elementary Education.*

BURNHAM, Robert F., Jr., Falls Church, Va.; *Political Science;* Student Union 3; Soccer 1; Delta Phi Alpha 3, 4.

Seventh row:

BUSH, Gipsie A., Kingsport, Tenn., *Mathematics;* Chapel Choir 1, 2, 3; Woman's Chorus, Vice-Pres. 1; Woman's Glee Club 2, 3, Vice-Pres. 4; Chancel Singers 2, 3, 4.

CAIN, Nancy C., Fayetteville, N. C.; *Nursing;* Student Union 2, 3, 4; Campus Chest 1; NSGA 1, 2, 3, 4.

CAINE, Constance A., Garden City, N. Y.; *Political Science;* ΔΓ; Ivy; Sigma Delta Pi; Pi Sigma Alpha, Sec.-Treas.; Student Union 1, 2, 3.

First row:

CAMPBELL, Constance S., Springfield, Va.; *Political Science.*

CAMPBELL, Frank A., Jr., Clearwater, Fla.; *History;* AXA, Varsity D; Air Force ROTC 1, 2; YFAC 3, 4; Westminster Fellowship 1, 2, 3, 4; Track 1, 2, 3, 4; Cross Country 1, 2, 3, 4.

CANNON, Jane H., Genoa, Italy; *English;* Phi Kappa Delta, Treasurer; Sandals; CHANTICLEER 1; Social Standards 2; Student Union 1, 2, 3, Secretary of Board of Governors 4; YWCA 1, Sec. 3.

Second row:

CAREY, Raymond J., III, Waterbury, Conn., *History.*

CARPENTER, James C., Santa Fe, N. Mex.; *Psychology;* Psi Chi Delta; *Archive* 1, 2, 3, Editor 4; Concert Band 1, 2; Methodist Student Fellowship 2, 3, 4.

CARPENTER, Mary E., Mobile, Ala.; *English;* Women's Chorus 1; UN Model General Assembly 1, 2.

Third row:

CARROLL, Barbara J., Greensboro, N. C.; *Elementary Education;* Concert Band 1, 2, 3, Sec. 4; Student Union 3.

CARSTEN, Jack C., Winnetka, Ill., *Physics;* BΘΠ, Frat. Sec. 4, Campus Chest 1; Duke Players 1; Radio Council 2, Chm. 3; WDBS 1, Sales Manager 2, Station Manager 3, 4.

CARTER, David M., Henderson, N. C., *Business Administration;* Concert Band 1; Marching Band 1.

SENIORS 1963

Fourth row:

CARVER, Laura E., Westfield, N. J.; *Political Science;* ΔΔΔ. Dorm Pres. 4.

CASSADAY, June A., Stamford, Conn.; *English;* ΣK.

CAUDLE, Fairfid M., Wadesboro, N. C.; *Psychology;* Phi Beta Kappa; Psi Chi Delta; Tau Psi Omega; Ivy; Concert Band 1, 2, 3; YWCA 1; Student Union 2.

Fifth row:

CECIL, Charles E., Rumson, N. J.; *Economics;* ΔΣΦ; Pep Board 2.

CHAMPION, Sara S., Grosse Pointe Farms, Mich.; *Political Science;* YWCA 1, 2; Ivy; Eta Sigma Phi; WRA 2; Student Union 1, 2.

CHANEY, Sarah L., Kensington, Md.; *English;* ΔΓ; Sorority Rush Chairman 3, Pres. 4; CHANTICLEER 1; *Chronicle* 1.

Sixth row:

CHARLES, Allan D., Duncan, S. C.; *History; Chronicle* 2; Duke Players 2; WDBS 1, 2; News Director 3, 4.

CHERNISH, William N., Newark, Del.; *Mechanical Engineering;* ΣN; ASME 2, Sec. 3, Pres. 4; Campus Chest 2, 3, 4; *DukEngineer* 3, 4; Engineering Guidance Council 3, 4; Engineering Student Council 4; YFAC 3, 4; Shoe and Slipper 3; YMCA 1, Cabinet 2, 3.

CHOBORDA, Marie E., Clark, N. J.; *Psychology;* KΔ; Student Union 1, 2, 3, Board of Governors 4; YWCA 1, 2, 3; Rush Advisor 4; Panhellenic Council 4.

Seventh row:

CHURCHILL, Neil E., Sioux City, Iowa; *Business Administration;* KA; Frat. Social Chm. 3, 4; Football 1, 2, 3, 4; Track 1, 2, 3, 4.

CLARK, Benjamin C., Jr., Vonore, Tenn.; *Chemistry;* Methodist Student Fellowship 1, 2; Student Union 2; Pegram Chemistry Club 2, 3, 4.

CLARK, James L., Charlotte, N. C.; *Pre-Med;* IDC 2, 3, President 4; Track 1, 2, 3, 4; Westminster Fellowship 1, 2, 3, 4; Pre-Med Society; Order of Hippocrates.

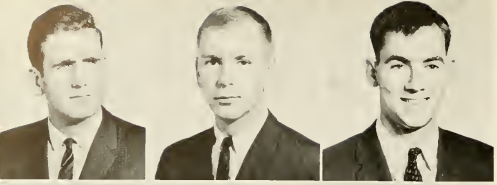

First row:

CLARK, Sheffield C., Berlin, Conn.; *Economics;* ΦΚΨ.

CLAY, William C., III, Henderson, N. C.; *Psychology;* KA, Navy ROTC 1, 2, 3, 4. Semper Fidelis 3, 4; Commodore Club 1, 2, 3, 4; Intramural Manager 1.

COANE, James E., West Islip, N. Y.; *Business Administration;* ΣN, Social Chairman 3; Rush Chairman 4, Pep Board 4.

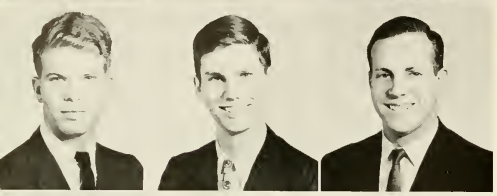

Second row:

COHEN, Kenneth A., Prairie Village, Kansas; *English;* TEΦ, Treas.; *Archive* 1, 2; Duke Players 1, 2, 3, 4; Hoof 'n' Horn 1, 2, 3, 4; Shoe and Slipper Club 1, 2, 3, 4; Theta Alpha Phi 3, 4.

COLE, John H., Kennebunk, Maine; *History;* Methodist Student Fellowship 2, 3, 4; Unitarians 1.

COLEMAN, Stephen B., Jr., Mountain Brook, Ala.; *History;* ΠΚΦ; YFAC 2, 3; Men's Glee Club 1; Navy ROTC 1, 2, 3, 4; Shoe and Slipper Club 2, 3.

Third row:

COLLETT, George C., Alexandria, Va.; *Accounting;* ΣN, Treas. 4; Bench and Bar 1, 2.

COLLIS, Jennie R., Spruce Pine, N. C.; *English;* ΦM.

CONANT, Laura W., Durham, N. C., *History;* Dorm Social Chm. 2, Vice-Pres. 3, Pres. 4; FAC 4, WSGA Council 3; House Presidents' Board.

1963 SENIORS

Fourth row:

CONNELL, Joan A., Black Mountain, N. C.; *English ;* Glee Club 1, 2, Chapel Choir 1, 2; Chancel Singers 2; Madrigal Singers 3; Hoof 'n' Horn 3, 4; FAC 4.

COOMBES, Rame S., Chevy Chase, Md.; *Spanish;* MSGA 1, 2, 3, 4; Pep Board 1, 2; Episcopal Student Fellowship 1, 2.

COOPER, Langdon M., Ft. Morgan, Colo.; *Sociology;* ΔΣΦ; Air Force ROTC 1; Pre-Med Society 2, 3; Episcopal Student Fellowship 1.

Fifth row:

COUCH, Leon W., II, Goldsboro, N. C.; *Electrical Engineering;* AIEE 1, 2, 3, 4; Engineers Guidance Council 3, 4, Eta Kappa Nu, Treas.; Engineers Amateur Radio Assoc. Vice-Pres.

COX, Frederick O., Pittsfield, Mass.; *Business Administration;* Basketball 3, 4.

COX, Weldon R., Dallas, Texas; Physics; Sigma Pi Sigma; Men's Chorus 1; Navy ROTC 1, 2, 3, 4.

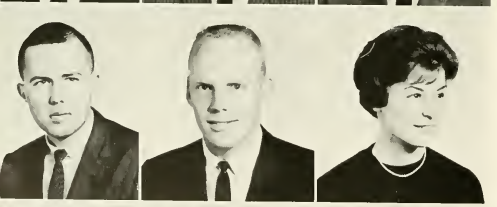

Sixth row:

COX, William D., Lakeland, Fla.; *Economics;* ΔΣΦ.

CRAIN, C. William, Bloomington, Ill.; *Business Administration;* ΣX; Symposium 3, 4; Men's Judicial Board 3, Chm. 4.

CRAIN, Sharon A., Webster Groves, Md.; *History;* KAΘ.

Seventh row:

CRANDALL, Ruth A., Khartoum, Sudan; *Spanish;* AΔΠ; Sigma Delta Pi, Pres.; Rush Advisor.

CRISSON, John S., Mt. Holly, N. C.; *Education;* KA, Varsity Football 2, 3, 4.

CULL, Pamela E., Hollis, N. Y.; *Psychology;* Chapel Choir 2, Women's Glee Club 1, 2; Pre-Med Society 1, 2; Psi Chi Delta 3, 4, Terpsichorean 2, 3, 4.

SENIORS 1963

First row:

CUMMINGS, Joyce, Signal Mt., Tenn.; *Mathematics;* Phi Kappa Delta; Westminster Fellowship 1, 2, Vice-Pres. 3, 4.

CUPPS, Don S., Barton, Ohio; *Political Science;* Chapel Choir 1; Baseball 1, 2, 3, 4.

CURRY, Dennis P., Shelby, Ohio; *Business Administration;* ΠΚΦ, Alpha Kappa Psi; Navy ROTC 1, 2.

Second row:

CURRY, Anne E., Clearwater, Fla.; *Psychology;* White Duchy; YWCA Cabinet 1, 2, 3, Pres. 4; FAC 3; *Peer* 1; CHANTICLEER 1, 2; Sec. Dorm 3.

CURRY, James R., Louisville, Ky.; *Spanish.*

CURRY, Sue A., Indianapolis, Ind.; *Political Science;* ΠΒΦ, White Duchy; Phi Kappa Delta; Sandals; FAC 4, House Pres. 3; WSGA Council 3; Pi Sigma Alpha; Symposium Committee 4.

Third row:

DALLAS, Nevill H., North Hollywood, Calif.; *Accounting;* ΦΔΘ.

DALTON, James D., Asheboro, N. C.; *Education;* Football 1, 2, 3, 4.

DAMMANN, David A., Long Island, N. Y.; *History;* Soccer 2, 3, 4.

Fourth row:

DANLUCK, Anthony D., Miami Shores, Fla.; *Electrical Engineering.*

DANTZLER, Eleanor M., Coalwood, W. Va.; *Chemistry;* ZTA, Student Union 1, 2, 3; Phi Kappa Delta; Dorm Pres. 4; Judicial Board 3; Rush Advisor 3; WSGA Council 4.

DARTT, Roger W., Minneapolis, Minn.; *Business Administration;* Alpha Kappa Psi; Student Union 4; Track 1, 2.

Fifth row:

DAVENPORT, Louis L., III, Garner, N. C.; *Accounting;* ΣΧ.

DAVIS, Angela M., Williamsburg, Va.; *English;* ZTA; Social Standards 1; Meridian 1, 2; Foreign Student Committee 3, 4, Dorm Sec. 4.

DAVIS, Baxter L., Washington, D. C.; *Political Science;* ΣΝ; Bench and Bar 2, 3; Air Force ROTC 1, 2; Student Union 3; IFC Recorder; Pres. Pi Sigma Alpha 3, 4.

Sixth row:

DAVIS, Harriet H., Richmond, Va.; *History;* ΠΒΦ, Class Sec. 2; State Student Leg. 4.

DAVIS, Jane L., Anderson, S. C.; *English;* Coordinate Board 2; *Chronicle 1.*

DAVIS, Patricia R., Harriman, Tenn.; *Religion;* ΑΧΩ.

Seventh row:

DAWSON, Thomas R., Annapolis, Md.; *History;* ΑΧΑ; Pep Board 2; Traditions Board 1, 2, 3, Chr. 4. MSGA Sec., 4.

DAY, William A., Canonsburg, Penn.; *Mathematics.*

DEAL, Harry M., Jr., Taylorsville, N. C.; *Business Administration;* ΔΣΦ; Marching Band 1, 2.

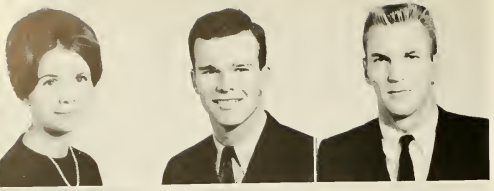

First row:

DENT, Susan E., El Dorado, Ark.; *English.*

DERBY, James L., London, England; *Civil Engineering;* ΦΚΨ; ASCE 2, Treas. 3, 4; Eng. Guidance Council 3, 4; Navy ROTC 1, 2, 3, 4, Commodore Club 1, 2, 3, 4.

DETTMERING, Don A., Hyatsville, Md.; *Electrical Engineering;* ΒΘΠ; AIEE 1, 2, 4; Engineering Student Council; Chm. Engineering Guidance Council 4.

Second row:

DEWITT, Richard T., Orlando, Fla.; *Civil Engineering;* ASCE 3, 4.

DIAMOND, Robert D., Canton, Ohio; *French;* ZBT; Old Trinity Club; Varsity D; Student Union 3, 4; Swimming 1, 2, 3, 4; Class Sec.-Treas. 4.

DIAZ, Daniel, Tampa, Fla.; *History.*

Third row:

DIMOCK, Roy S., Silver Spring, Md.; *History;* Student Union 2, 3, 4.

DINSMORE, Donald T., Jr., Orono, Me.; *Economics.*

DINSMORE, Jean M., Virginia Beach, Va.; *Accounting;* ΦΜ; *Archive* 1, 2, 3, 4.

SENIORS 1963

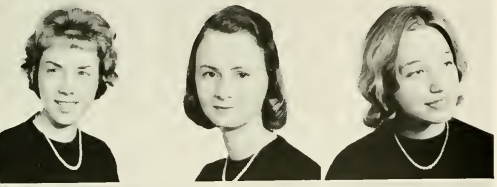

Fourth row:

DISE, Louise, Fairfax, Va., *Nursing;* Campus Chest 3.

DIXON, Mary L., Ft. McClellan, Ala.; *English;* ZTA; *Chronicle* 3.

DIXON, Nancy V., Cleveland, Ohio; *English; Archive* 4; *Chronicle* 1; Student Union 2, 3.

Fifth row:

DOAR, James R., Charleston, S. C.; *Accounting;* Navy ROTC 1, 2, 3, 4; Semper Fidelis 1, 2, 3, 4; Commodore Club 1, 2, 3, 4; Alpha Kappa Psi 1, 2, 3, 4.

DODD, Mary L., Athens, Ga.; *Psychology;* AXΩ; FAC 3; WRA Rep. 4.

DODSON, William E., Durham, N. C.; *Psychology;* ΦΚΣ; Pre-Med Society 1, 2, 3, 4.

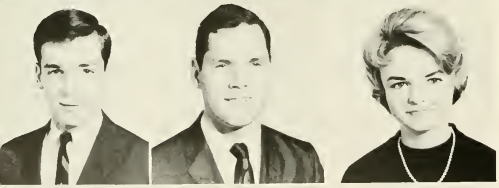

Sixth row:

DOSTER, John H., Lititz, Pa.; *Business Administration;* ΠΚΦ.

DOUGHERTY, Mark E., Atlanta, Ga.; *History;* ΣΝ; Pre-Med Society 1, 2; WDBS 4, Men's Glee Club 1, 2, 3, 4.

DOUGLAS, Donna J., Miami Beach, Fla.; *History;* ΑΦ; Women's Glee Club 2.

Seventh row:

DREWS, John A., York, Penn.; *Zoology;* ΦΚΨ; Alpha Phi Omega 1, 2; Pre-Med Society 1, 2, 3, 4; FAC 3.

DUFF, Janice G., Wenham, Mass.; *Art History;* Phi Kappa Delta; *Archive* 3, 4; Duke Players 1, 2, 3, 4.

DUNN, Jesse T., Jr., Charleston, W. Va.; *Chemistry;* Concert Band 1, 2, 3; Symphony Orchestra 3.

First row:

DUNN, Stuart H., Richmond, Va.; *History;* Marching Band 3, 4; Campus Chest 1.

DUSKIN, Douglas J., Washingtonville, N. Y.; *Geology;* Corsairs; Navy ROTC 1, 2, 3, 4; Commodore Club 1, 2, 3, 4.

EBERT, Nancy L., Cumberland, Md.; *English; Chronicle* 1; Duke Players 2.

Second row:

ECHOLS, Stanley D., Birmingham, Ala.; *Physics;* Sigma Pi Sigma.

EDWARDS, Malinda, Miami, Fla.; *Elementary Education;* ΠΒΦ, Woman's Judicial Board 4; Dorm Treas. 3.

EISENMAN, John R., Williamsport, Pa.; *Psychology;* ΠΚΦ, Air Force ROTC 1; Track 1.

Third row:

EKKER, Richard C., Coral Gables, Fla.; *Music;* Marching Band 1, 2, 3, 4; Duke Players 3, 4.

ELDER, William S., Columbia, S. C.; *Accounting;* ΑΤΩ; Manager, Varsity and Frosh Football 1, 2.

ELLIOTT, Mimi E., Shelby, N. C.; *English;* Social Standards 1.

SENIORS 1963

Fourth row:

ELLIS, Agnes A., Jacksonville, Fla.; *History;* ΑΔΠ.

ELLIS, SAMUEL H., Charleston, S. C.; *Economics;* ΦΔΘ, ODK, BOS, Corsairs; YFAC 3, 4; Vice-Pres. MSGA 3; Navy ROTC 1, 2, 3, 4; Commodore Club 1, 2, 3, 4; Pres. BOS, Housemaster 3, 4. Pres. Freshman House 1.

EPPS, Robert F., III., Lake City, S. C.; *Mechanical Engineering;* ASME 2, 3, 4; Marching Band 1, 2, 3, 4.

Fifth row:

ERB, Herbert B., II, Bremerhaven, Germany; *History;* ΦΔΘ; YFAC; Pre-Med Society 1, 2; Delta Phi Alpha.

EREK, Bruce C., Baltimore, Md.; *Economics;* CHANTICLEER 2, 3, 4. Navy ROTC 1, 2, 3, 4; Commodore Club 1, 2, 3, 4.

EUBANK, Linda S., Wilmington, Del.; *Spanish.*

Sixth row:

FABRITZ, Russlee A., Takoma Park, Md.; *Economics;* Marching Band 1, 2, 3, 4.

FARIS, John C., Charlotte, N. C.; *Pre-Med;* Pre-Med Society 3, 4.

FARMER, Susan E., Washington Grove, Md.; *Political Science;* ΔΔΔ; Delta Phi Rho Alpha; Pi Sigma Alpha.

Seventh row:

FARR, Thomas A., Dunwoody, Ga.; *Psychology;* ΑΤΩ.

FAVROT, Leo C., New Orleans, La.; *Political Science;* ΠΚΦ.

FEAY, Barbara E., Rockville Centre, N. Y.; *Nursing;* Student Union 2, 3, 4.

First row:

FECHER, Christine A., Bay Shore, N. Y.; *Psychology.*

FERRELL, Donald W., New Castle, Pa.; *History;* Duke Ambassadors 4; Symphony Orchestra 1, 2, 3; Marching Band 1, 2, 3, Pres. 4.

FIELDER, Alice W., Eastchester, N. Y.; *English;* ΔΓ, Woman's Chorus 2, Hoof 'n' Horn 3, 4, Student Union 3.

Second row:

FIELDER, Frederick A., Jr., Rose Valley, Pa.; *Mechanical Engineering;* ΠΚΦ; ASME 2, 3, 4.

FIELDS, Nancy R., Mouth of Wilson, Va.; *English.*

FINCHER, Charles L., Abbeville, Ala.; *Mechanical Engineering;* ΚΣ; Pi Mu Epsilon; ASME 1, 2, 3, 4.

Third row:

FINFROCK, Constance Y., Winter Park, Fla.; *Chemistry;* ΠΒΦ; Pep Board 3, 4; Student Union 3; Social Standards 3; Cheerleader 3, 4.

FINLEY, Ellen C., Madisonville, Ky.; *Mathematics;* KKΓ, Phi Beta Kappa; Pi Mu Epsilon; Woman's Judicial Board 4.

FISH, Sara F., Raleigh, N. C.; *Zoology;* KAΘ, Pep Board 3.

1963 SENIORS

Fourth row:

FISHER, David L., Wake Forest, N. C.; Red Friars; BOS, Phi Eta Sigma; Tau Psi Omega; *Chronicle* 1, 3, 4.

FISHER, Vivian B., Atlanta Ga.; *History;* ΔΔΔ; FAC 3.

FLESHER, John J., Parkersburg, W. Va.; *English;* Men's Glee Club 2; Chapel Choir 2.

Fifth row:

FLOYD, William C., Jr., Fairmont, N. C., *German;* ΠΚΑ, Delta Phi Alpha.

FOLCK, Michael P., Darien, Conn.; *Pre-Dental;* ΦΚΣ; Chanticleer 2; Pre-Med Society; Hoof 'n' Horn 1, 2, 3, 4.

FORD, Jane A., Pittsburgh, Pa.; *Nursing;* Woman's Glee Club; Chancel Singers.

Sixth row:

FORDYCE, Norman A., Shawnee Mission, Kans.; *Pre-Med.;* Pre-Med Society 1, 2, 3, 4; Track 1; Cross Country 1; IDC Rep. 3, 4.

FORSYTH, Thomas H., III, North Caldwell, N. J.; *Economics;* ΠΚΦ, Pres. IFC 4.

FOUSHEE, Sarah K., Chapel Hill, N. C.; *Elementary Education.*

Seventh row:

FOX, Carol R., Roxboro, N. C.; *English;* Religious Council 4; Symposium Committee 4.

FOX, Susan S., Durham, N. C.; *Science Education;* Student Union 3, 4; Terpsichorean 1, 2.

FREEMAN, Carl L., Silver Spring, Md.; *Mechanical Engineering.*

SENIORS 1963

First row:

FREESE, Warner W., Shelby, Ohio; *Electrical Engineering;* ΔΣΦ, AIEE 4; Engineers Guidance Council 4.

DeFREITAS, Ubiratan M., Rio de Janeiro, Brazil; *Economics;* ΦΔΘ; *Peer* 2, Pep Board 2, 3, 4, Head Cheerleader 3, 4.

FRENCH, William B., Washington, D. C.; *Economics;* BΘΠ; Navy ROTC 1, 2; IFC 3, 4, Pep Board 1, 2; Housemaster 4; Varsity Tennis 3, 4.

Second row:

FREY, Carole A., York, Pa.; *Nursing;* Santa Filomena; FAC 2; Student Union 3; Symposium 4, Publications Chairman, Nursing School 4; Executive Council, Nursing Sch.

FULLAGAR, Anne H., Catasauqua, Pa.; *Psychology;* KAΘ, Pres. Jr. Panhellenic 1; Sorority Pres. 4.

FUNDERBURK, Lois C., Durham, N. C., *Sociology;* AΔΠ.

Third row:

FUTRELL, James W., Lynchburg, Va.; *Pre-Med;* KA, Men's Judicial Board 4. Pre-Med Society 1, 2, 3, 4. Football 1, 2, 3, 4. Track 1, 2, 3, 4

GALLUP, Deborah J., Indianapolis, Ind.; *Sociology;* ΠΒΦ; *Chronicle* 2; *Peer* 3; Student Union 1, 2; Class Sec. 2.

GARBER, George D., Mansfield, Ohio; *Chemistry;* ΣAE; Campus Chest; IFC 2, 3, 4; Frat. Pres. 4.

Fourth row:

GARRATT, BETTE, Marion, N. C.; *Science Education;* ΠΒΦ, Chanticleer 1, 2; N.S.A. 4; Class Treas. 2.

GARREN, Charles M., Greensboro, N. C.; Campus Chest 2.

GEE, John B., Henderson, N. C.; *Civil Engineering;* ΦΔΘ, ASCE 2, 3, 4; Football 1, 2.

Fifth row:

GEEHR, John F., Devon, Pa.; *Economics;* ΔΤΔ; Navy ROTC 1, 2, 3, 4; Baseball 1; Handbook Directory Staff 1, 2.

GENTRY, Staley M., Roxboro, N. C.; *Accounting;* ΔΤΔ; Varsity D, Alpha Kappa Psi; YFAC 4; Navy ROTC 1, 2; Track 1, 2; Cross Country 1, 2, Capt. 3, 4.

GERON, Charles W., Springfield, Ohio; *Pre-Med;* Pre-Med Society 1, 4; Men's Chorus 1, 2; Men's Glee Club 1, 2.

Sixth row:

GESSWEIN, Richard T., Westport, Conn.; *Economics;* ΦΔΘ, Varsity D; Semper Fidelis 1, 2, 3, 4; Track 1, 2, 3, 4.

GIANARAS, George M., Tarpon Springs, Fla.; *Pre-Med;* ΔΤΔ; Psi Chi Delta; Student Union 3, 4.

GIBSON, Jonathan S., III, Newport News, Va.; *Political Science;* ΠΚΑ, Bench and Bar 3, 4, Pre-Med Society 1, 2; Navy ROTC 1, 2; IFC Pledge Chm. 3.

Seventh row:

GISLASON, Bradlee B., St. Paul, Minn.; *History;* ΣAE, Bench and Bar 4; Tennis 1.

GLASER, Leonard, Flushing, N. Y., *Pre-Med;* ZBT; *Archive* 3; *Peer* 2, 3; Pre-Med Society 1, 2.

GLESK, Martin McFarland, Port Allegany, Pa.; *Civil Engineering;* ΦΚΨ; ASCE 4; Chanticleer 1, 2, 3.

First row:

GLOSSON, Ronald K., Charlotte, N. C.; *Education;* KA; Football 1, 2, 3, 4.

GLYNN, Mary E., Greensboro, N. C.; *Religion;* FAC 4; Meridian 1, 4, Pres. 3; WRA Board 3; Dorm Sec. 4; Delta Phi Rho Alpha 4.

GODBOLD, Edward S., Jr., Rembert, S. C.; *History.*

Second row:

GODLOVE, Ernest F., Lawton, Okla.; *History;* ΣAE; Bench and Bar 4, *Chronicle* 1; Navy ROTC 1, 2.

GOLDING, Carolyn M., Vienna, W. Va.; *Political Science;* Campus Chest 3, Chairman 4; Student Union 1; NSA 3; Pi Sigma Alpha.

GONIS, Arthur P., North Arlington, N. J.; *History;* ΣX.

Third row:

GOODSON, James M., Mt. Olive, N. C.; *Accounting;* KA; Alpha Kappa Psi; Bench and Bar 1, 2, 3, 4, Pres. 4.

GOULDMAN, William C., Franklin, Va.; *Economics;* ΦKΣ; Old Trinity Club; Varsity D, YFAC 4; Frat. Pres. 4; Varsity Tennis, Captain 4.

GRACE, Perry R., Memphis, Tenn.; *Electrical Engineering;* ATΩ; Pi Mu Epsilon; AIEE 3, 4; Student Union 3; Class Sec.-Treas. 3.

1963 SENIORS

Fourth row:

GRAHAM, Betty J., Orlando, Fla.; *Nursing.*

GRAHAM, Charles N., Silver Spring, Md.; *Political Science;* ΔTΔ; Treas. BOS; Phi Eta Sigma; Corsairs; Pi Mu Epsilon; Navy ROTC 1, 2, 3, 4; YFAC 3, 4; Commodore Club 3, 4, Track 2.

GRAHAM, Diana S., Ogden, Utah; *History;* ΠΒΦ, Class Treas. 1; Class Pres. 4; Sec. WSGA 3; U.N. Assembly 2.

Fifth row:

GRANDY, Willetta A., Drexel Hill, Pa.; *Nursing;* Honor Council 4, Woman's Glee Club 1, 2, 3; Chapel Choir 1, 2, 3.

GREENBERG, Martin T., Norfolk, Va.; *Psychology;* TEΦ; Pre-Med Society 1, 2; Frat. Vice-Pres. 3.

GREGORY, Arthur, Aiken, S. C.; *Pre-Law;* ΣX, Varsity D, Navy ROTC 1, 2, 3, 4, Football 1, 2, 3, 4, Frat. Vice-Pres. 3, and Pres. 4.

Sixth row:

GRIER, Rosalind, Charlotte, N. C.; *Music;* Woman's Glee Club 1, 2, 3, 4; Chancel Singers 4; Delta Mu Tau 4.

GRIFFIN, BEVERLY F., Goldsboro, N. C.; *Elementary Education;* Campus Chest 1.

GRILLS, George M., Dallas, Texas; *Mechanical Engineering;* ΦKΨ; ASME 3, 4.

Seventh row:

GRIM, Garrett D., Salisbury, N. C.; *Math;* Marching Band 1, 2, 3, 4.

GRISWOLD, Laura J., Madison, N. J.; *Political Science;* AXΩ; FAC 4, Student Union 2, 3, 4, Student Union Board of Governors.

GROSSMAN, Charles L., Rocky River, Ohio; *Engineering;* BΘΠ; *Chronicle* 2, Wrestling 2, 3, 4; Engineering Guidance Council 3, 4, Joe College Steering Committee 2, 3, 4, Air Force ROTC 1.

First row:

GUMO, Richard L., Malverne, N. Y.; *Pre-Law;* ΔΤΔ; Air Force ROTC 1, 2; Bench and Bar 1, 2; YFAC 3, 4; Men's Glee Club 1.

GUTHRIE, James E., Morehead, N. C.; *Business Administration;* KA; Football 1, 2, 3, 4.

GUY, Nikki, Greenville, S. C.; *Nursing;* Class 4. Treas.

Second row:

GWYNN, Helen E., Lebanon, Tenn.; *Religion;* White Duchy; Phi Kappa Delta; Ivy; Chm. FAC 4; WDBS 1; YWCA Cabinet 1, 2, 3.

HALL, Hines H., III, Millbrook, Ala.; *Political Science;* Phi Eta Sigma; *Archive 1.*

HALL, Sheldon F., Grosse Pointe Farms, Mich.; *Business Administration;* ΦΚΣ.

Third row:

HAMILTON, James P., Charmanville, W. Va., *Electrical Engineering;* Order of St. Patrick; Arnold Air Society; Pi Mu Epsilon; Tau Beta Pi; Air Force ROTC 1, 2, 3, 4; Housemaster 3, 4. Chm. AIEE 4.

HAND, Donald L., Ridgewood, N. J., *History;* ΘΧ, Men's Glee Club.

HANKINS, William W., Coral Gables, Fla.; *Accounting;* ΔΧΑ; Navy ROTC 1, 2, 3, 4; Commodore Club 1, 2, 3, 4; Collegiate Committee for United Nations 3, 4.

SENIORS 1963

Fourth row:

HARDISON, JoAnn, Rocky Mount, N. C.; *History;* Pep Board 1.

HARPER, Jean A., Coral Gables, Fla.; *History;* KKΓ; Social Standards 3.

HARRIS, David H., Durham, N. C.; *Business Administration;* YMCA; Town Men's Club 1, 2, 3, 4.

Fifth row:

HARRIS, Robert W., Somerville, N. J.; *Geology;* Navy ROTC 1, 2, 3, 4; Commodore Club 1, 2, 3, 4; *Peer* 3, 4.

HARRISON, Sandra J., Berlin, Md.; *English;* ΠΒΦ, White Duchy; Phi Kappa Delta; Chm. Judicial Board 4; Treas. WSGA 3; Social Standards 2; CHANTICLEER 1, Organizations Editor 2.

HARRITT, Norman L., Winter Haven, Fla.; *Economics;* ΠΚΑ; Alpha Kappa Psi; Air Force ROTC 1, 2; CHANTICLEER 3, 4.

Sixth row:

HART, Carloe A., Weaverville, N. C.; *English;* ΦΜ; Pres. Sorority 4; Woman's Glee Club 1, 2, 3.

HART, Frances Ann, Winston-Salem, N. C.; *History;* Religious Council 4; Student Union 4.

HAVENS, Evelyn K., Danville, Va.; *Nursing;* Santa Filomena; FAC 2; Srudent Union 1, 2, 3; Honor Council 4; Pres. NSGA 4; Chm. Executive Council 4.

Seventh row:

HAVENS, Richard G., Westminster, Md.; *History and Education;* KA; Football 1, 2, 3, 4.

HAWGOOD, William S., Shaker Heights, Ohio; *Political Science;* ΦΔΘ; Baseball 2, 4.

HEALY, Katherine W., Roanoke, Va.; *English;* Duke Players 2, 3, 4; Theta Alpha Phi 2, 3, 4.

1963 SENIORS

First row:

HEATH, Anne M., New Orleans, La.; *Spanish;* AXΩ; *Chronicle* 1.

HEDGES, Charles R., Circleville, Ohio; *Chemistry;* Pre-Med Society 1, 2, 3, 4.

HEIDRICK, Robert L., Hinsdale, Ill.; *Business Administration;* ΦΚΨ; Treas. IFC; YMCA 1, 2, 3, 4.

Second row:

HELM, Susan P., Rye, N. Y.; *Spanish;* ΣΚ; Sigma Delta Pi; Delta Phi Rho Alpha; Playbill 1.

HENDRIX, Scott H., Columbia, S. C.; *Mathematics;* Navy ROTC 1, 2; Phi Mu Epsilon.

HESS, Barbara R., Cedar Rapids, Iowa; *English; Peer* 1, 2; NSA 1, 2.

Third row:

HESTER, Harriet J., Charlotte, N. C.; *Elementary Education;* KΔ; *Chronicle* 1; Student Union 1, 2, 3, 4; House Vice-Pres. 4; Rush Advisor 3; Class Treas. 4.

HEUGH, Elayne M., Port Jefferson, N. Y.; *Economics;* CHANTICLEER 3, 4; *Peer;* Coordinate Board 2.

HIGH, William Gary, Millersburg, Ohio; *Psychology;* KΣ; Varsity D, Basketball 1; Track 1, 2, 3, 4.

Fourth row:

HIGHTOWER, Mary D., Washington, D. C.; *Religion;* Ivy; Nereidian, Vice-Pres. 3, Pres. 4; Dorm Treas. 4; Woman's Chorus 1; Chapel Choir 2, 3, 4.

HILL, Charles E., Rosslyn Farms, Carnegie, Pa.; *History;* ΦΔΘ; Red Friars; ODK; Varsity D, Air Force ROTC 1; Court of Appeals 3; CHANTICLEER 2; Men's Judicial Board 4, Student Union Board of Governors 4; Phi Eta Sigma, Treas.

HILL, Mary P., Charleston, W. Va., *Elementary Education;* ZTA, Sandals; FAC 4.

Fifth row:

HILLIARD, James E., Knoxville, Tenn.; *Psychology;* ΠΚΑ.

HILTON, Caroline C., Nashville, Tenn.; *Math;* KAΘ; Pi Mu Epsilon; FAC 3; WSGA Newsletter Editor 4.

HINSHAW, William Banks, Jr., Durham, N. C.; *Chemistry;* Phi Beta Kappa; Phi Lambda Psi.

Sixth row:

HITCHCOCK, Frances S., Lawrenceville, N. J.; *History;* ΠΒΦ; Social Standards, Sec. 2.

HIX, Ann H., Prospect, Va.; *Nursing;* Santa Filomena; Nurses Judicial Board 2, 3, Chm. 4; Honor Council 3; Student Union 1.

HOBBS, Sara L., Durham, N. C.; *English; Archive* 4, WDBS 1, 2.

Seventh row:

HODDER, Virginia A. C., Richmond, Va.; *English;* KKΓ.

HODSON, Meta A., Mountain Lakes, N. J.; *Political Science;* Phi Beta Kappa, Rush Advisor, NSA.

HOFFMAN, C. Roger, Chadds Ford, Pa.; *Business Administration;* ΑΓΩ; Air Force ROTC 1, 2, 3, Commander 4, IFC 2.

SENIORS 1963

First row:

HOLLIS, Jan M., Baker VA Center, W. Va.; *Math;* Corsairs; Pi Mu Epsilon; Navy ROTC 1, 2, 3, 4; Commodore Club 1, 2, 3, 4.

HOLLISTER, George C., Greenwich, Conn.; *English;* ΦΚΨ; Duke Players; Engineers Guidance Council 1, 2, 3, 4; Theta Alpha Phi, Pres.

HOLT, Sylvia A., Winston-Salem, N. C.; *Nursing;* Campus Chest 3.

Second row:

HOOPER, Nancy B., Elizabeth City, N. C.; *Nursing;* FAC 2.

HORACK, Katherine, New Orleans, La.; *Elementary Education;* ΠΒΦ; Rush Advisor 3; Class Sec. 3; Phi Kappa Delta; Judicial Board 4.

HOUCK, Mary J., Falls Church, Va.; *Accounting;* ZTA, WDBS 1; Vice-Pres. Sorority 4.

Third row:

HOUSE, Don R., Monroe, N. C.; *Accounting;* ΦΚΣ; Alpha Kappa Psi.

HUDSON, Margaret F., Johnstown, Pa.; *Nursing.*

HUFFMAN, Richard B., Arlington, Va.; *History;* ΔΣΦ.

Fourth row:

HULEN, Myron C., Wellesley, Mass.; *Zoology;* ΠΚΑ, Pre-Med Society 1, 4.

HUMPHREYS, David R., Baton Rouge, La.; *Physics;* Air Force ROTC 1, 2; *Peer* 4.

HUNT, Bruce W., Chapel Hill, N. C.; *Civil Engineering;* ΛΧΑ, Tau Beta Phi, ASCE 2, 3, 4; Engineers Guidance Council; Engineering Student Council 4.

Fifth row:

HUNT, Francis S., Auburndale, Mass.; *Math;* Pre-Med Society 1, 2, 3.

HUNT, Mary E., Easley, S. C.; *Botany;* FAC 4; Woman's Glee Club 2, 3, 4, Chapel Choir 2, 3, 4.

HUSA, Gary W., Spartanburg, S. C., *Electrical Engineering;* Varsity D, Pi Mu Epsilon; AIEE 3, 4, Eta Kappa Nu 3, 4; *Chronicle* 1, 2, 3, 4; Cross Country 1, 2; Track 1, 2.

Sixth row:

HUTCHINS, Norman W., Forest City, N. C.; *Science Education.*

INGRAM, Margo Maxwell, Spartanburg, S. C.; *History;* ΚΑΘ, Radio Council 4.

IRWIN, Anne R., Pittsburgh, Pa.; *Religion;* ΠΒΦ, Phi Kappa Delta; Sandals; Pres. WSGA 4, Class Pres. 2; WSGA Representative 3; Cheerleader 1, 2; YWCA Cabinet.

Seventh row:

ISLEY, Kay E., Burlington, N. C., *English;* ΑΔΠ; Chanticleer 1; FAC 4.

JAMES, Ashley S., Jr., Greensboro, N. C.; *Accounting.*

JAMES, Jay P., Wilmington, Del.; *History;* ΣΝ; Marching Band 1; Vice-Pres. Frat. 3.

First row:

JAMES, Scherer G., Mount Airy, N. C., *English;* AΔΠ; Ivy; Phi Beta Kappa.

JARDEN, Joan E., Short Hills, N. J.; *English;* KKΓ; White Duchy; Sandals; Class Pres. 1; Sorority Pres. 4. WSGA Representative 1, 2, 4.

JEANNETTE, Toni L., Baltimore, Md.; *Nursing.*

Second row:

JENKINS, Nancy A., Atlanta, Ga.; *Elementary Education;* AΔΠ, Phi Beta Kappa; Phi Kappa Delta; Pres. Dorm 4; Pres. Freshman YWCA 1; Treas. YWCA 2; WSGA Council 4.

JENNINGS, Bruce P., Charleston, W. Va.; *Psychology;* ΦΚΨ; Marching Band 1, 2; Pep Board 2; Pre-Med Society 1, 2.

JOHNSON, David S., Point Pleasant Beach, N. J., *Sociology;* ΦΔΘ; YFAC 3; *Peer* 1, 2, 3; Navy ROTC 1, 2, 3, 4, Traditions Board 2; CHANTICLEER 1, 2, 3, Business Manager 4; G.R.O.S.S. 2, 3, 4, Frat. Historian 2, Secretary 3, 4, Publications Board 4.

Third row:

JOHNSON, Jefferson D., III, Raleigh, N. C.; *History;* ΠΚΑ, Bench and Bar 1, 2; Religious Council 3, 4.

JOHNSON, Linus, White Plains, N. Y., *History;* Navy ROTC 1.

JOHNSON, William L., Jr., Mt. Gilead, N. C.; *Business Administration;* Alpha Kappa Psi, *Peer* 3, 4; Men's Glee Club 2; IDC 3, 4.

1963 SENIORS

Fourth row:

JOHNSTON, James L., Pittsford, N. Y.; *Business Administration;* ΦΚΣ; Navy ROTC 1, 2, 3, 4.

JOHNSTON, Matt R., Littleton, N. C.; *History;* Bench and Bar 1, 2.

JONES, Geoffrey C., Valhalla, N. Y., *Political Science.*

Fifth row:

JONES, Mary E., Pottstown, Pa.; *English;* KKΓ.

JONES, Troy E., Jr., Smithfield, N. C.; *Accounting;* Alpha Kappa Psi; Men's Chorus, Bus. Mgr. 1.

JOURDAN, Martha A., Siler City, N. C., *Psychology;* ΣΚ.

Sixth row:

JOYCE, Dorothy D., Greenville, S. C., *History; Chronicle* 1, 2, 3; Student Union 1, 2, 3; Board of Governors 4.

KAPLAN, Stanley A., Baltimore, Md.; *Pre-Med;* ΤΕΦ, Pre-Med Society 1, 2, 3.

KAUFMAN, Betsy A., Melbourne, Fla.; *Psychology;* ΔΔΔ; Ivy; Phi Beta Kappa; CHANTICLEER 1, 2, 3, 4, Pres. Sorority 4.

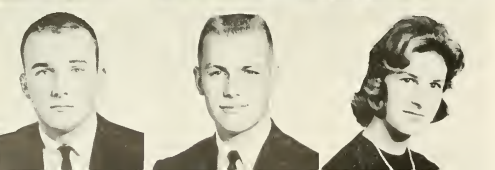

Seventh row:

KEEN, Daniel W., Lake Wales, Fla.; *Mechanical Engineering;* ΣΝ; *Peer* 1; Marching Band 1; ASME 3, 4.

KEITH, Theodore A., Passaic, N. J.; *Pre-Med;* ΠΚΦ; Pre-Med Society 2, 3, 4.

KELLEY, Barbara J., San Bernardino, Calif.; *English;* ΔΔΔ, Coordinate Board 1; Social Standards 2; Pres. Sorority 3.

SENIORS 1963

First row:

KENNEDY, James L., Jr., Dallas, Texas; *Political Science;* Red Friars; BOS; Phi Eta Sigma; Senator 2, 3, 4.

KENT, Robert J., Brooklyn, N. Y.; *History;* ZBT; Pre-Med Society 1, 2, 3, 4.

KETCHER, Neal F., Woodmere, N. Y.; *English;* ΛΧΑ, Pre-Med Society 1; House Pres. 1; Lacrosse 1, 2, 4, Men's Glee Club 1, 2, 3.

Second row:

KETTERING, Ann H., Fairmont, W. Va.; *English;* KKΓ; FAC 4, Woman's Glee Club 1; Chapel Choir 1.

KEYS, Harriet L., Decatur, Ga.; *Nursing;* Honor Council 2.

KIMBROUGH, Laurel A., Bloomfield Hills, Mich.; French; ΔΔΔ; Chanticleer 1, 2, 3, Editor 4; Chm. Co-ed Ball 3; Social Standards 2, 3; Publications Board 4.

Third row:

KING, Martha Ann, Ft. Lauderdale, Fla.; *Spanish.*

KINGSBURY, Robert E., Moorestown, N. J.; *Psychology;* ΛΧΑ; Swimming Team 1, 2, 3 Co-Captain 4.

KINGSTON, David T., Edgewater Park, N. J.; *Business Administration;* ΛΧΑ; Bench and Bar 2; Marching Band 1.

Fourth row:

KIRK, Gilman D., Columbus, Ohio; *History;* Track 1, 2, 3, 4.

KISER, John W., Jr., Statesville, N. C.; *Economics;* ΑΤΩ; Corsairs; YFAC 3, 4; Navy ROTC 1, 2, 3, 4; IFC 3; Student Union 3; Pep Board 1; Semper Fidelis 3, 4; Commodore Club 1, 2, 3, 4.

KISSAM, Roger H., Tenafly, N. J.; *Political Science;* ΦΔΘ; Red Friars; ODK; BOS; Corsairs; Naval ROTC, 1, 2, 3, 4, House Pres. 1; Class Sec. 1; Class Pres. 2; Frat. Senator 3; Chairman Symposium Committee 4.

Fifth row:

KITCH, Joseph M., Durham, N. C.; *History;* KA; Lacrosse 1, 2.

KLUGEL, Harry T., III, Emporia, Va.; *Political Science;* Marching Band 1, 3, 4; Concert Band 1; Campus Chest 3.

KNORR, Richard J., Clark, N. J.; *Mechanical Engineering;* ΛΧΑ, ASME 4, Engineers Guidance Council 3; Navy ROTC 1, 2, 3, 4.

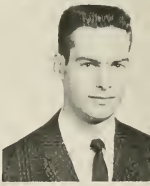

Sixth row:

KNORR, Robert J., Clark, N. J.; *Mechanical Engineering;* ΛΧΑ; ASME 3, 4; Engineers Guidance Council 3; Navy ROTC 1, 2, 3, 4.

KNOWLES, Fred T., Danville, Va.; *Civil Engineering;* ASCE 4; Concert Band 1, 2; Navy ROTC 1, 2, 3.

KOOCK, Kenneth J., New York, N. Y.; *Pre-Law;* ZBT.

Seventh row:

KREIDER, Cynthia A., Lancaster, Pa.; *Nursing;* FAC 2; Publications Board 3; NSGA, Publications Chm. 3.

KREPS, Donald E., Pittsburgh, Pa.; *Business Administration;* YMCA 1; Methodist Student Fellowship.

KROLL, Ronald N., Toms River, N. J.; *Chemistry;* Alpha Phi Omega 1, 2, 3, Pres. 4; Marching Band 1, 2, 3, 4; Pre-Med Society 1, 2.

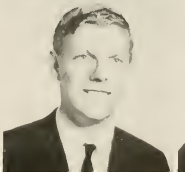

1963 SENIORS

First row:

KUHN, Alan K., Columbus, Ohio; *Geology;* ΔΣΦ; Corsairs; Navy ROTC 1, 2, 3, 4; Semper Fidelis; WDBS 1, 2; Commodore Club 1, 2, 3, 4;

LAMBERT, Ethelyn W., Pittsburgh, Pa.; *Nursing;* Chapel Choir 2, 3; Woman's Glee Club 2, 3; Sec., Student-Faculty Committee.

LANGE, Walden A., Columbia, Conn.; *Business Administration;* ΦΚΨ, Air Force ROTC 1, 2; Pep Board 2; Shoe and Slipper Club.

Second row:

LANKFORD, Wayne H., Portsmouth, Va.; *Sociology;* Campus Chest 3; YMCA 1, 2, 3, 4, Lacrosse 2, 3, 4.

LARSEN, Patricia M., Lakeland, Fla.; *Accounting;* KAΘ, YWCA 1, 2, 3, 4; Pep Board 1.

LASSITER, Nancy L., Smithfield, N. C., *Music;* KΔ; Ivy; Chapel Choir 1; Women's Chorus 1; Phi Beta Kappa; Madrigal Singers 3, 4.

Third row:

LEA, Lillian R., Falls Church, Va.; *Accounting;* Student Union 2; Duke Outing Club 3, 4.

LE BON, Kenneth M., Hopewell, N. J.; *English;* Bench and Bar 3, 4; Navy ROTC 1; Pre-Med Society 1, 2.

LEBOS, Harvey C., Tampa, Fla.; *Pre-Med;* TEΦ, Concert Band 1; Pre-Med Society 1, 2, 3, 4; Hillel Society 1, 2, 3, 4; Shoe and Slipper Club.

Fourth row:

LEGGETT, James M., Asheboro, N. C.; *Education;* KA; Football 1, 2, 3, 4, Wrestling 2.

LEHMAN, Dale F., Wayne, N. J.,; *Nursing;* FAC 2; Nereidian 1.

LEVIT, Donald J., Brooklyn, N. Y.; *English;* ZBT; *Archive* 3; *Peer* 2.

Fifth row:

LEWIS, William R., Jr., Savannah, Ga.; *History;* ΘX; Bench and Bar 3, 4, Men's Glee Club 1.

LILES, Jesse S., Jr., Gatesville, N. C.; *History.*

LITTLE, Catherine F., Wadesboro, N. C.; *Music;* AΔΠ; Women's Chorus 1; Women's Glee Club 2; Chapel Choir 1, 2; Social Standards 2; YWCA, FAC 4; Chancel Singers 2, Delta Mu Tau 4.

Sixth row:

LITTLE, Pete L., Charlotte, N. C., *Mechanical Engineering;* KA, ASME 3, 4; *DukeEngineer* 2, 3, 4; Track and Cross Country 1, 2.

LOCH, Charles J., Jr., Flushing, N. Y., *Science Education;* ΘX; Navy ROTC 1, 2, 3, 4; Semper Fidelis 3, 4; Frat. Pres 4.

LOCKWOOD, George W., Hampton, Va.; *Physics;* Pi Mu Epsilon; American Institute of Physics 3, 4.

Seventh row:

LOMER, Rowland S., Roslyn Harbor, N. Y.;*Mechanical Engineering;* ASME 4; Navy ROTC 1, 2, 3, 4; Commodore Club 1, 2, 3, 4,Wrestling 1, 2, 3, 4, Baseball 1.

LONGSWORTH, Samuel J., Carrollton, Ohio; *English;* Campus Chest, Methodist Student Fellowship; YMCA.

LOSEE, Thomas P., Jr., Houston, Texas; *History;* BΘΠ; Old Trinity Club; Varsity D, Air Force ROTC; Pres. Shoe and Slipper Club; Lacrosse; Wrestling 1.

First row:

LOVE, Sarah E., Charlotte, N. C.; *History;* Campus Chest 3, Sec. 4, YWCA.

LOVELL, J. P., Durham, N. C.; *English;* ΣX; YFAC 2, 3; Pep Board 2, Chm. 3; Kappa Chi 1.

LOWENBACH, Christine H., Durham, N. C.; *History;* ZTA; Town Girls Club 1, 2; Sorority Sec. 4.

Second row:

LOWENTHAL, Stuart L., Lexington, Ky.; *Pre-Med;* ZBT; Pre-Med Society 1, 2; NSA 1, 2; Tennis 1, 3, 4; Men's Glee Club 1.

LUDWIGSON, Robert G., New York, N. Y.; *Mechanical Engineering;* ASME 4; WDBS 1, 2, 3.

LUNDHOLM, Lois Jean, Ridgewood, N. J.; *Nursing;* Honor Council 3, Chm. 4, Judicial Board 4.

Third row:

LUPTON, Ruth, Alamance, N. C.; *English;* ΠΒΦ; Sandals; FAC 3.

LYNCH, Charles T., Jr., Morehead City, N. C.; *English;* ΦΚΣ; Campus Chest 1, 2; YFAC 3; *Peer* 1; Pre-Med Society 1, 2.

LYONS, Stephen T., Arlington, Va.; *Electrical Engineering;* AIEE 2, 3, 4.

1963 SENIORS

Fourth row:

MacCARTEE, Carl C., Chevy Chase, Md.; *Pre-Med;* ΦΔΘ, Pre-Med Society 1, 2, 3, 4, Football 1, 2, 3, 4.

MACE, Stephen G., Jacksonville, Fla.; *Economics;* ΣN, Pep Board 3, 4; Student Union 1, 2, 3, 4.

MacKENZIE, Susan F., Spartanburg, S. C.; *Psychology;* ΠΒΦ.

Fifth row:

MacNAUGHTON, Jimmy N., Kingsport, Tenn.; *Physics;* Pi Mu Epsilon; Methodist Student Fellowship 1, 2.

MARGOLIS, Marshall H., Durham, N. C.; *History;* Air Force ROTC 1; Town Men's Club 1, 2, 3, 4.

MARGOLIS, Maxine G., Williamston, N. C.; *English;* AEΦ; FAC 3; Pres. Sorority 3.

Sixth row:

MARKAS, Johnny M., Morganton, N. C.; *Geology;* KA, Red Friars; *Who's Who;* Pres. MSGA 4; Football 1, 2, 3, Captain 4.

MARKS, William F., II, Towson, Md.; *Mechanical Engineering;* ΣAE; ASME 4; *DukEngineer* 3, 4; Publications Board 4; Commodore Club 4; Navy ROTC 1, 2, 3, 4.

MARSH, James A., Jr., Monroe, N. C.; *Zoology;* ΘX; Alpha Phi Omega 1, 2, 3, Pres. 4.

Seventh row:

MARSHALL, Frances L., Clarence, N. Y.; *Nursing.*

MARSTON, Edwin L., Jr., Briarcliff Manor, N. Y.; *Political Science;* ΦΚΨ, BOS; YFAC 2, 3; NSA 1, 2, 3, 4; Student Union 2; MSGA Senator 1, 2; Duke Players 3.

MARVIN, Guy, Boulder, Colorado; *Political Science;* ΣX; BOS; Arnold Air Society; Air Force ROTC 1, 2, 3, 4; Student Union 1, 2, 3, 4, Board of Governors 4.

First row:

MASON, Geoffrey S., Nokomis, Fla.; *Sociology;* BΘΠ; *Chronicle* 1, 2, 3. Navy ROTC 1; Harlequins 2, 3, 4.

MASSENGILL, R. K., Ft. Worth, Texas; *Pre-Med;* ΣN, Pre-Med Society 2, 3, 4; Pres. Order of Hippocrates,

MATRONE, Margaret A., Raleigh, N. C.; *English;* Phi Beta Kappa; Ivy, Commencement Marshall 3.

Second row:

MATTHEWS, Steven L., Bessemer City, N. C.; *Mechanical Engineering;* ASME 2, 3, 4; IDC 3.

MATTHEWS, Sylvia A., Charlotte, N. C.; *Nursing;* Honor Council 2, 4.

MATTHIAS, Douglas E., Norfolk, Va.; *Accounting;* ΠΚΦ; Campus Chest 1, 2; *Chronicle* 1, 2, 3, 4; Student Union 2, 3, Treas. Board of Governors 4.

Third row:

MAYNE, Linda C., Westfield, N. J.; *Nursing;* Social Standards 2, 3, Chm. 4, Judicial Board 4; Nereidian 1, 2; Woman's Glee Club.

MATZNER, Hilda L., White Lake, S. D.; *Nursing.*

McBRYDE, Priscilla R., Durham, N. C.; *History;* KKΓ; FAC 4; YWCA 1, 2, 3, 4.

1963 SENIORS

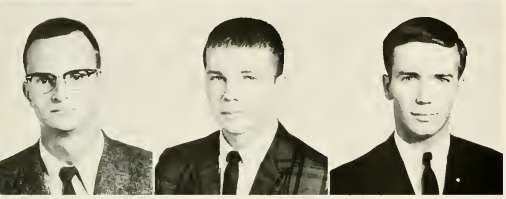

Fourth row:

McCAIG, Douglas A., Delray Beach, Fla.; *Electrical Engineering;* AIEE 4; Air Force ROTC 1, 2, Engineers Guidance Council 3, 4; Lacrosse 1; Soccer 1, 2, 3.

McCARTHY, Paul E., Jr., Burlington, N. C.; *Business Administration;* KΣ; YMCA 1, 2, 3, 4.

McCARTHY, William J., Miami, Fla.; *Chemistry;* ΣX, Chanticleer 2, 3; State Student Legislature, Treas. 2; Tau Kappa Alpha, Pres. So. Region 2.

Fifth row:

McCOLLUM, Frederick G., Jr., Savannah Beach, Ga.; *Education;* KA; Arnold Air Society; Air Force ROTC 1, 2, 3, 4; Football 1, 2, 3, 4.

McGHEE, Carolyn S., Huntington, W. Va.; *Chemistry;* KKΓ; Sandals; Ivy; FAC 4; Campus Chest 1; Coordinate Board 2.

McINTOSH, Alan E., St. Petersburg, Fla.; *Science Education;* AXA; Navy ROTC 1, 2; Tennis 1, 2, 3, 4.

Sixth row:

McKAY, Malcolm V., Plainfield, N. J.; *History;* Campus Chest 2; *Peer* 3, 4, Men's Glee Club 1; Chapel Choir 1.

McNIELL, LaVerne, Memphis, Tenn.; *Mathematics;* Ivy; Chanticleer 1, 2; Judicial Board 4.

McNEILL, Leslie Gray, Whiteville, N. C.; *English.*

Seventh row:

MEIER, John O., Durham, N. C., *Electrical Engineering;* Corsairs; Pi Mu Epsilon; Tau Beta Pi, Sec. 4, AIEE 2, 3, 4; Navy ROTC 1, 2, 3, Battalion Commander 4; Eta Kappa Nu, Pres. 4, Town Men's Club 1, 2, 3; Commodore Club 3, 4.

MELVIN, Richard F., Palm Beach, Fla.; *English;* ΣN.

MENNE, Eugene C., Dover, Mass.; *Electrical Engineering;* AIEE 3, 4.

First row:

MENSON, Robert C., Hartford, Conn.; *Chemistry;* ΘX; *Peer* 2, 3; Westminster Fellowship Club; YMCA.

MERWIN, Grier H., Washington, D. C.; *History;* ΣAE; Delta Phi Alpha; Pre-Med Society 1, 2, 3, 4; WDBS 1; Order of Hippocrates.

MILES, Arthur C., Atlanta, Ga.; *Political Science;* Air Force ROTC 1; *Chronicle* 1, 2, 3, 4, *Peer* 2; Executive Council; Publications Board 3, 4; International Club 4.

Second row:

MILLER, Elizabeth G., Columbia, S. C.; *History;* AΔΠ; Class Vice-Pres. 2; Class Council 2; WRA Representative; Panhellenic Representative; Pres. Sorority 4; YWCA Cabinet, Publicity Chm.; House Judicial Committee.

MILLER, Louis G., Cambria Heights, N. Y.; *Engineering;* ΣN; ASCE 3, 4; *DukEngineer* 4; Engineers Guidance Council 3, 4; Navy ROTC 1; Commodore Club 1.

MILLER, Roger W., Buffalo, N. Y.; *Accounting;* ASME 1, 2, 3, 4; Navy ROTC 1, 2; YMCA.

Third row:

MILLER, William B., Cumberland, Md.; *Business Administration;* ΦΣ; Baseball 1.

MILLS, Hugh H., Jr., Forest City, N. C.; *Psychology;* Phi Eta Sigma; Pi Mu Epsilon; Navy ROTC 1; Phi Beta Kappa.

MILLS, Rebecca A., Washington, D. C.; *Chemistry;* ZTA; Pres., Delta Phi Rho Alpha; Concert Band 1; FAC 3; Pre-Med Society 1, 2; Pres., Vice-Pres., Sec., WRA; Dorm Treas.

SENIORS 1963

Fourth row:

MINCHER, Thomas D., Roanoke Rapids, N. C.; *Accounting.*

MITCHELL, Ellison C., Jr., Greenville, S. C.; *History;* ΣAE; Air Force ROTC 1; MSGA 3; Student Union 2; YMCA 1, 2, 3, 4.

MOCK, Eric Y., Winston-Salem, N. C.; *History;* Tau Kappa Alpha; Campus Chest; Debate Council 1, 2, 3, 4.

Fifth row:

MOESZINGER, Pamela G., Charlotte, N. C.; *Nursing.*

MOORE, John M., Jr., Greensboro, N. C.; *Economics;* KA.

MORGAN, Thomas H., Garden City, N. Y.; *History;* ΦKΨ; Sigma Delta Pi; *Chronicle* 1, 2, Advertising Manager 3, Bus. Mgr. 4; Publications Board 4; Golf Team 1.

Sixth row:

MORRILL, Lyman P., W. Newton, Mass.; *Engineering;* ΦKΨ; ASCE 3; Navy ROTC 1, 2, 3, 4; Commodore Club 1, 2, 3, 4.

MORRIS, Barbara R., Washington, N. C.; *Education;* AΔΠ.

MORRIS, Joel J., Raleigh, N. C.; *History;* ΠKA.

Seventh row:

MORRIS, Judith J., Aiken, S. C.; *Chemistry;* AΦ; Women's Glee Club 1, 2, 3, 4; Chapel Choir 2, 3, 4, Chancel Singers 2, 3, 4. Student Union Publicity Committee 1, 2; CHANTICLEER 2.

MORRIS, Robert W., Matawan, N. J.; *Geology;* ΔΣΦ; Marching Band 1, 2; *Peer* 1; Lacrosse 1.

MORRISSEY, Sheila N., New York, N. Y.; *History;* Dorm Vice-Pres.; Newman Club; International Club; Foreign Student Committee 3, 4.

First row:

MOSS, Joseph W., St. Simons Island, Ga.; *Economics;* KA; Football 1, 2, 3, 4, Frat. Pres. 4.

MUMFORD, Edwin H., Toledo, Ohio; *Electrical Engineering;* AIEE 4, Hoof 'n' Horn 3, 4; Navy ROTC 1, 2, 3, 4; Shoe and Slipper Club 1, 2, 3; Commodore Club 1, 2, 3, 4; Duke Dolphin 1, 2, 3; WDBS 1, 2, 3, 4.

MYERS, Frank Charles, Montgomery, Ala.; *English;* Pre-Med Society 1, 2, 3, 4.

Second row:

MYKEL, Scott J., Barneveld, N. Y.; *Sociology;* Chapel Choir 1, 2; Men's Glee Club 1, 2; Chancel Singers 1, 2; Air Force ROTC 1.

NEBLETT, Lewis M., Staten Island, N. Y., *Chemistry;* Swimming 1, 2; Pre-Med Society 1, 2, 3, 4.

NELSON, Richard C., Drexel Hill, Pa.; *Mechanical Engineering;* ΔΤΔ; ASME 2, 3, 4, Swimming 1; Navy ROTC 1, 2, 3, 4; Frat. Pres. 4.

Third row:

NEUBAUER, Laurens H., Jr., Rockingham, N. C.; *Business Administration;* Varsity D; Baseball 2, 3, 4.

NEWMAN, Robert C., Arlington, Va.; *Mathematics;* Pi Mu Epsilon, Vice-Pres. 4, Phi Eta Sigma; Sigma Pi Sigma, Pres. 4; Delta Mu Tau, Sec. 4; Concert Band; Symphony Orchestra.

NICHOLSON, William M., Jr., Durham, N. C.; *History;* MSGA 3, Co-ordinator 4; Student Union 2, 3, Co-Chm. of Social Committee 4.

1963 SENIORS

Fourth row:

NICKS, Sam F., Roxboro, N. C., *Elementary Education;* CHANTICLEER 2; Judicial Board 4, YMCA; Jr. Class Representative.

NIESEN, Stephen M., Deal, N. J.; *Pre-Med;* ZBT; Tennis 1; Pre-Med Society 2, 3, 4.

NOE, Donald F., Dayton, Ohio, *Business Administration;* ΔΤΔ; Bench and Bar 1; YFAC 2.

Fifth row:

NORTON, Henry R., Jr., Trafford, Pa.; *French; Archive* 3, 4.

NORWOOD, Sharon B., Glenridge, N. J.; *Nursing;* FAC 2; SNA Representative 3; SGA Executive Council 3.

NURKIN, Sidney J., Durham, N. C.; *Electrical Engineering;* ΔΤΔ; Red Friars; *Who's Who;* Order of St. Patrick; ODK; BOS; Pi Mu Epsilon; Tau Beta Pi; Eta Kappa Nu; AIEE 2, 3; Engineering Student Council 1, 2, Sec. 3, Pres 4; Engineering Class Pres 1, 2; YFAC 2, Jr. Chm. 3, Sr. Chm. 4, YMCA 1, 2, 3, Cabinet 4, Frat Vice-Pres. 4.

Sixth row:

O'KELLEY, James T., Jr., Asheville, N. C.; *Civil Engineering;* ΠΚΦ; ASCE 1, 2, 3, 4, YFAC 3, 4; YMCA 1, 2, 3, Treas. 4; *Peer* 3, Bus. Mgr. 4; Publications Board 3, 4.

ONDER, John A., Rocky River, Ohio; *Economics;* ΦΔΘ; Old Trinity Club; ODK; BOS; Vice-Pres. Jr. Class; Pres. Senior Class; IFC Executive Board; Baseball 1; YFAC 2, 3; Pres. ODK.

ORR, John C., Wilmette, Ill.; *Electrical Engineering;* ΣΧ, Engineering Student Council Sec. 4, Navy ROTC 1, 2, 3, 4, Pep Board 2; Eta Kappa Nu.

Seventh row:

OWEN, Patricia W., Macon, Ga.; *Psychology;* ΣΚ, Ivy; Phi Beta Kappa; Psi Chi Delta; Women's Glee Club; Chapel Choir 2, 3; Sorority Vice-Pres.

OZBOLT, Jesse Q., Walterboro, S. C.; *Civil Engineering;* Air Force ROTC 1, 2, 3, 4; ASCE 4.

PACE, Ellen M., Cincinnati, Ohio; *Mathematics;* ZTA; Concert Band 1, 2, Chapel Choir 1.

First row:

PACKARD, Janice A., Cincinnati, Ohio; *Psychology;* AΦ; NSA.

PALMER, Grace E., Durham, N. C.; *Sociology;* Town Girls Club, Pres. 1, Vice-Pres. 2.

PANGBORN, Penny A., Dhahran, Saudi Arabia; *History;* KKΓ; Ivy; Pi Sigma Alpha; Foreign Stu. Comm., Treas. 2, 3, Chm. 4; International Club 3, 4; WSGA 4.

Second row:

PARKER, Marilyn J., Bethpage, N. Y.; *Nursing;* Student Union 1, 2, 3; Board of Gov. 4.

PARKER, Teddy E., Fort Myer, Va.,; *Nursing;* Student Union 1, 2, 3; Chm. Ways and Means Comm.

PARSON, Christopher T., Long Grove, Ill.; *Political Science;* ΠKA; Religious Coun. 4. YMCA 1, 2, 3, 4.

Third row:

PARSON, Donald P., Ridgewood, N. J.; *Political Science;* ΣAE; Bench and Bar 3, 4; Commodore Club; Navy ROTC 1, 2, 3, 4.

PARSONS, David C., Altoona, Pa.; *History;* ΔTΔ; Chapel Choir 1, 2; *Chronicle* 1; Men's Glee Club 1, 2; Navy ROTC 1, 2, 3, 4, Campus Chest 2.

PARSONS, Meredith, Wilmette, Ill.; *English;* KKΓ; Class Sec. 4; Student Homecoming Comm. 4.

SENIORS 1963

Fourth row:

PAYNE, John E., Roanoke Rapids, N. C.; *History;* Air Force ROTC 1, 2.

PEARSON, Marilyn, Scarsdale, N. Y.; *Political Science;* Student Union Ed. Affairs Comm. 1, 2, 4, Sec. 2; UN Model Assembly 2.

PECK, Frederick W., Jacksonville, Fla.; *History;* ΣN.

Fifth row:

PEELER, Robert S., Staunton, Va.; *Business Administration;* ΦΔΘ; Bench and Bar 1, 2; YMCA 1, 2, 3, 4.

PEGLER, Timothy F., The Plains, Va.; *Business Administration;* ΘX; WDBS 1, 2, 3; Radio Coun. 3.

PELL, Nancy A., Ft. Lauderdale, Fla.; *English;* AXΩ.

Sixth row:

PEMBERTON, Mary N., Yanceyville, N. C.; *Philosophy;* Duke Players 1; WSGA 1, 2, 4.

PENNINGTON, John N., Thomasville, N. C.; *English;* Air Force ROTC 1, 2; CHANTICLEER 1; Chapel Choir 2, 3, 4; Student Union 3, 4; Madrigal Singers 4; Track, 1.

PETERSON, Harry O., Jr., Solon, Ohio; *Business Administration;* Baseball 1, 2, 3, 4.

Seventh row:

PEYTON, Richard R., W. Lafayette, Ind.; *Pre-Med;* ΣAE; Pre-Med Society 1; Wrestling 1, 2; YMCA 1, 2, 3, 4.

PHILLIPS, Paul E., Ballston Spa, N. Y.; ΔΣΦ; Student Union, Major Attrac. Comm. 3, 4; Foreign Stu. Comm. 2, 3; Navy ROTC Band; Am. Field Service Club, Pres. 2, 3.

PICKENS, James W., Orangeburg, S. C.; *History;* ΦKΣ.

First row:

PIERCE, Betsy Faye, Raleigh, N. C.; *Nursing;* Class Sec. 3; Woman's Glee Club 1, 2.

PIPAS, Carol Anne, Kingspark, N. Y.; *Mathematics.*

PIVER, Warren T., Rochester, N. Y.; *Chemistry;* Soccer 1, 2, 3, 4.

Second row:

PLATT, Bonnie Ruth, Southbury, Conn.; *History;* Sandals; House Manager 2; Dorm Vice-Pres. 3; YWCA 4.

POF, William Henry, Reading, Pa.; *Greek;* Debate Council 1, 2.

PORTER, John T., Salisbury, Md.; *Accounting;* ΣN; Campus Chest 2, 3; YMCA 1, 2, 3, 4.

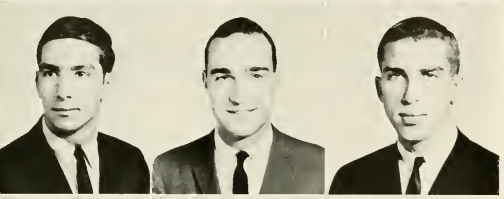

Third row:

POWELL, Richard Adams, Leaksville, N. C.; *Pre-Med;* ΔΣΦ; Pre-Med Society 1, 2, 3, 4; Student Union 1, 2, 3; YMCA 1, 2, 3, 4.

POWL, Michael Robert, Lancaster, Pa.; *Business Administration;* ΠKA; Frat. Treas.; Frat. Vice-Pres.; Navy ROTC 1, 2, 3, 4.

PRAGER, Robert Edward, Chester, S. C.; *Pre-Med;* TEΦ; Delta Phi Alpha; Pre-Med Society 1, 2, 3, 4; Hillel Society 1, 2, 3, 4; Frat. Social Chm. 2; Pegram Chemistry Club 3, 4.

1963 SENIORS

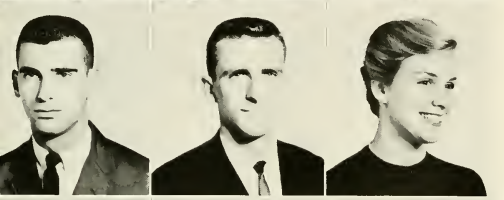

Fourth row:

PREDMORE, Robert Bagger, Plainfield, N. J.; *History;* Track 1, 2; Navy ROTC 1, 2, 3, 4; *Peer* 3, 4, Semper Fidelis 3, 4; Commodore Club 1, 2, 3, 4.

PRENTISS, David John, Howells, N. Y.; *Psychology;* ΣX; Soccer 1, 2, 3, 4; Navy ROTC 1.

PRICE, Patricia Reade, Durham, N. C.; *English.*

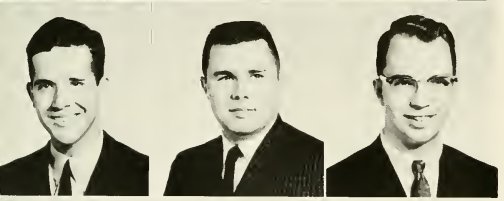

Fifth row:

PRICE, William Solomon, Raleigh, N. C.; *History;* UN Model Assembly 2; House Council 1; Campus Chest 2.

PRICE, William Woodrow, Jr., Woodstown, N. J.; *Electrical Engineering;* AIEE 2; Navy ROTC 1, 2, 3, 4.

PRIEST, William Wallace, Jr., Steubenville, Ohio; *Accounting;* Alpha Kappa Psi; Air Force ROTC 1; Bench and Bar 1; Shoe and Slipper Club 1, 2, 3, 4, WDBS 1, 2, 3; YMCA 1, 2, 3, 4.

Sixth row:

PRITCHETT, Anne Sartin, High Point, N. C.; *English;* YWCA 1, 2, 3.

PROCTOR, Barbara Ann, Henderson, N. C.; *History;* KΔ; Ivy 2; Phi Beta Kappa; Religious Council 2, 3; Judicial Representative 3; FAC 4; Delta Phi Alpha 3, 4.

QUATTLEBAUM, Arthur M., Bishopville, S. C.; *History;* Old Trinity Club; BOS, YFAC 2; Men's Judicial Board 3, 4; YMCA 1, 2, 3, 4.

Seventh row:

QUEST, Charles Edward, Louisville, Ky.; *Philosophy;* ΦΔΘ, Bench and Bar.

RAMSEY, Barry Winfield, Marion, N. C.; *Business Administration;* KA; YMCA 1, 2, 3, 4; Football 1, 2, 3, 4.

RAMSEY, Carol Ann, Tampa, Fla.; *Elementary Education;* AΔΠ; FAC 4; YWCA 1, 2, 3, 4; Dorm Sec. 2; Class Vice-Pres. 3.

SENIORS 1963

First row:

RANKIN, William W., Fayetteville, N. Y.; *History;* ΘX; Delta Phi Alpha; Marching Band 1, 2; Pre-Med Society 1; Delta Mu Tau.

RANSOM, Edward J., Walton, N. Y.; *Business Administration;* Alpha Kappa Psi; Campus Chest; Navy ROTC 1; YMCA, Baseball 1, 2, 3, 4.

RAPISARDI, Sal C., Plainview, N. Y.; *Psychology;* ΦΚΨ; Duke Players 3, 4; MSGA 4; Pre-Med Society 1, 2.

Second row:

RAUCH, Dudley A., Greensboro, N. C.; *Mathematics;* ΣN; Chapel Choir 2, 3, 4, Men's Glee Club 2, 3, 4, Student Union 2, 3, Chancel Singers 2, 3, 4.

RAUSCHELBACH, Paul A., Newtown, Conn.; *Engineering;* ΔTΔ.

REED, ROBERT M., Durango, Colo. *Botany.*

Third row:

RHOADS, Michael D., Meadowbrook, Pa.; *Economics;* ΦΔΘ, Navy ROTC 1, 2, 3, 4, YMCA 1, 2, 3, 4.

RICE, Sara A., Winston-Salem, N. C., *Religion;* ΦM.

RICHMOND, Howard A., Jr., Riverside, Conn.; *History;* ΣN; Campus Chest 1, 2, 3, 4; Navy ROTC 1, 2, 3, 4, Marching Band 1; Pep Board 1, 2, 3, 4, Semper Fidelis 3, 4; Commodore Club 1, 2, 3, 4, Wrestling 1, 2.

Fourth row:

RICKARDS, Edward S., Jr., Milltown, N. J.; *Economics; Chronicle* 1, News Editor 2, Feature Editor 3, Editor 4, YFAC 3; WDBS; State Student Legislature 3; Student-Faculty Administration Committee 4, Homecoming Committee 4.

RIDDICK, Daniel H., Lynchburg, Va.; *Pre-Med;* ΣX, Pre-Med Society 1; Wrestling 1.

RIDOUT, Edward M., Durham, N. C. *Religion.*

Fifth row:

ROBERSON, Michael B., Maryville, Tenn.; *Engineering;* ΠΚΦ; BOS, Old Trinity Club; Order of Saint Patrick; Pres., Chm. of Board of Directors, YMCA; Managing Editor, *DukEngineer;* House President, Homecoming Committee; YFAC; AIEE.

ROBERT, Carol M., Richmond, Va.; *History;* ΚΑΘ, Chanticleer; YWCA.

ROBERTS, Patricia A., Teaneck, N. J., *French;* ΠΒΦ.

Sixth row:

ROBINSON, Barbara A., Chadds Ford, Pa.; *Economics;* AΦ, Chapel Choir 3, 4, Woman's Glee Club 1, 2, 3; Woman's Judicial Board 4, Student Union 2, 3; WDBS 1, 2, Chancel Singers 3, 4, Dorm Treas.

ROGERS, James T., Greenwood, S. C.; *Pre-Med;* ΦΚΣ, Pre-Med Society 1, 2; Swimming 1.

ROHRMAN, Douglass F., Oakridge, Tenn.; *History; Archive* 1; Bench and Bar; *Peer* 1, 2, 3, 4; Track 1; House Vice-Pres. 1, Pres. 4.

Seventh row:

ROLLE, Carl F., Bethesda, Md.; *Engineering;* Pi Mu Epsilon; Order of St. Patrick; Tau Beta Pi; ASCE 1, 2, 3, 4; *DukEngineer* 2, 3, 4, Engineers Guidance Council 2, 3; Tau Beta Pi Pres.; ASCE Chm.

ROSENBERGER, Lisa B., Staunton, Va.; *History.*

ROSENFELD, Terry M., Trenton, N. J.; *Psychology;* Navy ROTC 1; *Peer* 1, 2, 3, Bus. Mgr. 4; Hillel Society 1, 2, 3, 4; House Treas.

First row:

ROSENSTEIN, Larry M., Charlotte, N. C.; *History;* ZBT; Pre-Med Society 1, 2, 3, 4; Pres. Frat. 4.

ROUGHTON, Arthur C., Reading, Pa.; *Psychology;* ΘX; *Chronicle* 3, 4; *Peer* 3.

ROUSE, Margaret C., Annandale, Va.; *Political Science;* AXΩ; Phi Kappa Delta; FAC 4; Duke Players 1, 2, 3, 4, Hoof 'n' Horn 3, 4; Theta Alpha Phi 2, 3, Vice-Pres. 4.

Second row:

ROWELL, William J., Tucker, Ga.; *Psychology;* Men's Glee Club 2, 3.

ROWLAND, Betsy A., Youngstown, Ohio; *History;* Pep Board 1, 2, 3; Duke Players 3, 4, Hoof 'n' Horn 2, 3, Pres. 4; Senior Class Council 4.

RUMPF, Christine, Windermere, Fla.; *Spanish;* Concerr Band; Sigma Delta Pi.

Third row:

SAALFIELD, John R., Toledo, Ohio; *Economics;* ΦΔΘ; Varsity D, Golf 3, 4.

SANDERS, Robert W., Jr., Florence, S. C.; *Accounting;* Class Vice-Pres. 4, Class Sec.-Treas. 3; Alpha Kappa Psi.

SANDSTROM, Frederick H., Great Neck, N. Y.; *History;* ΔΣΦ; Air Force ROTC 1.

1963 SENIORS

Fourth row:

SARGENT, Mary L., Hialeah, Fla.; *Mathematics.*

SAWYER, Patti G., Arlanta, Ga.; *English;* Ivy; Chapel Choir 2, 3; Madrigals 4.

SAYLOR, Mary L., Baltimore, Md.; *Nursing.*

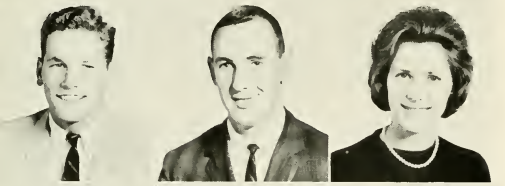

Fifth row:

SCHENCK, Garrett M., Springfield, Mass.; *English;* Duke Players 1, 2, 3, 4, Hoof 'n' Horn 3, 4, Theta Alpha Phi 3, 4.

SCHMIDT, Frederick K., Philadelphia, Pa.; *History;* KΣ; Varsity D; Pres. Frat. 4; Athletic Rep. 4, Basketball 1, 2, 3, 4.

SCHUENEMANN, Roblyn B., Collingswood, N. J.; *Spanish.*

Sixth row:

SCHULLER, Chris C., Fairfax, Va.; *Business Administration;* Corsairs; Navy ROTC 1, 2, 3, 4; Commodore Club 1, 2, 3, 4.

SCHULMAN, Robert D., Hewlett Harbor, N. Y.; *History;* ZBT; Sigma Delta Pi; Bench and Bar 2, 3, 4.

SCHWEISTRIS, John E., III, Greensboro, N. C.; *German;* ΠΚΦ; YFAC 3; Pre-Med Society 1, 2, 3.

Seventh row:

SECKINGER, Ronny L., Jacksonville, Fla.; *History;* YFAC 4; *Peer* 1, 2, 3, 4; Publications Board 4.

SEDGWICK, Janice E. R., Daytona Beach, Fla.; *Elementary Education;* Pep Board 1.

SEYMOUR, Robert D., Pittsburgh, Pa.; *Civil Engineering;* ΔTΔ; Varsity D, ASCE 3, 4; YFAC 3, 4; Engineers Guidance Council 3, 4.

First row:

SHANNON, John B., Jr., Richmond, Va.; Economics; BΘΠ; Bench and Bar 3, 4; WDBS 4.

SHAW, Martha K., Raleigh, N. C.; *History;* Phi Kappa Delta; Sandals; FAC 3; Symposium Committee 1, 2, 3, 4; Debate Council 2, 3, Sec. 4; NSA 2.

SHEARER, Filah J., Cape Girardeau, Mo.; *Spanish;* Sigma Delta Pi; *Chronicle* 1, 2, 3, 4; FAC 4; Publications Board 3, 4.

Second row:

SHELTON, Ruffin P., Durham, N. C.; *History.*

SHERMAN, Michael L., Baltimore, Md.; *Pre-Med;* ZBT; Varsity D; Playbill, Bus. Mgr. 4; Pre-Med Society 1, 2; Varsity Lacrosse 2, 3, 4.

SHINAULD, Ben I., Big Lick, N. C.; *Philosophy;* Symphony Orchestra 1, 2, 3, 4.

Third row:

SHINN, Robert M., Concord, N. C.; *History;* ΔΣΦ; *Chronicle* 1.

SHUFORD, Charlotte, Lincolnton, N. C.; *English;* ΦM.

SIDES, Martha G., Charlotte, N. C.; *Spanish;* Sigma Delta Pi.

SENIORS 1963

Fourth row:

SILER, Nancy E., Franklin, N. C.; *History;* AXΩ; FAC 4; NSA 3; Woman's Glee Club 1, 2.

SKAGGS, Mary S., Charleston, W. Va.; *Zoology;* Coordinate Board 2.

SKILES, Susan M., Wilmington, Del.; *Elementary Education;* ΔΓ; Chancel Singers 3, 4; Woman's Chorus 1; Glee Club 2, 3, 4.

Fifth row:

SKLAR, Isabel N., Massapequa Park, N. Y.; *Nursing;* Campus Chest 1, 3; *Chronicle* 1; Student Union 1; Judicial Board 2; Treas. NSGA 2.

SLOAN, Cyrus H., Sanford, N. C.; *History;* BΘΠ; Navy ROTC 1.

SMILEY, Barry A., Slippery Rock, Pa.; *Economics;* ΣX; Lacrosse 1, 2; Soccer 1, 2, 3; Men's Glee Club 1.

Sixth row:

SMITH, Charlotte E., Livingston, Tenn.; *Accounting;* AXΩ; *Chronicle* 3, 4.

SMITH, Dennis M., Cincinnati, Ohio; *Psychology;* ΠKA; Pre-Med Society 1, 2, 3, 4.

SMITH, Elizabeth L., Raleigh, N. C.; *French;* KΔ; *Chronicle* 1; Student Union 1, 2, 3, Board of Governors 4.

Seventh row:

SMITH, George E., New Bern, N. C.; *History;* Varsity D, Golf 1, 2, 3, Capt. 4; Navy ROTC 1, 2.

SMITH, Kathryn O., Deep Run, N. C.; *Chemistry;* Campus Chest 2.

SMITH, Mary T., Houston, Texas; *Spanish and English;* ΦM; Rush Advisor 3.

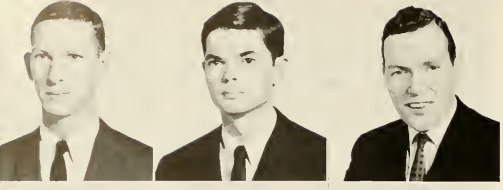

First row:

SMITH, Paul D., Charlotte, N. C; Bench and Bar 4; Duke Players 2; Pre-Med Society 1; Men's Glee Club, Asst. Bus. Mgr. 2, 3, 4.

SMITH, Rex K., Tulsa, Okla.; *Chemistry;* Pre-Med Society 1, 2, 3, 4; Swimming 1, 2.

SMITH, Richard W., Havelock, N. C.; *Psychology;* ΘX; Navy ROTC 1.

Second row:

SMITH, Robert E., Columbia, S. C.; *Physics;* Pi Mu Epsilon; Campus Chest 2.

SMITH, Robert G., Miami, Fla.; Vice-Pres. Freshman YMCA; *Chronicle* 1, 2; Dad's Day Committee 1, 4.

SMYTH, Robert D., Fairfield, Conn.; *Mechanical Engineering;* ΛXA; Varsity D, ASME 2, 3, 4; Engineers Guidance 4; Navy ROTC 1; Lacrosse 1, 2, 3, 4; Frat. Vice-Pres. 3.

Third row:

SNYDER, Edward W., Baltimore, Md.; *Mechanical Engineering;* ASME 2, 3, Vice-Pres. 4; Pi Tau Sigma Treas. 3, Pres. 4.

SOMMERMEYER, Wade S., Denver, Colo.; *History;* ΔTΔ; *Chronicle* 3; Navy ROTC 1, 2, 3, 4.

SPANGLER, Mary J., Ardmore, Pa.; *Nursing;* Social Standards 4.

1963 SENIORS

Fourth row:

SPEIDEN, Joseph H., Jr., Louisville, Ky.; *History;* ΦΔΘ; Men's Glee Club 1, 2; Harlequins; Pre-Med Society 1, 2, 3; Frat. Officer 3, 4.

SPENCER, Virgil S., Charlotte, N. C.; *Economics.*

SPERRY, Sue, Harrison, Ohio; *Elementary Education;* AXΩ; Ivy; Kappa Delta Pi 3, 4.

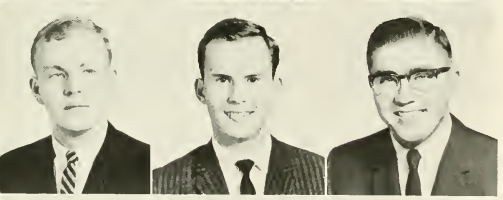

Fifth row:

SPICER, William L., Charlotte, N. C.; *Electrical Engineering;* ΘX; AIEE 4, Frat. Pres. 4.

SPIGENER, Marion P., Jr., Charlotte, N. C.; *Business Administration;* BΘΠ, Freshman Class Pres.; Navy ROTC 1, 2; Pep Board 1.

SPRANKLIN, John W., III, Baltimore, Md.; *Mechanical Engineering;* Tennis; Glee Club; International Club.

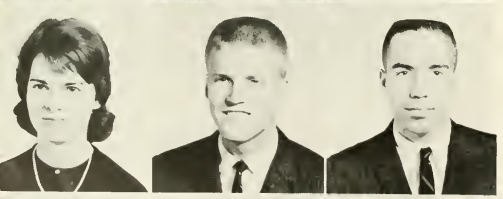

Sixth row:

SPRATT, Sally J., Charlotte, N. C.; *History;* Phi Beta Kappa, Phi Kappa Delta; Ivy; Pi Sigma Alpha Sec.; WSGA Council 3; NSA Coordinator 3; YWCA Cabinet 1, 4, Student Union 1, 2, 3.

SPROUL, Robert G., Jr., Arlington, Va.; *Civil Engineering;* ΣX; ASCE 4.

STAFFORD, Joe R., Julian, N. C.; *Accounting;* Navy ROTC 1, 2, 3, 4; Alpha Kappa Psi 3, 4.

Seventh row:

STALLINGS, Ann C., Durham, N. C.; *Elementary Education;* AΦ; Freshman Y Cabinet; Women's Chorus; Women's Glee Club; Chapel Choir.

STALLINGS, Daniel L., Jr., New Bern, N. C.; *Business Administration;* House Vice-Pres. 4.

STANIER, Charles E., Gary, Ind.; *History;* ΦΔΘ; Football 1, 2, 3; Frat. Officer 4.

First row:

STAPLEFORD, Harry Edward, Woodbury, N. J.; *Electrical Engineering;* AIEE 1; Chapel Choir 1; Men's Glee Club 1.

STARLING, James Fulton, Jr., Lumberton, N. C.; *Pre-Med, Mathematics;* Alpha Phi Omega 1, 2, 3, Vice-Pres 4; Pre-Med Society 1, 3; Dad's Day Committee 2, 4.

STARMER, Charles Frank, Demarest, N. J.; *Electrical Engineering;* AIEE 1, 2, 3, 4; Hoof 'n' Horn 1; YMCA 1, 2; Sec. AIEE.

Second row:

STEER, Paul L., Denver, Colo.; *Chemistry;* ZBT; *Peer* 2, 3, 4, Pre-Med Society 1, 2, 3, 4; Hillel Society 1, 4; Shoe and Slipper Club 1, 2, 3, 4, Dance Chm. 4, YMCA 1, 2, 3, 4, Pre-Med Advisor 2, 3.

STEINKULLER, Paul Gilbert, Kensington, Md.; *Pre-Med;* ΦΚΣ; Pre-Med Society 1, 2, 3, 4, WDBS 1, 4; Pre-Med Advisory Council 3, 4. Sailing Club 1, 2.

STEINMAN, Kurt William, Durham, N. C.; *Business Administration;* ΦΚΨ; Tennis 1, 2, 3, 4; Soccer 1, 2, 3, 4.

Third row:

STEWART, Anne Donnelly, Lockport, N. Y.; *Nursing;* Santa Filomena; Nereidian 1, 2; FAC Chm. 2; Orientation Chm. 3; Executive Council 3; Honor Council 1, 3.

STEWART, Robert Lee, Bridgeville, Pa.; *Pre-Med;* ATΩ; Varsity D; Pre-Med Society 1, 2, 3, 4; YMCA 1, 2, 3, 4; Basketball 1; Track 1, 2, 3, 4.

STINNETT, Ann Ray, Brenham, Tex.; *English;* ZTA; Tau Psi Omega; YWCA 1, 2, 3, 4; Sorority Vice-Pres. 3, Pres. 4; Rush Advisor 3.

SENIORS 1963

Fourth row:

STITH, Frank Albert, III, Durham, N. C.; *History;* ΦΚΣ; Men's Glee Club 1, 2, 3; Student Union 2, 3; YMCA 1, 2, 3, 4; Chm. National-International Affairs Committee.

STITH, W. Curtis, Jr., Baltimore, Md.; *Political Science; Chronicle* 2, 3, 4; Pre-Med Society 1; YMCA 1, 2, 3, 4.

ST. JOHN, Andrea Kaye, Marietta, Ga.; *Nursing;* YWCA 1.

Fifth row:

STOLTZ, Jerry David, Winston-Salem, N. C.; *Education;* KA; Football 1, 2, 3, 4.

STONE, Samuel Marion, IV, Charleston, W. Va.; *Sociology-Anthropology;* AXA; YMCA 1, 2, 3, 4.

STOUT, Michager Doekery, Greensboro, N. C.; *Business Administration;* KA; Air Force ROTC 1; Shoe and Slipper Club 1, 2; YMCA 1, 2, 3, 4; Swimming 1, 2.

Sixth row:

STRATEN, Roland Frederick, Wayne, N. J.; *Mechanical Engineering;* KΣ; ASME 3, 4; Navy ROTC 1, 2, 3, 4; YMCA 1, 2, 3, 4, Commodore Club 1, 2, 3, 4; Basketball 1; Track 1.

STRAUB, Jeannette Mumford, Durham, N. C; *Nursing;* Chapel Choir 3, 4; Woman's Glee Club 3; Student Union 3; Social Standards 3.

STRIBLING, James Wendell, Atlanta, Ga.; *English;* Shoe and Slipper Club 1, 2, 3, 4, Student Union 3, 4; YMCA 2, 3; Treas. Freshman House.

Seventh row:

STROTHER, Rebecca Ann, Raleigh, N. C.; *History;* KΔ; Social Standards 2; WSGA 4; YWCA 1, 2, 3, 4.

STUART, Charles Edward, Durham, N. C.; *Electrical Engineering;* ΣX; AIEE 3, 4; Freshman Advisory Council 2, Cross Country 1, 2; Track 1.

STUBBS, Allston Julius, Durham, N. C.; *Pre-Med;* Varsity D, Pre-Med Society 1, 2, 3, 4; Cross Country 1, 2; Track 1, 2.

1963 SENIORS

First row:

STUMMER, J. Richard, Quaker Hill, Conn.; *Psychology;* ΦΚΣ; Navy ROTC 1, 2, 3, 4; Semper Fidelis 3, 4; Commodore Club 1, 2.

SUGG, Ann, Rocky Mount, N. C.; *History;* KΔ; FAC 4; Co-Editor Social Standards Calendar; Sorority Treas.

SURRATT, Mary E., Rose Hill, N. C.; *English;* FAC 4; Methodist Student Fellowship 1.

Second row:

SUTTON, Sara K., Faison, N. C.; *Music Education;* ΣK; YWCA Committee 1, 2; Methodist Student Center 1; Women's Glee Club 1, 2; Chapel Choir 2; Madrigal Singers 3, 4.

SWAIN, Ronnie E., Montreal, Quebec; *Psychology;* ΔTΔ; YFAC; Pre-Med Society.

TALBOT, Elizabeth B., Barnardsville, N. J.; *Nursing;* Campus Chest 2; Chapel Choir 1, 2, 3, 4; Woman's Glee Club 1, 2; Honor Council 3; Executive Council 4, Class Sec. 2.

Third row:

TART, Edwina A., Hendersonville, N. C.; *Chemistry;* Madrigal Singers 3, 4.

TATE, William S., Jr., Hyattsville, Md.; *Mechanical Engineering;* ΣN, ASME 3, 4; Navy ROTC 1, 2, 3, 4; Student Union 2, 3.

TAVERNISE, Emilio G., Durham, N. C.; *Art History;* Air Force ROTC 1, 2, 3, 4, *Archive 2;* Exec. Officer, Arnold Air Society.

Fourth row:

TAVERNISE, Silvio, Durham, N. C.; *French;* Arnold Air Society; Air Force ROTC 1, 2, 3, 4; YFAC 1, 2, 3, 4; Treas. Arnold Air Society

TAYLOR, Allen M., Miami, Fla.; *Pre-Med;* ZBT; Concert Band 1; Hillel Society 1, 2, 3, 4; Pre-Med Society.

TAYLOR, Jeanette M., Greenville, N. C.; *Psychology.*

Fifth row:

THOMAS, Helen L., Lancaster, Pa.; *Psychology;* Woman's Glee Club 2, 3, 4; Chapel Choir 2, 3; Chancel Singers 2, 3, 4; Psi Chi Delta 3, Pres. 4.

THOMAS, Roy Z., III, Charlotte, N. C.; *Religion;* YFAC 3; Westminster Fellowship 1, 2, 3, 4; Student Union 1, 2, 3; Basketball 1.

THOMAS, Sandra K., Sanford, N. C.; *Zoology;* Methodist Student Fellowship 1.

Sixth row:

THOMPSON, Eugene H., Spartanburg, S. C.; *Electrical Engineering;* ΠΚΦ; Pi Mu Epsilon; Tau Beta Pi; AIEE 2, 3, 4, Engineers Guidance Council 4, Sigma Pi Sigma; Eta Kappa Nu, Phi Beta Kappa; Vice-Pres.; Tau Beta Pi 4.

THOMPSON, Kenneth W., Lynchburg, Va.; *History;* ATΩ; Football 2, 3, 4, Track 2.

THOMPSON, Robert M., Whiteville, N. C.; *Business Administration;* ΛΧΑ, Navy ROTC 1, 2, 3; Westminster Fellowship 1, 2; Alpha Kappa Psi 3, 4, Vice-Pres. 4.

Seventh row:

THOMPSON, Wesley M., Dunn, N. C.; *Business Administation;* KA; Old Trinity Club; Alpha Kappa Psi; Court of Appeals 4; Class Pres. 3; Chm. IFC Investigating Comm. 4; Football 1, 2, 3, 4.

THORNBERRY, Robert E., Vienna, Va.; *Mathematics;* Arnold Air Society; Pi Mu Epsilon; Air Force ROTC; IVCF Pres. 4.

TIEGER, Joseph H., East Orange, N. J., *Psychology;* Delta Phi Alpha; *Chronicle* 3; Student Union 1, 2, 3, 4; Psi Chi Delta 2, 3, Vice-Pres. 4.

SENIORS 1963

First row:

TIMBERLAKE, Joe E., Jr., Macon, Ga.; *Business Administration;* ΣX, Chanticleer 1; Alpha Kappa Psi 3, 4.

TIREGOL, Fusun A., Istanbul, Turkey; *German;* Delta Phi Alpha; Tau Psi Omega.

TITTLE, David M., Ft. Meade, Md.; *Psychology;* ΣN; Student Union 1, 2, 3, 4.

Second row:

TODD, Carol C., Woodbridge, Conn.; *Nursing;* Woman's Judicial Board 3, 4; Class Treas. 2, Vice-Pres. 3.

TOWLE, Patricia M., Miami, Fla.; *Political Science;* AΔΠ; Judicial Board 4; WRA Representative 2; Pi Sigma Alpha; Delta Phi Rho Alpha; Sorority Treas. 3, Vice-Pres. 4; Panhellenic Representative 3.

TOWNSEND, Dabney W., Jr., Arlington, Va.; *Physics;* Sigma Phi Sigma.

Third row:

TRENT, Mary D., Durham, N. C.; *Elementary Education.*

TRIPLETT, Joy E., Orlando, Fla.; Phi Kappa Delta; Ivy; NSA 2; YWCA Vice-Pres. 4.

TURNER, Thomas F., Naugatuck, Conn.; *History;* BΘΠ; Chanticleer 2, 3; MSGA 1, 2; Navy ROTC 1, 2; Wrestling 4.

Fourth row:

TUTTLE, Lynn S., Raleigh, N. C.; *Psychology;* YMCA Cabinet 3, 4.

TUTTLE, Robert G., Jr., Asheville, N. C.; *History;* ATΩ; Student Union 2; Religious Council 1, 2; YFAC 2.

TYNDALL, Leslie G., Kinston, N. C.; *History;* Chapel Choir 1, 4; Men's Glee Club 1, 2, 3, Vice-Pres. 4.

Fifth row:

UNDERWOOD, Milton J., Durham, N. C.; *History;* KA; Football 1, 2, 3, 4; Track 1.

UZZELL, Margaret A., Goldsboro, N.C; *French;* Chapel Choir 2; Woman's Glee Club 1, 2.

VAN DYCK, Judith L., Richmond, Va.; *Mathematics;* ΔΔΔ; *Who's Who;* Sandals; WSGA Treas. 4.

Sixth row:

VAN DYCK, Louis B., IV., Scotia, N. Y.; *History;* ΔTΔ; Cross Country 1, 2, 3, 4; Track 1, 2, 3, 4; Navy ROTC 1.

VICK, Bonnie G., Atlanta, Ga.; *English;* FAC 4; Ivy.

VINCENT, Richard H., Orange Park, Fla.; *Pre-Law;* ATΩ; YFAC 3; *Chronicle* 4; Marching Band 1, 2; Frat. Sec. 3.

Seventh Row:

VOGEL, Lynne M., Arlington, Va.; *Mathematics;* Ivy; Pi Mu Epsilon; Delta Phi Alpha; Dorm Officer 3.

VOGT, Larry C., Bethesda, Md.; *Economics.*

VOLLMER, Robin T., Louisville, Ky.; *Pre-Med;* ΣN, Concert Band 2; Pre-Med Society 3, Vice-Pres. 4.

1963 SENIORS

First row:

WAGGONER, David Michael, Grosse Pointe, Mich.; *Electrical Engineering;* ΦΔΘ, Order of St. Patrick, Pres.; BOS; Engineering Student Council 2, 3, 4, Pre-Med Society 2, 3; Pres. Junior and Senior Classes, College of Engineering.

WAGNER, Dennis W. K., Niagara Falls, N. Y.; *Religion;* ΠΚΦ; Dad's Day Comm. 3; National-International Affairs Comm. 3; Frat Chaplain 3.

WALD, Gail Sue, Rocky Mount, N. C.; *English;* ΑΕΦ.

Second row:

WALDRON, Pendleton G., Greensboro, N. C.; *History;* ΦΚΣ; Asst. Chm. IFC Rush Comm.

WALKER, Charles David, Allison Park, Pa.; *Political Science;* ΣΧ; Varsity D; Pre-Med Society 1, 2; Newman Club 1, 2, 3, Pres. 4; Football 1, 2, 3, 4.

WALKER, Fielding Lewis, IV, Oxford, N. C.; *Botany;* ΦΚΣ; YMCA 1, 2, 3, 4.

Third row:

WALKER, John Albert, Jr., Knoxville, Tenn.; *Political Science;* BOS; Tau Psi Omega, Pres. 3; Tau Kappa Alpha 2, 3, Pres. 4; AFS 1, 2, 3, 4; SSL 1, 2, 3, 4; Housemaster 4; Chm. Court of Appeals 4; Vice-Pres. Debate Council 3.

WALLWORK, L. Kristen, Nashville, Tenn.; *Chemistry;* ΚΑΘ; Ivy; Student Union 2, 3; FAC 3.

WALTERS, Louie M., Monroe, N. C.; *Civil Engineering;* ΣΧ; ASCE 3, 4.

Fourth row:

WANLESS, Carole F., Springfield, Ill.; *History;* ΔΔΔ; Sandals; Woman's Glee Club 1.

WARD, Allan N., Jr., Durham, N. C.; *History;* ΛΧΑ; Navy ROTC 1, 2, 3, 4; Semper Fidelis 1; Commodore Club 3; Track 3.

WARD, Ann C., Williamsburg, Va.; *History;* Baptist Student Union 1, 2.

Fifth row:

WARD, David E., Jr., Tampa, Fla.; *History;* ΑΤΩ; Alpha Kappa Psi.

WARD, Mary W., Amelia, Va., *Nursing;* Chapel Choir 2, 3, 4; Woman's Glee Club 2, 3, 4; Student Union 3, 4.

WARD, Thurman R., Jr., Lincolnton, N. C.; *Accounting;* ΔΣΦ.

Sixth row:

WARREN, John H., Allegany, N. Y.; *Pre-Law;* Air Force ROTC 1; Bench and Bar 1.

WATERMAN, John A., Fairfax, Va.; *Psychology;* ΠΚΑ; Men's Glee Club 1; Navy ROTC 1, 2, 3, 4; Newman Club 1, 2; Commodore Club 1, 2, 3, 4; Tennis 1.

WATKINS, David M., Belmont, N. C.; *Business Administration;* KA; House Council 1.

Seventh row:

WAUD, Charles B., Waukegan, Ill.; *English;* ΣΑΕ, Air Force ROTC 1; Bench and Bar 2, 3, 4, Student Union 2, 3, 4.

WEAVER, Sandra E., Arlington, Va.; *Chemistry;* Ivy; Concert Band 1, 2, 3, 4; Symphony Orchestra 1, 2, 3.

WEEKS, Beverly V., Durham, N. C.; *Elementary Education;* ΑΔΠ; Social Standards 1; Rush Advisor 4.

SENIORS 1963

First row:

WEHRLE, Richard T., Charlotte, N. C.; *History;* ΦΚΣ.

WEINER, Judith A., Greenville, Miss.; *Psychology;* AFΦ.

WEIR, Michael W., Stamford, Conn.; *Political Science;* Air Force ROTC 1; NSA 2, 3.

Second row:

WELSH, J. Michael, Baltimore, Md.; *Business Administration;* ΣΑΕ, Varsity D; Alpha Kappa Psi; *Chronicle* 1; YFAC 4; Lacrosse 1, 2, 3, 4.

WELT, Phoebe, Iowa City, Iowa; *History;* KKΓ; Phi Kappa Delta, Pres.; Sandals; Woman's Glee Club 1; Woman's Judicial Board, Sec. 3; WSGA Vice-Pres. 4; Sec. of YWCA.

WELTER, Elizabeth A., Baldwin, N. Y.; *Science Education;* Ivy; Delta Phi Alpha; Phi Beta Kappa; Class Treas. 4.

Third row:

WEST, Joseph W., Jr., Clarks Summit, Pa.; *Forestry;* ΔΧΑ, Chapel Choir 1, 2, 3, 4; Men's Glee Club 2, 3; Chancel Singers 2.

WHEATLEY, Jack H., Beaufort, N. C.; *Botany;* ΔΧΑ, Men's Chorus 1; Men's Glee Club 2, 3 4.

WHEELER, K. David, Roxboro, N. C.; *History;* ΑΤΩ; YFAC 2, 3, 4, IFC 3, Football 1; Track 1, 2, 3, 4; Frat. Pres. 4.

Fourth row:

WHELAND, Margaret E., Chicago, Ill., *Chemistry;* ΦΜ, Concert Band 1, 2, 3, 4, Religious Council 3; Delta Phi Alpha 2, 3, 4.

WHITE, James M., Annandale, Va.; *Mathematics;* ΘΧ; Phi Eta Sigma; Sigma Pi Sigma; Pi Mu Epsilon; Men's Chorus 1; Pi Mu Epsilon Treas. 3, Pres. 4.

WHITE, Jill K., Leola, Pa.; *Nursing.*

Fifth row:

WHITE, Jo Ann, Barnegat, N. J.; *History;* Terpsichorean 1, 2, 3, 4, Vice-Pres. 2; Hoof 'n' Horn 2.

WHITE, Marilynn L., Moorestown, N. J.; *Nursing.*

WHITE, Susan A., Pittsburg, Pa.; *Chemistry;* ΔΔΔ, CHANTICLEER 3; Westminster Fellowship 1; Social Standards 1, 2, 3; Student Union 1, 2, 3, House Pres. 4.

Sixth row:

WHITMIDE, Ann, Greenville, S. C.; *Spanish;* Treas. East Campus Chest 4.

WILCOX, Cynthia G., Berlin, Conn.; *Art.*

WILEY, Sarah H., Earlysville, Va.; *Mathematics;* ΑΧΩ; Sorority Sec. 4

Seventh row:

WILL, Donald P., Jr., Norfolk, Va., *Psychology;* Air Force ROTC 1; *Chronicle* 1, 2, 3, 4; Debate Council 1; Pre-Med Society 2.

WILLIAMS, Carol A., Raleigh, N. C.; *Music;* KΔ; Phi Kappa Delta; Ivy; Woman's Glee Club 2; Student Union 3, 4, Symphony Orchestra 1; Class Pres. 3; Sorority Pres. 4.

WILLIAMS, Kenneth M., Washington, N. C.; *Business Administration;* KA, Football 1, 2, 3, 4.

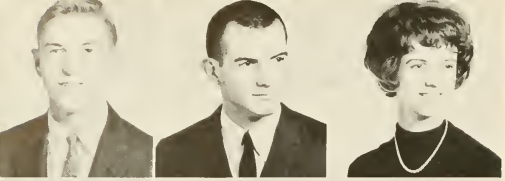

First row:

WILLIAMS, Lyle K., II, Katonah, N. Y., *Engineering;* Pi Mu Epsilon; Tau Beta Pi; AIEE 2, 3, 4. Eta Kappa Nu; Sigma Pi Sigma.

WILLIAMS, Neil C., Asheboro, N. C.; *History;* ATΩ; Old Trinity Club; Omicron Delta Kappa; Student Union 1, 2, 3, 4; Chairman of Board of Governors 4, YMCA 2; Housemaster 3, 4.

WILLIAMS, Roberta G., Rocky Mount, N. C.; *Zoology;* Campus Chest 3, Debate Council 1; Woman's Glee Club 1, 2, 3, 4, Pre-Med Advisor 2, 3, Pres. 4.

Second row:

WILLIAMS, Ruth W., Durham, N. C., *Education;* Kappa Delta Pi.

WILLIAMSON, Monroe S., Sanford, N. C.; *Education;* Varsity D, Basketball 1, 3, 4.

WILLIAMSON, Wilbur H., Denmark, S. C.; *Engineering;* ASCE 3, 4, Concert Band 1, 2; IDC 3, 4; Marching Band 1, 2; Navy ROTC 1, 2, 3, 4, Commodore Club 1, 2, 3, 4; Delta Chi Epsilon.

Third row:

WILLIS, Edith H., Candler, N. C.; *Education;* KΔ; Pre-Med Society 1, 2, 3; YWCA 1, 2, 3, 4.

WILLIS, Elizabeth D., Columbia, S. C.; *History;* AXΩ, Delta Phi Alpha; Omega Tau Lambda 3, 4; Freshman Y Cabinet, Pre-Med Society 1, 2, 3.

WILSON, Ann D., Arlington, Va.; *History.*

1963 SENIORS

Fourth row:

WILSON, Jo, Huntington, W. Va.; *Mathematics;* Westminster Fellowship 1, 2; WDBS 3; Pegasus 3, 4.

WINCHESTER, Charles L., *Brevard, N. C.;* Education; Football 1, 2, 3, 4.

WINFREE, Sari L., Greensboro, N. C.; *Religion;* House Council 3; Religious Council 3, 4; YWCA Council 1, 2; NSA 2.

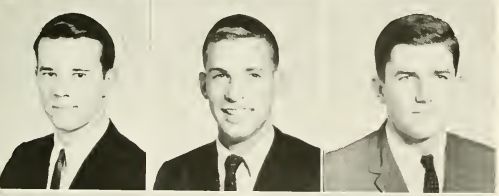

Fifth row:

WIRSCHNITZER, Justus M., Jr., Baltimore, Md.; *Accounting;* Navy ROTC 1; *Peer* 2, 3, 4; WDBS 2, 3, 4; YMCA 1, 2.

WIRTH, Frederick H., New Orleans, La.; ΣAE; Student Union 3, 4; Pre-Med Society 1, 2, 3, 4; Freshman Advisor.

WISECARVER, George J., Charlotte, N. C.; *Engineering;* ΦKΣ; ASME 4, Engineers Guidance Council 3; Navy ROTC 1, 2, 3, 4, Pep Board 1; Student Union 2.

Sixth row:

WISER, Robert V., Winter Park, Fla.; *Business Administration;* ΣN, Navy ROTC 1, 2, 3; Pre-Med Society 1; Newman Club 1, 2; Semper Fidelis 3; Commodore Club 1, 2, 3; Track 1.

WISHNOV, Barbara L., Durham, N. C.; *Psychology;* FAC 2; Student Union 3, 4.

WOOD, Robert S., Knoxville, Tenn.; *Chemistry;* Pegram Chemistry Club; Men's Chorus 1, Navy ROTC 1, 2; Student Union 2, 3, 4; Vice-Chm. of Board of Governors.

Seventh row:

WOODARD, Carol A., Coral Gables, Fla.; *Mathematics;* ΔΔΔ; Ivy; Pi Mu Epsilon; Co-ordinate Board 3.

WOODARD, William T., Coral Gables, Fla.; *History;* ΦKΣ; Phi Eta Sigma; Pre-Med Society 1, 2; YMCA 1, 2, 3, 4.

WOODHALL, Elizabeth B., Durham, N. C.; *Nursing;* KKΓ.

First row:

WOODWORTH, John A., Shaker Hts., Ohio; *History;* BΘΠ; Bench and Bar 3; Cheesleader 1; Varsity Swimming 1, 2, 3, 4.

WORMAN, Martha A., Jackson, Mich.; *Nursing;* Class Vice-Pres. 4; Nurses' Judicial Board 3, 4.

WORSHAM, Joseph A. L., Dallas, Texas; *Business Administration;* ΦΔΘ, Corsairs; Men's Glee Club; Navy ROTC 1, 2, 3, 4, House Pres. 1; Commodore Club 3.

Second row:

WRIGHT, Amanda T., Falls Church, Va.; *English;* KKΓ; Sandals; Ivy; YWCA 1, 2, 3, 4; Y Cabinet 2; Class Vice-Pres. 4; Phi Beta Kappa.

WRIGHT, Marguerite S., Durham, N. C., *Psychology.*

YARBROUGH, John W., Burlington, N. C.; *Chemistry;* CHANTICLEER 1; Pre-Med Society 1, 2, 4; Pegram Chemistry Club, Pres. 3.

Third row:

YARGER, Greig T., South Bend, Ind.; *Engineering;* ΣN; AIEE 2, 3, 4; Student Union Board of Governors 4, Pres. Duke Sailing Club 3; Community of Lay Scholars 3, 4.

YOUNG, Elizabeth B., Reidsville, N. C.; *History;* YWCA 1, 2, 3, 4.

YOUNG, George M., Jr., Madison, Ind.; *English; Archive* 3, Asst. Editor 4; Chm. MSGA Academic Freedom Commission 4.

SENIORS 1963

Fourth row:

YOUNG, Margaret A., Berkeley Heights, N. J.; *English;* ZTA; Coordinate Board 3; YWCA 1, 2.

YOUNG, Paul C., Canton, Ohio; *English;* AXA; Phi Eta Sigma; YFAC; *Playbill* 3, Editor 4; IFC; Swimming 1, 2, 3; Frat. Sec. 4.

ZIELONKA, Carl L., Tampa, Fla.; *Pre-Dental;* TEΦ; Delta Phi Alpha; Concert Band 1; Court of Appeals 3; Bus. Mgr., Duke Players; Bus. Mgr., Hoof 'n' Horn; Pre-Med Society; Hillel Society; IFC Executive Council 4.

Fifth row:

ZIMMER, Charles F., Niles, Mich.; *English;* ΔTΔ; YFAC 4; Varsity D; IFC Executive Board; Basketball 1; Baseball 1; Varsity Basketball Mgr.; Navy ROTC 1; Athletic Representative 1.

ZIMMERMAN, Patricia L., Frederick, Md., *Nursing;* Woman's Glee Club 2; FAC 2.

ZIRKLE, Ellen V., Blacksburg, Va.; *German;* YWCA 1, 2; Y Cabinet 1, 2; Delta Phi Alpha; WRA Board 2.

Sixth row:

ZWERNER, John S., Washington, D. C.; *Engineering;* ΔTΔ; Varsity D; Air Force ROTC 1, 2; ASME 4; *DukEngineer* 3, Editor 4; Engineering Student Council; Publications Board 3, 4.

WOMAN'S COLLEGE

Row 1: Doreen Davis, Sec.; Diane Grotz, Treas.
Row 2: Suzanne Gronemeyer, WSGA Rep.; Cynthia Batte, Pres.; Nancy Jo Kimmerle, V. Pres.

JUNIOR

Dick Epes, V. Pres.; Jeff Mullins, Pres.; Charles Taft, Sec.-Treas.

TRINITY COLLEGE

SCHOOL OF NURSING

Peggy Twigg, Pres., Donna Duhy, V. Pres.; Marsha Knott, Sec. *Absent:* Eline Dierauf, Treas.

OFFICERS

Arthur Hutzler, Pres.; John Springer, Sec. Treas.

SCHOOL OF ENGINEERING

First row:

ABBOTT, John Alfred — Waynesboro, Pa.
ACKERNECHT, William E. — Arlington, Va.
ADAMS, Charles F. — Java, Va.
ADAMS, James A., ATΩ — Roscoe, N. Y.
ADAMSON, Joan L., ΔΔΔ — Rockville, Md.

Second row:

ADKINS, Mary J. — Lyndon, Ky.
ALLEN, William F. — Kalamazoo, Mich.
ALLEY, James C. — Miami Shores, Fla.
ALLISON, Virginia W. — Charlotte, N. C.
ALLSBROOK, William C., Jr. — Clayton, N. C.

Third row:

ALSENTZER, William J., Jr., ΔΣΦ — Wilmington, Del.
ALTMAIER, Martin D. — Marion, Ohio
AMBLER, Charles M., Jr., ATΩ — Jenkintown, Pa.
AMBLER, Sally A. — Abington, Pa.
ANDERSON, Harry K., ΣX — Jacksonville, Fla.

Fourth row:

ANDERSON, Thomas P., ΣAE — Washington, D. C.
APPLESTEIN, Jeffrey M., ZBT — Trenton, N. J.
ARMFIELD, Howard M. — Middleburg, Va.
ARNOLD, Richard E. — Nutley, N. J.
ARTHUR, William — Mamaroneck, N. Y.

1963 JUNIORS

Fifth row:

ATKINSON, Sid E., ΠΚΦ — Durham, N. C.
ATWATER, Luther E., III, ΠΚΦ — Columbia, S. C.
AUMAN, Sarah B., KΔ — Durham, N. C.
AUSTELL, Mary A. — Shelby, N. C.
AUSTIN, George M. — Evansville, Ind.

Sixth row:

AUSTIN, Harriet L. — High Point, N. C.
AUZAT, Barbara A. — Columbus, Ga.
BAGLEY, Carol A., ΔΓ — Washington, D. C.
BARAN, Janet E., ΔΓ — Edwards, Calif.
BARCLAY, Barbara A. — Clearwater, Fla.

Seventh row:

BARKER, John K., ΦΔΘ — Ft. Lauderdale, Fla.
BARNHARDT, Zeb E., Jr., ATΩ — Winston-Salem, N. C.
BARR, Roger C. — Jacksonville, Fla.
BARR, Stuart G. — Staten Island, N. Y.
BATES, May J. — Bethesda, Md.

Eight row:

BATTELLE, Nicholas S., ATΩ — S. Amboy, N. J.
BAYLIN, Stephen B., KΣ — Durham, N. C.
BEBOUT, David D., ATΩ — Shaker Heights, Ohio
BEIMFOHR, Carl E., ΠΚΦ — Ft. Lauderdale, Fla.
BELVIN, William L., Jr., ΠΚΦ — Savannah, Ga.

Ninth row:

BENSON, KARL T., ΔΣΦ — Falls Church, Va.
BERTEAU, John T. — Lake Jem, Fla.
BEST, Page H. — Brevard, N. C.
BESWICK, Anne E. — St. Petersburg, Fla.
BLACKWELDER, Brent F. — Washington, D. C.

JUNIORS 1963

First row:

BLACKWELDER, William C., ΠΚΦ Charlotte, N. C.
BLAIR, Richard W., ΔΤΔ Hinsdale, Ill.
BLAKELY, Mary E. Rock Hill, S. C.
BLOMBERG, Karen L., ΔΓ New Orleans, La.
BLOUNT, Susan H., ΚΔ Raleigh, N. C.

Second row:

BOERICKE, James F. Haverford, Pa.
BONHAM, Thirwall Wm., ΦΚΨ Charlotte, N. C.
BOORAY, Albert W., II, ΠΚΑ Raleigh, N. C.
BOSWELL, Ann O., ΖΤΑ Atlanta, Ga.
BOWDEN, Virginia R. Summerfield, N. C.

Third row:

BOWDREN, Dorothy J., ΑΧΩ Malden, Mass.
BOWER, Linda G., ΑΦ Silver Spring, Md.
BOYCE, Samuel A. Charlotte, N. C.
BOYETT, Robert L. Decatur, Ga.
BRADBURY, Paul T., ΣΝ Atlanta, Ga.

Fourth row:

BREAZEALE, James A., ΔΤΔ Memphis, Tenn.
BRENIZER, Meredith B., ΚΚΓ Charlotte, N. C.
BRENNAN, James, Jr. Durham, N. C.
BRIDGER, Joseph L. Bladenboro, N. C.
BRIDGERS, John F. Wilson, N. C.

Fifth row:

BRIDGES, Wayne E. Hialeah, Fla.
BRIGHAM, John C., ΚΣ Montclair, N. J.
BROWN, David K., ΠΚΦ Bon Air, Va.
BROWN, Douglas C., ΦΔΘ Alexandria, Va.
BROWNE, Joseph D., Jr., ΚΣ Ashland, Ky.

Sixth row:

BRUEGGEMANN, Bonnie J., ΚΚΓ Cincinnati, Ohio
BRYAN, John R., Jr., ΣΝ Washington, N. C.
BRYDGES, James E., Jr. Lynchburg, Va.
BUCKLEY, Jay L., ΦΚΣ Cheverly, Md.
BUCKNER, Spencer A., Jr. Falls Church, Va.

Seventh row:

BUDDINGTON, Richard S., ΠΚΑ Hyattsville, Md.
BULOW, Barbara C. Owensboro, Ky.
BURDETTE, Marvin D., ΚΑ College Park, Ga.
BURDGE, Lawrence R., ΠΚΦ Red Bank, N. J.
BURGESS, Andrew L., ΣΧ Arlington, Va.

Eighth row:

BURGESS, Stanley E. Alexandria, Va.
BURRUSS, Margaret A., ΔΓ Durham, N. C.
CALLAHAN, Joseph B. Bradford, Pa.
CALTAGIRONE, William Briarcliff Manor, N. Y.
CALVERLEY, Diana R., ΚΚΓ Clarksburg, W. Va.

Ninth row:

CAMFIELD, Clarissa L., ΔΔΔ Miami, Fla.
CAMP, Ernest, ΑΤΩ Atlanta, Ga.
CAMPBELL, Robert C., ΑΧΑ Clearwater, Fla.
CANNON, LINDEN K., ΣΑΕ Fort Bragg, N. C.
CANTRELL, Lydia N., ΑΔΠ College Park, Ga.

First row:

CAPPS, Nancy E. — Rockville, Md.
CARL, Mary B., ZTA — Lititz, Pa.
CARLSON, Edwin A., Jr., ΣX — Roanoke Rapids, N. C.
CARLSON, Richard B., ΠBA — Geneva, Ill.
CARMICHAEL, William L. — Nashville, Tenn.

Second row:

CARPENTER, Lesley-Ann — Ft. Lauderdale, Fla.
CARTER, Forrest D., Jr. — Pittsburgh, Pa.
CHAFKIN, Michael J., ZBT — Brooklyn, N. Y.
CHANG, Jack — New York, N. Y.
CHAPMAN, Leonard F., III, ΠKΦ — Alexandria, Va.

Third row:

CHAPNICK, Maxine L., AEΦ — Troy, N. Y.
CHARLES, Rachel D. — Greensboro, N. C.
CHARLWOOD, William W., KΣ — Durham, N. C.
CHEEK, James H. — Nashville, Tenn.
CHOMICZ, Carol A., ΔΦ — West Lafayette, Ohio

Fourth row:

CHURCH, Scott L. — Miami, Fla.
CLARK, Douglas M., ΠKΦ — Rye, N. Y.
CLARK, Lee B., ΠBΦ — Tulsa, Okla.
CLARK, Peter B. — Mexico D. F., Mexico
CLAY, Sandra E. — Lenoir, N. C.

1963 JUNIORS

Fifth row:

CLAYTON, Lawrence A., AXA — Plainfield, N. J.
COAN, Glen A., Jr. — Charlotte, N. C.
COBB, Sarah E. — Waynesville, N. C.
COLLINS, Richard F., Jr., ΔTΔ — Pittsburg, Pa.
COMBS, Isabel M., KΔ — Raleigh, N. C.

Sixth row:

COMBS, Samuel L., III, ΣX — Lexington, Ky.
CONN, Margaret E. — Arlington, Va.
CONNER, Elizabeth C. — Milwaukee, Wis.
CONROY, Dale D., KΣ — Bethpage, N. Y.
CONWAY, Eugenia C. — Dallas, Tex.

Seventh row:

COOK, Jan R., ΔΔΔ — Yardley, Pa.
COOK, Joseph W., Jr., ΣΔE — Charlotte, N. C.
COOLIDGE, David A., ΔΣΦ — Bethesda, Md.
COOPER, Annette, AΔH — Morehead City, N. C.
COOPER, John C., ΣN — Arlington, Va.

Eighth row:

COPLON, Federic J. — Sparta, Ga.
CORDLE, Margaret M. — Augusta, Ga.
COSENS, Sara L., KΔ — Anderson, S. C.
COUGHLAN, Peter V., AXA — Boca Raton, Fla.
COURTNEY, Lina L., KKΓ — Orange Park, Fla.

Ninth row:

COURTNEY, Marion W. — Aiken, S. C.
COX, Ray L., ΦKΣ — Durham, N. C.
CRAIG, Nancy E. — Asheville, N. C.
CRANE, Carol L. — Pittsburgh, Pa.
CRAWFORD, Fred A., Jr., ΠKΦ — Holly Hill, S. C.

JUNIORS 1963

First row:

CREECH, Franklin U., KA — Smithfield, N. C.
CREWS, John H., ΣN — Asheville, N. C.
CROMARTIE, William F., KΣ — Charlotte, N. C.
CULBERTSON, Norman A. — Greenville, S. C.
CURTIS, Luke, ΣAE — Ossining, N. Y.

Second row:

DAILEY, Nancy L., ΠBΦ — Durham, N. C.
DALBEY, Earle G., Jr. — Lynnhaven, Va.
DAMSCHRODER, Diana L., AXΩ — Hilton, N. Y.
DANKEL, Thaddnes G., Jr. — Brunswick, Ga.
DAUL, George E. — Morristown, N. J.

Third row:

DAVIS, Grace, ZTA — Concord, N. C.
DAVIS, Rockwell F., ΠKΦ — Elmira, N. Y.
DEAN, Robert B., KA — Mt. Airy, N. C.
DEE, Larry G. — Hollywood, Fla.
DEEGAN, James E. — Charlotte, N. C.

Fourth row:

DEGOOYER, John G., ΔTΔ — Silver Spring, Md.
DERRYBERRY, Eugene E., ΣX — Signal Mt., Tenn.
DEUTSCHER, Eugene F., KΣ — Tarrytown, N. Y.
DILLON, Ralph G. — Danville, Va.
DITMARS, David T., ΠKA — Los Angeles, Calif.

Fifth row:

DONNELLY, Dennis W., ΔTΔ — Bryn Mawr, Pa.
DOUGLAS, Donald A., BΘΠ — Miami Beach, Fla.
DOUGLASS, William F., ΣN — Arlington, Va.
DRAGOON, Barbara A. — Rumford, Me.
DRIESSEN, Joseph P., KΔ — Milwaukee, Wis.

Sixth row:

DUHY, Donna May — Larchmont, N. Y.
DUTTERA, M. Julian, Jr., ΠKΦ — West Point, Ga.
EDENS, JoAnne — Richmond, Va.
EDWARDS, Mary C. — Asheville, N. C.
ELLIS, Jenifer L., KΔ — Birmingham, Ala.

Seventh row:

ELLIS, Madonna A., AΦ — Alexandria, Va.
ELZAY, Michael P. — Port Washington, N. Y.
EPES, Charles R., ΣX — Newport News, Va.
ERISMAN, H. Michael — Lancaster, Pa.
ESPY, Kip M., ΦΔΘ — Dothan Ala.

Eighth row:

ESSLINGER, Karen J., AXΩ — St. Louis, Mo.
ETHRIDGE, Jeanne — Shawboro, N. C.
EUBANK, Mary K., AXΩ — Alexandria, Va.
EWING, Frank H., III, ΔΣΦ — Hopewell, Va.
FABER, Lee E. — Dearborn, Mich.

Ninth row:

FADER, Stanford S., KΣ — South Orange, N. J.
FAIR, Jacqueline, KAΘ — Wynnewood, Pa.
FAIR, Richard B. — Fallston, Md.
FARMER, Muriel G., AΔΠ — Atlanta, Ga.
FARRIS, William A. — Dallas, Tex.

First row:

FINCHER, Paul A. — Thomasville, N. C.
FINDLAY, A. Gordon, Jr. — White Plains, N. Y.
FINNEY, Michael J., ΣΝ — Peoria, Ill.
FLEISCHER, Robert S., ΒΘΠ — West Hartford, Conn.
FOSTER, Charles S., ΦΚΨ — Charleston, W. Va.

Second row:

FOSTER, Sandra A. — Siler City, N. C.
FRANK, H. Randolph, ΠΚΦ — Gadsden, Ala.
FRASER, PAMELA A., ΔΓ — Fort Bragg, N. C.
FREDERICK, Sandra W. — Asheville, N. C.
FRIEND, Polly E. — Greensboro, N. C.

Third row:

FULLER, Raymond G. — Pitman, N. J.
FULLERTON, William D., Jr., ΑΤΩ — Lewiston, N. Y.
FULTZ, John M., Jr., ΠΚΦ — Richmond, Va.
FUQUA, Jimmy R., ΚΑ — Spray, N. C.
GABRIEL, John R., ΚΣ — Ho-Ho-Kus, N. J.

Fourth row:

GARDNER, James E., Jr., ΠΚΦ — Independence, Mo.
GAIGE, Lois A. — Falls Church, Va.
GARDNER, William L., ΒΘΠ — Bloomfield Hills, Mich.
GEARHART, Sara A., ΚΚΓ — Kingsport, Tenn.
GEBBIE, Thomas E., ΠΚΑ — Park Ridge, Ill.

1963 JUNIORS

Fifth row:

GECKELER, Judy A., ΖΤΑ — Middletown, Ohio
GEHRIG, June E. — Hasbrouck Heights, N. J.
GEORGE, Albert S., Jr., ΣΧ — River Forest, Ill.
GIBSON, Norman T. — Hamlet, N. C.
GILBERT, Lynn P. — West Orange, N. J.

Sixth row:

GILLESPIE, Judith B. — Newport News, Va.
GILLIATT, Benjamin R. — Shelby, N. C.
GILLIES, Herbert B. — Ridgewood, N. J.
GILLOOLY, Linda L., ΖΤΑ — Sylvania, Ohio
GLOVER, Clarence H., Jr., ΠΚΦ — Spartanburg, S. C.

Seventh row:

GODWIN, Ruby W. — Wilmington, N. C.
GOLDSTEIN, Frank R., ΖΒΤ — Baltimore, Md.
GOODNER, David M. — Jacksonville, Fla.
GORDON, Michael K., ΠΚΦ — Monroe, N. C.
GOULD, Rebecca A. — Cocoa, Fla.

Eighth row:

GRAVELLE, Karen — Bayside, N. Y.
GRAY, Thomas N., ΠΚΦ — Durham, N. C.
GREENLEAF, Judith E., ΚΚΓ — Nashville, Tenn.
GREGORY, Anne J., ΚΚΓ — Durham, N. C.
GREGORY, David D. — Rockland, Me.

Ninth row:

GREGORY, Donald R. — Rockland, Me.
GREGORY, Richard M., ΒΘΠ — Ft. Lauderdale, Fla.
GREGORY, Tucker — Granville, Ohio
GRIFFIN, Cornelia A. — Robersonville, N. C.
GRILLI, Donald A., ΦΔΘ — Clifton, N. J.

First row:

GRONEMEYER, Suzanne C. — Pensacola, Fla.
GROTZ, Diane M., KKΓ — Dayton, Ohio
GROVER, Elizabeth R. — Glen Ridge, N. J.
GRUBENMANN, Linda A. — Laurinburg, N. C.
GUELCHER, Richard P. — Port Edwards, Wis.

Second row:

GUERRY, Alice C. — Lake City, S. C.
GUMMEY, Jenifer — Gladwyne, Pa.
GURLEY, Paul C. — Charlotte, N. C.
HAAS, Rebecca A., ΠΒΦ — Metairie, La.
HALEY, Jo Harriet, ΠΒΦ — Houston, Tex.

Third row:

HALL, Charles T., KΣ — Jamestown, N. Y.
HALL, Linda C. — Charleston, W. Va.
HALLA, Frances B., KAΘ — York, Pa.
HALSTED, Anne W., ΠΒΦ — Milwaukee, Wis.
HAMILTON, Roger C., ΣX — Westerly, R. I.

Fourth row:

HANJA, Yuri — Huntington, N. Y.
HARDY, Richard W., AXA — New York, N. Y.
HARDNESS, Richard C., ΘX — Wilmington, Del.
HARKRADER, W. Trent Jr., BΘΠ — Mt. Airy, N. C.
HARLOW, Judith E. — Darien, Conn.

JUNIORS 1963

Fifth row:

HARPER, Eugene J., ΘX — Knightdale, N. C.
HARRIS, Christopher B. — Southport, Conn.
HARRIS, Richard F., III, ATΩ — Charlotte, N. C.
HARRISON, Frank L., Jr., ΦKΣ — So. Charleston, W. Va.
HART, Mary A. — Winston-Salem, N. C.

Sixth row:

HASH, Edward J. — Arlington, Va.
HASKELL, Richard A. — Chamblee, Ga.
HAWKS, Everett M., ΣN — Little Rock, Ark.
HAWORTH, Allan R., AXA — Westfield, N. J.
HAYNES, Baxter M., Jr., ATΩ — Tryon, N. C.

Seventh row:

HEER, Rosemary F., ZTA — High Point, N. C.
HENDERSON, Grover C., III, ΠKA — Dunn, N. C.
HENDERSON, William T., ATΩ — Princeton, N. J.
HERTSLET, Barry, ΠKA — Baltimore, Md.
HERZOG, George G. — Alexandria, Va.

Eighth row:

HEYER, Robert W. — Washington, D. C.
HILLERBRAND, Dieter — Furth/Bay, Germany
HINDS, Douglas P., KΣ — Westfield, N. J.
HINMAN, Susan L., KKΓ — Ft. Washington, Pa.
HOBBS, Jerry R., ΘX — South Bend, Ind.

Ninth row:

HOESER, Mary L., KΔ — Atlanta, Ga.
HOLLETT, Grant T., ΣN — Richmond, Va.
HOLLMAN, Douglas C., ΣAE — Sea Cliff, N. Y.
HOLMQUIST, Loan B., KKΓ — Rockford, Ill.
HOLSINGER, Gretchen M. — Durham, N. C.

First row:

HOPKINS, Jay F., BΘΠ — Durham, N. C.
HOPPIN, Charles T., ΦΔΘ — Westfield, N. J.
HORNE, Perry A., ΛΧΑ — Fayetteville, N. C.
HORR, Nancy L. — Portsmouth, Ohio
HOWE, Marilyn R. — Medford, Mass.

Second row:

HUBBELL, William L. — Shreveport, La.
HUCK, Mary Lou, KΔ — Birmingham, Ala.
HUNTLEY, George W. — Beaufort, N. C.
HUNYADI, Susan C., ΔΔΔ — Canton, Ohio
HUTCHESON, Joan, KKΓ — Wilmette, Ill.

Third row:

HUTZLER, Arthur C., ΦΚΣ — Delray Beach, Fla.
INGERSOLL, DeForest P., ΘΧ — Milwaukee, Wis.
IVEY, Adelyn S. — Hickory, N. C.
JACKSON, Charles R. — Salisbury, N. C.
JACKSON, Judith A. — Ft. Lauderdale, Fla.

Fourth row:

JAMES, Patricia T. — Princeton, N. J.
JAMIESON, Robert J., ΦΚΣ — Greensboro, N. C.
JENSEN, John H. — Ft. Pierce, Fla.
JOHNSON, Barbara R., ΔΓ — Tampa, Fla.
JOHNSON, George H., III, ΣΧ — Rosemont, Pa.

1963 JUNIORS

Fifth row:

JOHNSON, L. Peter, ΛΧΑ — Carol Gables, Fla.
JOHNSON, Mary J., ΔΓ — Wilmington, Del.
JOHNSON, Robert A., ΑΤΩ — Hopewell, Va.
JOHNSON, Robert W., ΣΑΕ — Baltimore, Md.
JOHNSON, Roy C., Jr., ΠΚΑ — Worcester, Mass.

Sixth row:

JOHNSON, Wendy L. — Alexandria, Va.
JONES, David C., KΣ — Locust Valley, N. Y.
JONES, James F., KA — Houston, Tex.
JONES, Pamela L., ΔΓ — Fredericksburg, Va.
JONES, Sheldon C. — Cranford, N. J.

Seventh row:

JORDAN, Dorothy S., KKΓ — Nashville, Tenn.
JORDAN, Gail — Washington, D. C.
KADASTER, Mahmut E., ΘΧ — Ankara, Turkey
KAHN, Mike F., ZBT — Atlanta, Ga.
KATHOLI, Richard E. — So. Charleston, W. Va.

Eighth row:

KATSON, Conni — Albuquerque, N. M.
KATZ, Lawrence M., ZBT — Baltimore, Md.
KELLER, Edward L. — Norfolk, Va.
KELLEY, Andrew F., Jr. — Maracay, Venezuela
KEMPNER, Marion L., ΦΚΨ — Galveston, Tex.

Ninth row:

KENNEDY, James M. — Richmond, Va.
KENNEDY, Kenneth D., ΦΚΣ — Wilson, N. C.
KENYON, Lewis W. — Hillsboro, N. C.
KERCHNER, Gary R., ΣΧ — Portstown, Pa.
KERR, Harry D. — Hunkers, Pa.

JUNIORS 1963

First row:

KIEPE, Judith A. — Westfield, N. J.
KIMMERLE, Nancy Jo, KΔ — Tarrytown, N. Y.
KING, Elmer R., Jr., KΣ — Richmond, Va.
KINSLER, James W. — Short Hills, N. J.
KITTELLE, Katherine A. — Larchmont, N. Y.

Second row:

KLEIN, Susan J. — Columbia, S. C.
KNAPP, Kristina M., ΠΒΦ — Richmond, Va.
KNEEN, Judy O., ΔΔΔ — Ashtabula, Ohio
KNOTT, Marcia F. — Arlington, Va.
KOONCE, John E. — Raleigh, N. C.

Third row:

KREDEL, Olivia O. — Charleston, S. C.
KRUEGER, Karen E. — Havertown, Pa.
LADD, James R., ΣX — Bellevue, Wash.
LANG, Noel F. — Farmville, N. C.
LANGDON, Suzanne F., — Durham, N. C.

Fourth row:

LEE, Margaret E., ΔΔΔ — Willoughby, Ohio
LELAND, Stuart D., ΔΣΦ — New Canaan, Conn.
LEONARD, Catherine, AXΩ — Madison, N. J.
LESLIE, Carroll A., ΔΓ — Arlington, Va.
LEWIS, Valerie A., ΣK — Bronx, N. Y.

Fifth row:

LEYRER, Earl T., ΔΤΔ — Hamilton, Ohio
LILLY, Ruth V., ΠΒΦ — Indianapolis, Ind.
LIME, Elizabeth L., AΦ — Canton, N. C.
LINGER, Richard C., ΣN — Tonawanda, N. Y.
LOCKE, Curtis A. — Martinsville, Va.

Sixth row:

LOEB, Linda M. — Lutherville, Md.
LONG, David W., ΔΤΔ — Punxsutawney, Pa.
LONG, Donald F. — Greensboro, N. C.
LONG, Elizabeth L. — Camp Lejeune, N. C.
LONON, Daniel J., KA — Marion, N. C.

Seventh row:

LOWENSTORN, Burt H., ZBT — Newport News, Va.
LUCAS, Mary D., ΠΒΦ — Charlotte, N. C.
MacDONALD, Robert A. — Springfield, N. J.
MacROBERT, Peggy — Flint, Mich.
MACK, David F. — Bethesda, Md.

Eighth row:

MALEVAN, Gail A. — Shaker Heights, Ohio
MARCHESE, Don P., ΦKΨ — Poughskeepsie, N. Y.
MARKHAM, John C., III, ΣX — Gastonia, N. C.
MARLEY, Roy L., ΦΔΘ — Siler City, N. C.
MARSH, Frances S. — Monroe, N. C.

Nine row:

MARSHALL, Neal W., ZBT — Woodmore, N. Y.
MARTIN, Henry F., III, ΘX — Bethesda, Md.
MARTONE, Peter W., BΘΠ — Norfolk, Va.
MASON, Charles G., ΦKΣ — Cheverly, Md.
MATHEWS, Emmett C., Jr. — Richmond, Va.

First row:

MATHEWS, Janet A., ΠΒΦ — Wallingford, Pa.
MATTSON, Gerald A., ΣΧ — Durham, N. C.
MAY, James N. — Charlotte, N. C.
MAYER, Barbara H. — Rock Hill, S. C.
McCARTHY, James V., KA — Rumson, N. J.

Second row:

McCARTHY, John P., ΣΧ — Greenbelt, Md.
McCAUSLAND, Charles P., ΣΑΕ — Towson, Md.
McCULLOUGH, Kenneth R., ΑΤΩ — Atlanta, Ga.
McGEHEE, Harriette, KΔ — St. Louis, Mo.
McGHEE, Barry L. — Fredericksburg, Va.

Third row:

McGOVERN, Diane N., ΔΤΔ — Greenwich, Conn.
McKAIG, Sally J., ΠΒΦ — Charlotte, N. C.
McKENZIE, Donald K. — Bluefield, W. Va.
McLAUGHLIN, Douglas F., ΔΤΔ — Mystic, Conn.
McPHERSON, William V., Jr., ΣΝ — Durham, N. C.

Fourth row:

McQUOWN, Dorothy I. — Winston-Salem, N. C.
McWHORTER, E. Elaine — Charleston, W. Va.
MEEKER, James B. — Charleston, W. Va.
MELTON, Thomas H., ΒΘΠ — Huntington, W. Va.
MENGE, Steven R., ΦΚΨ — Dayton, Ohio

1963 JUNIORS

Fifth row:

MERCK, Lorraine — Old Brookville, N. Y.
MICHAEL, Gayle E., ΘΧ — Salisbury, N. C.
MILES, James M., ΦΔΘ — Pink Hill, N. C.
MILLER, Patrick H., III, ΦΔΘ — Dallas, Tex.
MILLER, Robert M., ΠΚΑ — Memphis, Tenn.

Sixth row:

MISNER, Ray H. — Ocean Grove, N. J.
MITCHELL, Meriel B., ΑΔΠ — Winston-Salem, N. C.
MITCHELL, Terence R., ΠΚΑ — Washington, D. C.
MOEHLMANN, Holly F. — Richland, Pa.
MONTGOMERY, Diana B. — Smithfield, N. C.

Seventh row:

MONTGOMERY, Thomas G., ΑΧΑ — Glen Rock, N. J.
MOORE, George S., Jr. — Greensboro, N. C.
MOORE, Rebecca A., ΑΧΩ — Lexington, Mass.
MOORE, Thomas F., Jr., KA — Charlotte, N. C.
MOORMAN, Kenneth A., ΑΧΑ — Martinsville, Va.

Eighth row:

MOREFIELD, Robert E., III, KA — Winston-Salem, N. C.
MORENG, Joseph H., ΦΚΨ — Ridgefield, N. J.
MORRIS, Douglas C., ΦΚΣ — Americus, Ga.
MORRIS, Elizabeth C., ΖΤΑ — Washington, D. C.
MOSS, Judith A., ΔΓ — Buffalo, N. Y.

Ninth row:

MULLEN, James N., KΣ — Gastonia, N. C.
MULLIGAN, James B. — Paducah, Ky.
MULLINS, Jeffry V., ΦΚΣ — Lexington, Ky.
MYERS, Dianna L., ΔΓ — Rockford, Ill.
NABERS, Wallace J. — Wilson, N. C.

JUNIORS 1963

First row:

NEBLETT, Beverly A., ΑΔΠ Dallas, Tex.
NEILL, Charles G., ΦΚΣ Anderson, S. C.
NELSON, Gary R., ΠΚΦ Charleston, S. C.
NEY, Richard J., ΖΒΤ Washington, D. C.
NICHOLAS, Peter M., ΦΔΘ Saturce, Puerto Rico

Second row:

NICHOLS, William J., ΣΝ Massapequa Park, N. Y.
NICHOLSON, Roscoe F. Baltimore, Md.
NICKELSBURG, Michael Arlington, Va.
NIELSEN, Carl J., ΘΧ Johnson City, Tenn.
NILSSON, Johathan N., ΔΤΔ Wilmette, Ill.

Third row:

NIMINICHT, Elizabeth A., ΚΚΓ Jacksonville, Fla.
NOBLETT, Sara C., ΔΓ Kilmarnock, Va.
NOLAN, Harry L., Jr., ΠΚΑ Shelby, N. C.
NOLAN, Pamela, ΑΔΠ Spartanburg, S. C.
NORTON James L., ΑΧΑ Thomasville, N. C.

Fourth row:

NORTON, James R. Charlotte, N. C.
NUNEZ, Peter K., ΔΣΦ Highland Park, N. J.
OELSCHLEGEL, Judith A. Terryville, Conn.
OGDEN, Philip C., Jr., ΦΚΨ Winston-Salem, N. C.
O'KENNON, Robert J., Jr., ΑΤΩ Hopewell, Va.

Fifth row:

ONKEN, Susan C. Milford, Ohio
PADGETT, ROY A., Jr. Charlotte, N. C.
PAGE, Jack W., Jr., ΠΚΑ Rocky Mount, N. C.
PAGE, Jerry D., Jr., ΔΣΦ McLean, Va.
PALMER, Margith J., ΔΔΔ London, England

Sixth row:

PALMITER, Richard D., ΔΣΦ Phoughkeepsie, N. Y.
PARKER, Leighton B., Jr. Manning, S. C.
PARKER, Mary A. Virginia Beach, Va.
PARSONS, Thomas H. Salem, Ore.
PATTERSON, John W., ΑΧΑ Jacksonville, Fla.

Seventh row:

PATTERSON, LAIRD D., ΑΧΑ Stroudsburg, Pa.
PATTERSON, Susan E., ΑΦ Marion, N. Y.
PATTON, Shelia M., ΔΔΔ Miami, Fla.
PEARSON, Charles A. Falls Church, Va.
PERHAM, Andrea J. Richmond, Va.

Eighth row:

PERINE, Philip C., ΦΚΨ West Orange, N. J.
PETERS, Donna S., ΑΔΠ Cayce, S. C.
PETERSON, David D. Parkville, Md.
PHELAN, Charles W., ΔΤΔ Mt. Prospect, Ill.
PHYFER, Paul J., ΔΤΔ Geneva, Ill.

Ninth row:

PICCIRILLO, John A., ΔΤΔ New Hyde Park, N. Y.
PICKETT, Helen L., ΠΒΦ Alexandria, Va.
PIERCE, Sara H. Kinston, N. C.
PIERPONT, Carolyn E., ΚΑΘ Westfield, N. J.
PITTMAN, Mimi, ΔΓ Los Angeles, Calif.

First row:

PITZMAN, Frederick J., ΦΔΘ St. Louis, Mo.
PLONK, James W. Kings Mountain, N. C.
POKORNY, Andrew Newell, S. Dak.
POLEVITZKY, Sergei I. Estes Park, Colo.
POLLIER, Fred S., KΣ Irwin, Pa.

Second row:

POWELL, Patricia E. Goldsboro, N. C.
PRESTON, Carol A. Morrisville, Pa.
PREWITT, Alice A., KKΓ Lookout Mountain, Tenn.
PRICE, Jeanie, KAΘ Kannapolis, N. C.
RABENHORST, James F., ΣN Louisville, Ky.

Third row:

RAINEY, Charles C., KΣ Wellesley Hills, Mass.
RAKER, Herbert T. Crawfordville, Fla.
RAMAGE, Joseph C. Baltimore, Md.
RAMEY, Dale C., Jr., KA South Boston, Va.
RAMSEY, William C. Atlanta, Ga.

Fourth row:

RANDOLPH, Marjorie A., Winston-Salem, N. C.
RANSEY, Anne L., ΔΔΔ Hollywood, Fla.
RANSON, Richard C., ΣN Charlotte, N. C.
RAU, Ronald W., ΣX Villapark, Ill.
RAY, Andrena E., ΦM Sumter, S. C.

1963 JUNIORS

Fifth row:

RAY, M. Janice, ΠΒΦ Hendersonville, N. C.
REDMOND, Larry H. Asheville, N. C.
REED, Brenda A. Camden, S. C.
REEVES, Elizabeth J. Durham, N. C.
RENFRO, Carl B., Jr., KA Wilson, N. C.

Sixth row:

REYNOLDS, Jon R., ΑΤΩ Lewisville, N. C.
REYNOLDS, William R., ΑΤΩ Martinsville, Va.
RIMER, Alan E., ΣΤΔ Larchmont, N. Y.
ROBERTS, William A. Toledo, Ohio
ROBERTSON, Sandra M., ZTA Greenwich, Conn.

Seventh row:

ROBINS, Judith A., KAΘ High Point, N. C.
ROBINSON, Hugh B., Jr., ΣX Winter Park, Fla.
ROBINSON, Peter A., ΦΔΘ Englewood, Colo.
ROBINSON, Susan, KAΘ Nashville, Tenn.
ROEDIGER, John H., ΑΤΩ Westfield, N. J.

Eighth row:

ROGERS, Carol A. Haworth, N. J.
ROGERS, Edward D., ΘX Fayetteville, N. Y.
ROLLERT, John M., ΦΔΘ Flint, Mich.
ROM, Karen T. Notodden, Norway
ROMAN, William B., Jr., ΣΤΔ Coral Gables, Fla.

Ninth row:

ROSCHEN, George H., ΣΤΔ Lansdale, Pa.
ROSE, Charles P., KA Henderson, N. C.
ROSS, Courtney B., Jr. Elkin, N. C.
ROSS, Susanne M. Charlotte, N. C.
ROUSE, Welby C., Jr. Greensboro, N. C.

JUNIORS 1963

First row:

RUBENSTEIN, Jack, ZBT — Cincinnati, Ohio
RUDIGER, Rosalind L., ZTA — Hawthorne, N. Y.
RUDOY, Herbert L., ZBT — Evanston, Ill.
RUSHTON, Stewart, ΣX — Interlaken, N. J.
RUTKIN, Stuart I. — South Orange, N. J.

Second row:

SADER, Martha M. — Brevard, N. C.
SAHN, Steven A., ZBT — Merrick, N. Y.
SALISBURY, Stephen R., ΦKΣ — Collingswood, N. J.
SAMONDS, Janet E., ΔΓ — Durham, N. C.
SANDSTEAD, Morris W., Jr., ΣX — Sterling, Colo.

Third row:

SARAFIAN, Peter G., ΔΣΦ — Albany, N. Y.
SCHROEDER, Jacob M., ΔΣΦ — Riverside, Conn.
SCOTT, James M., KΣ — Bryn Mawr, Pa.
SEAGREAVES, Warren F., Jr. — Allentown, Pa.
SEWELL, Robert A., KA — Franklin, Tenn.

Fourth row:

SHACKFORD, John S., ΣX — Oklahoma City, Okla.
SHAIO, Diana V. — Columbia, South America
SHAW, Rosalie A. — Richmond, Va.
SHELDON, Clifford G. — W. Long Branch, N. J.
SHERIDAN, Alice M., KAΘ — Chicago, Ill.

Fifth row:

SHINN, Harry L., Jr. — Charlotte, N. C.
SHIVES, William B., ΔΣΦ — Salisbury, N. C.
SIMEON, Carole L., AΔΠ — High Point, N. C.
SIMMONDS, Robert M., ΦKΨ — Verona, N. J.
SING, Frederick W. — Charlotte, N. C.

Six row:

SISK, Michael — Reading, Pa.
SITTON, Sharon P. — Durham, N. C.
SKODOL, Holly A. — Glassport, Pa.
SMITH, Brian E., KΣ — Scarsdale, N. Y.
SMITH, Calvin D., Jr., ATΩ — Bryn Mawr, Pa.

Seventh row:

SMITH, Clayton F., Jr. — Thomasville, N. C.
SMITH, Dana G., KA — Charleston, W. Va.
SMITH, Donald F., ΣX — Granite Falls, N. C.
SMITH, Elizabeth A., AXΩ — Kennesaw, Ga.
SMITH, EMILY C. — Greensboro, N. C.

Eight row:

SMITH, Jerry H., ATΩ — Staunton, Va.
SMITH, Letitia A. — Charlotte, N. C.
SMITH, Marcia S., AEΦ — Hampton, Va.
SMOOT, Edith A. — Atlanta, Ga.
SMOTHERMAN, Robert R., ΠKΦ — Nashville, Tenn.

Ninth row:

SNAPP, Mary R. — Bristol, Tenn.
SNOW, Sabin T., KΣ — Plainfield, N. J.
SPECK, Linda J., ΦM — Raleigh, N. C.
SPENCER, Stewart T., Jr., ΣN — Barrington, R. I.
SPENCER, William S., ATΩ — Hollywood, Fla.

First row:

SPETH, Bonnie J. — Jacksonville, Fla.
SPRINGER, John W., ΔΤΔ — Sandusky, Ohio
SPRUILL, John R. — Roper, N. C.
STALLINGS, Ken M., ΚΣ — Durham, N. C.
SATTENFIELD, Daniel B. — Chatham, N. J.

Second row:

STEED, Ronald C., ΘΧ — Greensboro, N. C.
STEELE, Thomas W., ΣΝ — Spartanburg, S. C.
STEEN, Marcia L. — Manhasset, N. Y.
STEPHEN, Frederick R. — Durham, N. C.
STEVENS, Joel B., ΘΧ — Kingsport, Tenn.

Third row:

STEVENS, Thomas J. — Asheville, N. C.
STEWART, Kenneth R., KA — Charleston, W. Va.
STILWELL, Louise A. — Saigon, Vietnam
STOLLWERK, David, ΤΕΦ — Long Island, N. Y.
STONE, BERNELL K. — Blacksburg, Va.

Fourth row:

STRAYHORN, Martha D., ΑΧΩ — Nashville, Tenn.
STUCKEY, Carol L., ΚΔ — Charlotte, N. C.
SULLIVAN, John J. — Everett, Mass.
SWAIN, Elizabeth, ΑΔΠ — Winston-Salem, N. C.
SWEGER, Daniel M., ΘΧ — Pittsburgh, Pa.

1963 JUNIORS

Fifth row:

SYDNOR, Caroline M., ΠΒΦ — Alexandria, Va.
SZIARTO, Stephen F., ΣΑΕ — Washington, D. C.
TAFT, Charles V., ΦΔΘ — Greenville, N. C.
TAGGART, Barbara J. — Pitman, N. J.
TAYLOR, Edward C., III — Staunton, Va.

Sixth row:

TERRELL, John C. — Dunedin, Fla.
THAYER, Ann W., ΠΒΦ — Greensboro, N. C.
THOMAS, Douglas A., ΚΣ — East Hampton, N. Y.
THOMPSON, Richard M. — Langley A.F.B., Va.
THOMY, Vincent A., Jr., ΠΚΦ — Lake City, S. C.

Seventh row:

THURMAN, Terry T. — Signal Mountain, Tenn.
TITUS, Donald R. — Crane, Ind.
TOBIN, Sammie L., ΑΦ — Dayton, Ohio
TODD, Joseph H., ΣΝ — Fayetteville, N. C.
TODD, Peyton H., III — Atlanta, Ga.

Eighth row:

TOUSEY, Gail M., ΚΔ — Jacksonville, Fla.
TRACY, William F., ΒΘΠ — Lakeville, Conn.
TRENT, Mary E., ΚΚΓ — St. Petersburg, Fla.
TRIMBUR, Nancy J., ΖΤΑ — Warren, Ohio
TROUT, John H. — Durham, N. C.

Ninth row:

TRUESDELL, John A., ΣΝ — Flint, Mich.
TUCKER, William H., III — Memphis, Tenn.
TURNER, Jack S., ΠΚΦ — Durham, N. C.
TWIGG, Margaret J. — High Point, N. C.
UIBLE, David R., ΦΔΘ — Shaker Heights, Ohio

First row:

ULRICH, William P., Jr., KΣ — Audubon, N. J.
UPCHURCH, Mabel S., AΔΠ — Raleigh, N. C.
VAIL, Helen W., ZTA — Durham, N. C.
VAN HETTINGA, John Q. — LaGrange, Ill.
VICKERY, Raymond E., Jr., ΠΚΦ — Vienna, Va.

Second row:

VIEREGG, Arthur B., ΦΔΘ — Arlington, Va.
VINCENT, Roger S., BΘΠ — Dedham, Mass.
VINTINNER, Jane — Franconia, N. H.
WAALAND, Barbara J. — Corning, N. Y.
WAISMAN, Margaret — Tampa, Fla.

Third row:

WALDEN, John F., ΔΤΔ — Corpus Christi, Tex.
WALDROP, Gwendolyn J. — Richmond, Va.
WANKLYN, John A., ΣΑΕ — Nassau, Bahamas
WARD, Peter R., ΑΤΩ — Sierra Madre, Calif.
WARD, Terry E., ΘΧ — Lakeland, Fla.

Fourth row:

WARDER, Frank R., ΦΚΣ — Anderson, S. C.
WASHBURN, Barbara J., KAΘ — Bloomington, Ill.
WATKINS, William S., KΣ — Durham, N. C.
WATSON, Alan D. — Rocky Mount, N. C.
WATSON, Katrina J., AΔΠ — Raleigh, N. C.

JUNIORS 1963

Fifth row:

WATSON, William E. — Wilson, N. C.
WEAVER, Janet M., AΦ — Nashville, N. C.
WEBB, Richard S., ΣΑΕ — Miami, Fla.
WEBBER, Winona L. — Winter Park, Fla.
WEEKS, Barbara K., ΦΜ — Aiken, S. C.

Sixth row:

WEIDMAN, H. Robert, Jr., KA — Richmond, Va.
WELDON, Nancy L. — Charlotte, N. C.
WELLS, William A., ΦΔΘ — Rome, Italy
WEST, David L., ΦΚΣ — Woodland, N. C.
WESTERMAN, Charles E., Jr., ΣΧ — Falls Church, Va.

Seventh row:

WHEAT, Mary E., AXΩ — Aiken, S. C.
WHEELER, Harold N., KA — Columbia, S. C.
WHEELER, Michael O., ΣΝ — Grosse Pointe, Mich.
WHISNANT, John K., Jr. — Shelby, N. C.
WHITE, Christine P., KAΘ — Glentlead, N. Y.

Eighth row:

WHITE, Thomas S., AXA — Greenville, S. C.
WHITTLE, Reed L. — Winter Park, Fla.
WILBOURNE, Harriet S., AΦ — Lillington, N. C.
WILCOX, Landis M., ΔΔΔ — Winston-Salem, N. C.
WILKINSON, Lillian A., AΔΠ — Charleston, W. Va.

Ninth row:

WILLIAMS, Alvan T., Jr., ΔΣΦ — Norfolk, Va.
WILLIAMS, Edwin J. — Levittown, Pa.
WILLIAMS, Herbert H. — Columbia, S. C.
WILLIAMS, James W., ΦΚΣ — Birmingham, Mich.
WILLIAMS, Melvin G. — Kenansville, N. C.

First row:

WILLIAMS, Richard G., Jr., BΘΠ — Barrington, R. I.
WILLIAMS, Samuel H. — Alexandria, Va.
WILLIAMSON, John N., ΔΤΔ — Wauseon, Ohio
WILLWERTH, Ben M., ΠΚΦ — Montour Falls, N. Y.
WILSON, Patricia G. — Arlington, Va.

Second row:

WINSTON, JAMES F. — Carol Gables, Fla.
WINZELER, William C., ΣΝ — Napolean, Ohio
WISE, Nancy M. — Raleigh, N. C.
WOLF, Mary M., ΔΔΔ — Cicero, Ill.
WOMBLE, William F., Jr., ΦΔΘ — Winston-Salem, N. C.

Third row:

WONSIDLER, Robert R. — Hellertown, Pa.
WOOLSEY, Frank M., III — Delmar, N. Y.
WULFSBERG, Einar J., ΦΔΘ — Arlington, Va.
YAKE, Jeffrey T., ΑΧΑ — Titusville, N. J.
YARNALL, Lynn L., ΚΑΘ — Greensboro, N. C.

Fourth row:

YARNALL, Wayne H. — Stone Harbor, N. J.
YOCUM, Edward S., BΘΠ — Larchmont, N. Y.
ZAUGG, Mary C., ΑΧΩ — Annandale, Va.
ZEREN, Richard W., ΘΧ — Towson, Md.
ZIDE, Elbott L. — Fitchburg, Mass.

1963 JUNIORS

Overloaded Freshmen trudge to their rooms.

Pre-Lotheridge rites . . . before Georgia Tech.

Twelve turtles mistook this car for a Frosh.

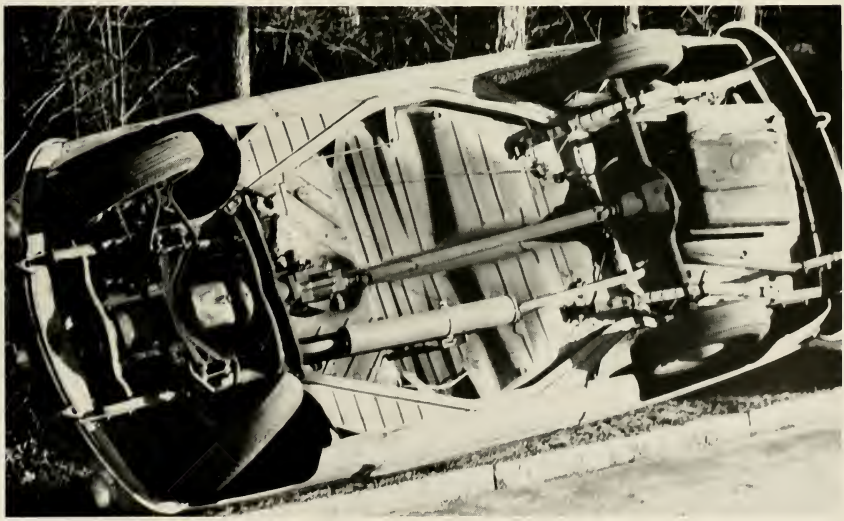

WOMAN'S COLLEGE

Row 1: Margie O'Neall, Treas.; Nancy Murray, Pres. *Row 2:* Heather Low, WSGA Rep.; Pepper Deckert, V. Pres.; Suzie Dittmar, Sec.

SOPHOMORE

Chesley Herbert, Pres.; Richard Lam, V. Pres.; Charles Huneycutt, Sec.-Treas.

TRINITY COLLEGE

SCHOOL OF NURSING

P. Grothers, Treas.; M. Johnson, V. Pres.; A. Kern, Pres.; H. Luly, Sec.

OFFICERS

Louis Hagood, Pres.; Douglas Cotter, Sec.

SCHOOL OF ENGINEERING

First row:

ACTON, Mary Alice, ΔΔΔ — Danville, Ky.
ADAMS, Clifford, ΣN — San Mateo, Calif.
ADAMS, Patricia L., ΠΒΦ — Daly City, Calif.
ADLAM, James K. — Jenkintown, Pa.
AHNFELDT, Arnold L. — Arlington, Va.
ALBERS, Barbara J., KKΓ — Grand Rapids, Mich.

Second row:

ALBERT, Catherine L. — Dania, Fla.
ALDRIDGE, John G., ΑΤΩ — Mt. Airy, N. C.
ALLEN, Margaret B., ΠΒΦ — Edina, Minn.
ALLYN, Donald L., ΑΧΑ — Moorestown, N. J.
ANDERS, Charles A. — Hyattsville, Md.
ANDERSON, Kristine M. — Huntington, N. Y.

Third row:

ANDERSON, Charles R. — Springfield, Ill.
ANDERSON, Sarah J. — Durham, N. C.
ANDERSON, Thomas J. — Atlanta, Ga.
ANDREWS, Craig N. — Manchester, Pa.
ANUTTA, Lucile J., ΔΔΔ — Washington, D. C.
APPLEYARD, Jo Ann — Glenview, Ill.

Fourth row:

ARENSON, Ronald L., ΣN — Pensacola, Fla.
ARGY, John — Hollywood, Fla.
ARLINE, Arthur W., Jr. — Virginia Beach, Va.
ARNER, Lysbeth J., ΑΧΩ — Chester, W. Va.
ASHWORTH, Thomas E. — Appomattox, Va.
BACHMAN, Walter E., III, ΔΤΔ — Easton, Pa.

Fifth row:

BADGETT, Alice S., ΑΦ — Atlanta, Ga.
BAER, George J., ΣN — Grosse Pointe, Mich.
BAILEY, Alice J. — Wilmington, Del.
BAIRD, Edward F., ΣΧ — West Chester, Pa.
BAIRD, William J., ΦΚΣ — Pikeville, Ky.
BAKER, Judith A., KKΓ — Ashland, Ky.

SOPHOMORES

Sixth row:

BAKER, Susannah C., ΔΔΔ — Scarsdale, N. Y.
BALDERSTON, Barbara, KAΘ — Glen Mills, Pa.
BANKS, Lawrence K., ΣΧ — Greensboro, N. C.
BARBEE, Ronald M., KΣ — Morrisville, N. C.
BARLOW, Richard S., ΘΧ — Bardstown, Ky.
BARNES, Stephen P., ΔΤΔ — Huntington, N. Y.

Seventh row:

BARNETT, Elizabeth A., ΠΒΦ — Atlanta, Ga.
BASS, Kenneth C. — Wilmington, Del.
BASTIAN, Gary B., ΔΣΦ — Abington, Pa.
BAUER, Euphemia C., Π — Westfield, N. J.
BAUMGARTNER, Bruce R., ΣΧ — Fort Thomas, Ky.
BAY, Edna G., KAΘ — Dover, Ohio

Eighth row:

BAYES, Guy A. — Falls Church, Va.
BEARD, Lois S., ΣK — Ft. Monroe, Va.
BEASLEY, Frederick A., ΣΧ — Aiken, S. C.
BECTON, EMILY A., ΑΧΩ — Wake Forest, N. C.
BELL, Oliver A., Jr., ΠKA — Raleigh, N. C.
BELL, Sarah E. — Spruce Pine, N. C.

Ninth row:

BENJAMIN, Albert E., Jr. — Baltimore, Md.
BENJAMIN, Lucinda M., ΣK — New Fairfield, Conn.
BENNETT, Ann L. — Raleigh, N. C.
BENNETT, Bruce R., ΣΑΕ — Atlanta, Ga.
BENNETT, Diane C., ΑΕΦ — Chicago, Ill.
BERESFORD, Scott F., ΣΑΕ — Atlanta, Ga.

Tenth row:

BERGQUIST, Linda R. — Lake Worth, Fla.
BERRY, Alan D., ΦΔΘ — Fort Thomas, Ky.
BERRY, Thomas C., Jr., ΑΧΑ — Virginia Beach, Va.
BERTSCH, John R. — Grand Rapids, Mich.
BILLINGS, Harold D. — Lincolnton, N. C.
BLACK, George B., Jr., ΔΤΔ — Bryn Mawr, Pa.

First row:
BLACK, Jane E., ΑΔΠ Columbia, S. C.
BLACKARD, William R., ΑΤΩ Jacksonville, Fla.
BLOHM, Barbara A., ΣΚ Greenwood, S. C.
BOGOT, Joyce E. West Hartford, Conn.
BOST, Juanita M. Eagle Springs, N. C.
BOSWELL, Richard N., ΦΔΘ Brunswick, Ga.

Second row:
BOSWELL, Wade M. Knoxville, Tenn.
BOUMAN, John K., ΣΑΕ Binghamton, N. Y.
BOWERS, Emma Sue South Charles, W. Va.
BOWLING, Fred G., Jr., ΒΘΠ Seaford, Del.
BOYD, Mary B. Charlotte, N. C.
BOYLES, Sandra K. Greensboro, N. C.

Third row:
BRACY, Benjamin F., ΦΔΘ Orangeburg, S. C.
BRADING, Barbara A., ΑΔΠ Sumter, S. C.
BRADSHER, Patricia M., ΠΒΦ Durham, N. C.
BRANNOCK, Larry R. Reidsville, N. C.
BREDDER, Roy S. Morristown, N. J.
BRENNEMAN, Ann H. Lancaster, Pa.

Fourth row:
BREWSTER, John E., Jr. Wheaton, Ill.
BRIDGEMAN, Kenneth S. Richmond, Va.
BRISENDINE, Barbara A. Atlanta, Ga.
BRITTAIN, Julia A. Brevard, N. C.
BROADWATER, Ann B. Kings Mountain, N. C.
BRODHEAD, Charlotte A. Swarthmore, Pa.

Fifth row:
BROKER, Nathanael Concord, New Hampshire
BROOKS, Charles I. Memphis, Tenn.
BROOKS, Donald B., ΑΤΩ Greensboro, N. C.
BROWN, Paul F., Jr., ΦΧ Clearwater, Fla.
BROWN, Ralph E., ΑΣΦ Durham, N. C.
BROWN, Timothy S. Greenwich, Conn.

SOPHOMORES

Sixth row:
BROWNELL, Tempe C., ΚΚΓ Bethesda, Md
BRUMMETT, Barbara S., ΠΒΦ Norwalk, Conn.
BURKE, David L., ΑΤΩ Winchester, Mass.
BURCKEL, Mary A., ΑΔΠ Wilmington, Del.
BURNS, Judie K. Birmingham, Mich.
BURNS, John J. Charlotte, N. C.

Seventh row:
BURRICE, Robert N., ΦΚΨ Louisville, Ky.
BURSLEM, William A. Hyattsville, Md.
BURWELL, Jeanne D. Greensboro, N. C.
BUSCH, Gerald K., ΒΘΠ Mexico City, Mex.
BUTLER, Marilyn K., ΑΔΠ McComb, Miss.
CALDWELL, Elizabeth K. Dillon, S. C.

Eighth row:
CALDWELL, Mark J., ΚΑ Clinton, Tenn.
CALLEN, Reynold L., Jr. Palm Beach, Fla.
CAMERON, Betty S., ΚΔ Atlanta, Ga.
CAMERON, Donald C., ΚΣ Upper Montclair, N. J.
CAMPBELL, Anita C., ΚΚΓ Savannah, Ga.
CAMPBELL, James S. Charlotte, N. C.

Ninth row:
CARAWAY, James S. Jacksonville, Fla.
CARDEN, G. Russell, ΑΔΠ Chattanooga, Tenn.
CARDONA, Virginia D. Ft. Belvoir, Va.
CARTHERS, Susan, ΚΑΘ Jacksonville, Fla.
CARR, Edith P., ΔΔΔ New Orleans, La.
CARR, Judith S. Daytona Beach, Fla.

Tenth row:
CARROLL, Dorothy Chappaqua, N. Y.
CARVER, Stephen G. Charlotte, N. C.
CASHWELL, Leon F., Jr. Raleigh, N. C.
CASTLE, Truman R., ΦΚΨ Glenview, Ill.
CAUDLE, Betsy K., ΖΤΑ Greensboro, N. C.
CAVANAGH, Mary Ann Wilmington, N. C.

First row:
CAWLEY, John A., Jr., AXA — Elkhart, Ind.
CAYCE, Edgar E., Jr. — Oceana, Va.
CHAMBLEE, Carole A. — High Point, N. C.
CHEATHAM, Robert L. — Pulaski, Tenn.
CHEVES, James E., Jr. — Warrenton, N. C.
CHOTINER, Gerald, ZBT — McKeesport, Pa.

Second row:
CLARK, Jean E. — Stratford, Conn.
CLARKE, Jon B., AXA — Denver, Colo.
CLARO, Kenneth J., ΦΔΘ — Clinton, Md.
CLAY, Gertrude L. — Winston-Salem, N. C.
CLIFFORD, Douglas M., ΦΔΘ — Denver, Colo.
COBB, Lawrence W., ΘX — Atlanta, Ga.

Third row:
COCKER, Wesley L., ΦΔΘ — Arlington, Va.
COFFIN, Karen V. — Elm Grove, Wis.
COHOE, Geraldine A., ZTA — St. Petersburg, Fla.
COLEMAN, Linda L., AΦ — Sunbury, Pa.
COLL, John P., ATΩ — Carnegie, Pa.
COLLINS, Sandra M. — Ft. Monroe, Va.

Fourth row:
COLVIN, Beverly J., KKΓ — Lancaster, Pa.
COMBS, Mary C. — Mt. Airy, N. C.
CONN, Judith, AΔΠ — Summit, N. J.
CONNOR, Henry D. — Louisville, Ky.
CONRAD, Carl E. — Wilmington, Del.
COOEY, Karen M., ZTA — Hagerstown, Md.

Fifth row:
COOK, Barbara E. — Dayton, Ohio
COOPER, Betty P., AΔΠ — Durham, N. C.
CORBIN, Lee L., ΔΓ — Livingston, N. J.
CORDYACK, Cathryn A. — Frederick, Md.
CORN, L. Carol, AXΩ — Shelley, N. C.
CORNWELL, Susan H., KΔ — Lincolnton, N. C.

SOPHOMORES

Sixth row:
COTTER, Douglas A. — Skyland, N. C.
COULTER, John M., ΘX — Dayton, Ohio
COUSINS, Carol R., AΔΠ — Arlington, Va.
COVINGTON, James E., ΦΔΘ — Whiteville, N. C.
COWAN, Florence A., KΔ — Sweetwater, Tenn.
COWHERD, Frank G., III — N. Laurel, Md.

Seventh row:
COX, Gwin L. — Mount Olive, N. C.
COX, Joseph H., Jr. — Wilmington, N. C.
COZART, Elizabeth M. — Durham, N. C.
CRAIG, Barbara J., AXΩ — Durham, N. C.
CRAWFORD, Michael A. — Columbus, Ga.
CREDLE, Laney T. — Bristol, Tenn.

Eighth row:
CRFECH, John H., KA — Carolina Beach, N. C.
CREWS, Rebecca E. — Charlotte, N. C.
CRIST, Peter B. — Devon, Pa.
CROTHERS, Phyllis J. — Elkton, Md.
CRUIKSHANK, Dwight P., ΔΣΦ — Parkersburg, West Va.
GULLEDGE, Irene V. — Greensboro, N. C.

Ninth row:
CULBRETH, Thomas F. — Verona, N. J.
CUTCHIN, Carolyn J. — Sherrills Ford, N. C.
DAVIS, Adrienne R. — Yardley, Pa.
DAVIS, Carol A. — Boonsboro, Md.
DAVIS, Anne E., AΔΠ — Winston-Salem, N. C.
DAVIS, Robert E., ΣX — Aiken, S. C.

Tenth row:
DAVIS, Waynelee E., ΘX — Annandale, Va.
DECKERT, Susan P., KKΓ — St. Louis, Mo.
DENNIS, Richard L., ΘX — Toledo, Ohio
DENTON, Kent S., ΦΚΣ — Washington, N. C.
DICKIE, Flora A. — Hamden, Conn.
DILLON, Robert G. — Elkin, N. C.

First row:
DILWORTH, Cathy L., AXΩ Hinsdale, Ill.
DISCO, Elizabeth C. Forest Hills, N. Y.
DITTMAR, Susan Pittsburgh, Pa.
DOELLE, John C. Grosse Pointe Park, Mich.
DOGGETT, Maurine, KΔ Winter Park, Fla.
DONKIN, Deborah State College, Pa.

Second row:
DONOVAN, John P. Burlingame, Calif.
DOWLING, Linda G. East Orange, N. J.
DOWNING, Barbara J., KAΘ Atlanta, Ga.
DOYLE, Larry J., ΔΣΦ Simsbury, Conn.
DRALEY, Mary E., KΔ Hampton, Va.
DREISINGER, Leanora A. Cleveland, Ohio

Third row:
DRULIS, Charles R., KA Ladue, Mo.
DULA, Clyde S., ΠKA Winston-Salem, N. C.
DUNCAN, Alfred T. Alameda, Calif.
DUNCAN, Susan G., ΔΔΔ N. Wilkesboro, N. C.
DUNLAP, Joseph C. Raleigh, N. C.
DUNN, Ernest L. Fayetteville, N. C.

Fourth row:
DUSBABEK, Susan M. Chevy Chase, Md.
DUTTON, Robert W., ΔΣΦ Atlanta, Ga.
DYE, John M. Anderson, S. C.
EARNHARDT, Kent C., ΘX Winston-Salem, N. C.
EASLEY, William K., KΣ Rock Hill, S. C.
EASON, William E., Jr., ΠKΦ Four Oaks, N. C.

Fifth row:
ECKERD, John M. Marion, N. C.
ECKERT, Alan W., ΘX Washington, D. C.
EDLIN, John C. Wilmington, Del.
EDWARDS, Charles R. Goldsboro, N. C.
EDWARDS, Mary Ann, ΔΔΔ Greenville, S. C.
EHRHARDT, Ursula M. Akron, Ohio

SOPHOMORES

Sixth row:
ELIAS, John A. Stratford, Conn.
ELLIOTT, John D. Scarsdale, N. Y.
ELLIS, Jenny R. Goldsboro, N. C.
ELY, Richard M., ΣN Arlington, Va.
ENGLISH, Loellen K. Alexandria, Va.
ERICKSON, Linda E., ΔΔΔ Glenview, Ill.

Seventh row:
ERICKSON, Roger C., ΘX Kettering, Ohio
ERNST, Mary L. Fort Lauderdale, Fla.
ETHERIDGE, Lynn, KAΘ Ridgefield, Conn.
EVANS, Jan M., ΦKΣ Signal Mountain, Tenn.
EVANS, Judith L. Winnetka, Ill.
EVANS, Orinda D., ΠBΦ Avondale Estates, Ga.

Eighth row:
EVANS, Thomas S. South Salem, N. Y.
EWELL, Judith Parksley, Va.
FAIRFAX, Nancy E. College, Md.
FALCIANI, Ronald B., ΔΣΦ Hammonton, N. J.
FARNHAM, Elsie E. Wynnewood, Pa.
FAULKNER, Laura V. New Vernon, N. J.

Ninth row:
FEAZELL, George L., Jr., ΠKΦ Belair, Md.
FERGUSON, Barbara A., AΦ Statesville, N. C.
FERGUSON, Dennis H., ΔTΔ Springdale, Pa.
FERRELL, Malcolm R., KA Greensboro, N. C.
FESMIER, Barbara J. Ridgewood, N. J.
FEW, William P., ΦΔΘ Durham, N. C.

Tenth row:
FINCHER, Doloris A. Charlotte, N. C.
FISCHER, Martin D., ΠKA Scarsdale, N. Y.
FISHER, Carl E., ΣX Selma, Ala.
FISHBACK, EdwardW., Jr. Orlando, Fla.
FISHER, LYDIA Atlanta, Ga.
FISHER, Rita C. Pittsburgh, Pa.

First row:

FLOWERS, George H., III, BΘΠ Richmond, Va.
FOGLE, Robert H., ΠΚΦ Marietta, Ohio
FORSMAN, Dale H. Basking Ridge, N. J.
FOSTER, Eleanor C. Panama City, Fla.
FOWLER, David L. The Plains, Va.
FOX, Stephen D., ΘX Roanoke, Va.

Second row:

FRANCIS, Jerry D. Durham, N. C.
FRANCK, Martha D. Martinsville, Va.
FRANK, Rebecca J. Mount Airy, N. C.
FRASER, Edith A. Atlanta, Ga.
FRAZER, Richard A. Jacksonville, Fla.
FREE, Melinda L. Hanover, Pa.

Third row:

FREUND, Henry L., Jr., ZBT Ladue, Mo.
FURNESS, Thomas A., III Enka, N. C.
FURSTE, Nancy D. Columbus, Ohio
GAMBILL, Linda K., ΔΓ Wilkesboro, N. C.
GAMMILL, Kenneth M. Scarsdale, N. Y.
GARAND, Eugene A. Centerport, N. Y.

Fourth row:

GARLAND, Hettie Lou Shelby, N. C.
GATEWOOD, Thomas S. Americus, Ga.
GIBBONS, George M. Lenoir, N. C.
GIBBONS, William H., KA Dallas, Tex.
GILBERT, James B., ΦΔΘ Brunswick, Ga.
GILLEN, Marilyn J. Wantagh, N. Y.

Fifth row:

GILLILAND, Margaret A., ΠΒΦ Jacksonville, Fla.
GILMORE, Joan, ΔΔΔ East Liverpool, Ohio
GINGREY, Mary E. Aiken, S. C.
GUTTINGS, Karen J., KAΘ Annapolis, Md.
GNUSE, James R. Bethel Park, Pa.
GOODMON, James F., ΠKA Raleigh, N. C.

SOPHOMORES

Sixth row:

GRAHAM, Robert B., ΔΤΔ Silver Spring, Md.
GRANEY, Michael P. Middletown, Ohio
GRANT, Norman C. Lakewood, N. J.
GRANT, Wesley B., ΣX Kannapolis, N. C.
GRANT, William R., ΠKA Winnetka, Ill.
GRAYBEAL, Robert T., ΠKΦ Marion, Va.

Seventh row:

GREEN, Robert E., ΘX Alexandria, Va.
GREENE, Harold, ΦΚΨ Tallahassee, Fla.
GREENLEAF, Hank M., Jr., BΘΠ West Newton, Mass.
GREENLY, Michael S. Beaufort, S. C.
GREENWOOD, Roger K., ΠKΦ Schenectady, N. Y.
GRIEG, Elizabeth B., AXΩ Glenshaw, Pa.

Eighth row:

GRIFFIN, Augustan G., Jr. Nashville, N. C.
GRIGSBY, John T., Jr., ΦΔΘ Richmond, Va.
GRUBER, Mayer I. Columbia, S. C.
GUDEN, Paul A., ΠKA Babylon, N. Y.
GUEST, Susan E. Darien, Conn.
GUNTER, Richard A., ΘX Roanoke, Va.

Ninth row:

GUPTON, Brenda A. Newport, Va.
GURLEY, Hubert T. Baltimore, Md.
HAGAMAN, Margaret L. Boone, N. C.
HAGOOD, Louis R., ΠKA Savannah, Ga.
HAIRE, Kolcen A. Tallahassee, Fla.
HALL, Clem M. Pittsburgh, Pa.

Tenth row:

HALL, Sara E., ΔΔΔ Cleveland Heights, Ohio
HAMILTON, Martha F., KAΘ St. Petersburg, Fla.
HANDY, Susan F. Crisfield, Md.
HANNA, John E. Sarasota, Fla.
HARDIN, Susan J. Long Branch, N. J.
HARDING, Bunnie, ZTA Fort Buchanan, Puerto Rico

First row:
HARDING, Richard H., ΑΤΩ
Falls Church, Va.
HARGRETT, Haines H., Jr., SAΣ Atlanta, Ga.
HARPER, Wilmer M. Elkhorn City, Ky.
HARRELL, Maxie E. Gates, N. C.
HARRIS, Charles M., ΔΤΔ Greensboro, N. C.
HARRIS, John W., ΑΧΑ Dallas, Tex.
Second row:
HARRIS, Judith H., ΔΔΔ Albemarle, N. C.
HARROLD, Joyce, KKΓ Bronxville, N. Y.
HARWOOD, Stephen L., ΦΔΘ St. Louis, Mo.
HATHAWAY, David E., ΔΤΔ Cincinnati, Ohio
HAYGOOD, Robert E. Pittsburgh, Pa.
HAYS, Dave A. Arlington, Va.
Third row:
HEALD, Mary C. Chattanooga, Tenn.
HEATH, George S. Waycross, Ga.
HECK, Janet E. Valley Stream, N. Y.
HEEFNER, Elizabeth G., ΑΔΠ
Winston-Salem, N. C.
HELLEKSON, Zoe Ann Wilmington, Del.
HELMES, C. Tucker, ΣΧ South Salem, N. Y.
Fourth row:
HELMS, Kenneth D. Charlotte, N. C.
HENDERSON, Harvey E., Jr., ΑΤΩ
HENDERSON, Mary S., ΑΔΠ
Charlotte, N. C.
HENRY, Hugh L., ΔΣΦ Greencastle, Ind.
HERBERT, Anne E. Chapel Hill, N. C.
HERBERT, Chesley C., III, ΠΚΣ
High Point, N. C.
Fifth row:
HERBSTER, Ronald W., ΠΚΣ Chester, Pa.
HERIN, Thomas J. Miami, Fla.
HESS, Allan P. River Forest, Ill.
HESS, Doren W., Jr. Decatur, Ga.
HESS, Richard M., ΣΝ Wheeling, W. Va.
HEUGH, William R., ΒΘΠ
Port Jefferson, N. Y.

SOPHOMORES

Sixth row:
HEUSNER, Barbara J. Schenectady, N. Y.
HEYL, W. Celeste, ΑΧΩ Fairfax, Va.
HILL, Herbert M., ΔΣΦ Sylvania, Ga.
HITCHCOCK, Beverly A. Cheltenham, Pa.
HOADLEY, Richard A., ΠΚΦ Lancaster, Pa.
HOCUTT, Quincy B. Clayton, N. C.

Seventh row:
HOFFMAN, Jacqueline Charleston, S. C.
HOFFMANN, Margaret L. Newark, Del.
HOLLAR, Frankie H., ΑΧΩ Conover, N. C.
HOLLOWAY, Stephen M., ΦΔΘ Elkin, N. C.
HOLMES, Rick Lenoir, N. C.
HOLT, Robert A., ΔΤΔ Reading, Mass.

Eighth row:
HOUGH, William C., ΦΚΨ
E. Williston, N. Y.
HOUYOUX, Jacques R., ΔΣΦ Kensington, Md.
HOWATT, Linda J. Ramsey, N. J.
HUBBARD, Kenneth W., ΦΔΘ Riverside, Conn.
HUBBARD, Robert P., ΣΧ Urbana, Ill.
HUDSON, William H., III, ΑΧΑ Shelby, N. C.

Ninth row:
HUDSON, William J., Jr., ΔΤΔ
Silver Spring, Md.
HUGHES, Patricia J. Englewood, N. J.
HUGHES, Stephen T., ΦΚΣ Auburn, Maine
HUNGER, William C., Jr. Vandergrift, Pa.
HUNTLEY, Janet T., KKΓ Ellicott City, Md
HUSTON, Craig W. Pacific Palisades, Calif.

Tenth row:
HYDEMAN, Elaine L. Kansas City, Mo.
HYERS, Thomas M. Palatka, Fla.
HYRE, Nancy J. Boalsburg, Pa.
INGLIS, Richard K., ΔΤΩ
Fort Lauderdale, Fla.
INGRAM, Doris A. Charleston, W. Va.
JACKSON, Ann L. Quincy, Mass.

First row:

JACOBSEN, Arthur F. — Winston-Salem, N. C.
JENNINGS, Frances C. — Western Springs, Ill.
JENNISON, Clint C., ΚΚΓ — Norfolk, Va.
JENTSCH, Gayle H. — Glassboro, N. J.
JEROME, Forrest L., ΠΚΑ — Durham, N. C.
JOACHIMI, Carroll L. — Memphis, Tenn.

Second row:

JOHNSEN, William C., ΘΧ — Washington, D. C.
JOHNSON, Albert F., ΚΣ — Mt. Gilead, N. C.
JOHNSON, Barbara K. — Washington, D. C.
JOHNSON, Betty R., ΑΧΩ — Raleigh, N. C.
JOHNSON, Bruce H., ΘΧ — Duluth, Minn.
JOHNSON, James R. — Bethel Park, Pa.

Third row:

JOHNSON, Mary C. — Roanoke, Va.
JOHNSTON, Robert M. — Durham, N. C.
JONES, Barbara-Jean R. — Mountainside, N. J.
JONES, Clara J. — Fort Bragg, N. C.
JONES, James M., Jr., ΣΑΕ — Montgomery, Ala.
JONES, Ralph W., Jr. — Chatham, N. J.

Fourth row:

JONES, Robert W., Jr. — Mulberry, Fla.
JONES, Waldo R., ΣΧ — Simsbury, Conn.
JONES, William E., Jr., ΠΚΦ — Ashland, Ky.
JORDAN, Ann M., ΚΔ — Durham, N. C.
JORDAN, Robert R., ΦΚΣ — Winston-Salem, N.C
JORDAN, William J., Jr. — Goldsboro, N. C.

Fifth row:

KAIGHIN, James G. — Warren, Ohio
KALISKI, Michael P., ZBT — San Antonio, Tex.
KANE, Harry J. — Kinston, N. C.
KEAY, Anthony R. — Pittsburgh, Pa.
KEESING, Hugo A., ΠΚΦ — Washington, D. C.
KEHAYES, Alexander R. — Edenton, N. C.

SOPHOMORES

Sixth row:

KEIM, William A., ΦΚΨ — Washington, D. C.
KELLEY, George P., ΣΑΕ — Moorestown, N. J.
KELLOGG, James — Chicago, Ill.
KELLYS, Mary E. — Lynchburg, Va.
KERMAN, David D., ΦΚΨ — Daytona Beach, Fla.
KERN, Alice C. — Durham, N. C.

Seventh row:

KILLINGER, Arthur G. — Severna Park, Md.
KIMBALL, Robert D. — Burlington, N. C.
KIMREY, James O., Jr. — Durham, N. C.
KINARD, Gail E., ΚΔ — Charlotte, N. C.
KING, Caleb J. — Dallas, Tex.
KING, Hollis H. — Chula Vista, Calif.

Eighth row:

KING, Richard H., ΑΤΩ — Nashville, Tenn.
KINNAMON, Noel J. — Kernersville, N. C.
KINNEY, John W., Jr., ΘΧ — Winston-Salem, N. C.
KINSLEY, Cheryl E. — La Grange, Ga.
KIRBY, Paul V. — Silver Spring, Md.
KIRK, Barbara J. — Wilmington, Del.

Ninth row:

KIRWAN, Patrick B., ΦΔΘ — Atlanta, Ga.
KISER, James J., III, ΚΑ — Hickory, N. C.
KISSLING, Anthony M., Jr., ΣΑΕ — Pleasantville, N. Y.
KITCHIN, John S., ΦΚΣ — Wake Forest, N. C.
KITCHING, Brent G. — Sharon Hill, Pa.
KITSINGER, Otto C., II — Kermit, Tex.

Tenth row:

KITTERMAN, James S. — Norfolk, Va.
KLESMER, Harold, ZBT — Newport News, Va.
KLOCK, Douglas M. — Hilton, N. Y.
KOCHER, Murial L. — Easton, Pa.
KOZICKI, Paula L. — Jacksonville, Fla.
KRASIN, Kari — Las Vegas, N. M.

First row:
KRAUSE, Leonard H., ΔΣΦ Jaffrey Center, N. H.
KRAYBILL, Susan F., ZTA Durham, N. C.
KREBS, Richard D. Washington, D. C.
KRUEGER, Evelyn J. Atlanta, Ga.
KUNSTLING, Ted R. Staten Island, N. Y.
KURTZ, Camille, ZTA Bethesda, Md.

Second row:
KURTZ, Irving W., BΘΠ Ladue, Mo.
LAKIN, Clifford A. Miami Beach, Fla.
LAM, Richard C., ΦΚΨ Farmington, Mich.
LaMOTTE, Phillips G., ΣΝ Salisbury, Md.
LANE, William C., ΘΧ Mission Hills, Kans.
LANG, Jane E. Raleigh, N. C.

Third row:
LANGBAUER, Delmar N. Grosse Pointe, Mich.
LANIER, Irving W. Falls Church, Va.
LANNING, Thomas P. Durham, N. C.
LARSH, Robert N., ΣΧ Chapel Hill, N. C.
LARSON, David J. Charlotte, N. C.
LASSITER, Ann R., KΔ Smithfield, N. C.

Fourth row:
LASSITER, Mildred A. Murfreesboro, N. C.
LATTIMER, Eleanor S. High Point, N. C.
LaVARRE, Claude A., Jr., ΛΧΑ Nashville, Tenn.
LAWYER, William G., II, ΛΧΑ Sarasota, Fla.
LEE, Jackson F., Jr., ΔΤΔ Fayetteville, N. C.
LEE, Maybelle F. Durham, N. C.

Fifth row:
LEFLER, John C. Concord, N. C.
LEFLER, William C., ΔΤΔ Pittsburgh, Pa.
LeMASTER, Robert T., ΔΣΦ Orange, Tex.
LEWELLEN, Charles R. Louisiana, Mo.
LEWIS, Mary C. Farmville, N. C.
LIFTON, Robert J. Park Ridge, Ill.

SOPHOMORES

Sixth row:
LIPSCOMB, Thomson, KΣ Alexandria, Va.
LIVINGSTON, Barbara J. Amherst, Mass.
LIVINGSTON, William C., III Frankfort, Ky.
LOFLIN, Ann E. Rocky River, Ohio
LOOPER, William C., KA Gastonia, N. C.
LOTSPEICH, Edgar S., ΔΣΦ Cincinnati, Ohio

Seventh row:
LOVE, Catherine J. New York, N. Y.
LOW, Heather J., KAΘ Natrona Heights, Pa.
LOWE, Frank R., KA Brunswick, Ga.
LOWE, Rick B., ΣΑΕ Pepper Pike, Ohio
LOWERY, Thomas A. Tyler, Tex.
LOWRY, Michael L., BΘΠ Charleston, S. C.

Eighth row:
LUCE, Karen W., ΔΔΔ Metuchen, N. J.
LUCIANO, James T., ΑΤΩ Wilmington, Del.
LUDWIG, Ronald L., ZBT Shaker Heights, Ohio
LUKINS, Jay L., ΦΔΘ Louisville, Ky.
LULY, Helen S. Vero Beach, Fla.
LUNDHOLM, Barbara R. Ridgewood, N. J.

Ninth row:
LYNCH, Donald M., ΦΔΘ Fairfield, Conn.
LYON, Carl F., Jr., ZBT Sumter, S. C.
MacDONALD, Henry J., ΦΚΣ New Bern, N. C.
MACE, Ann E., KAΘ Richmond, Va.
MacLANE, Charles N. Toledo, Ohio
MANN, Glenn E., Jr., KΣ Durham, N. C.

Tenth row:
MANN, Ralph E., II Jacksonville, Fla.
MARTIN, Joanna S., KKΓ Palm Beach, Fla.
MARTIN, Mary B., ΔΓ Tarboro, N. C.
MASON, George P., Jr., ΦΚΨ Santa Ana, Calif.
MATHESON, Barbara L., ZTA Boone, N. C.
MATHEWS, Patricia L. Atlanta, Ga.

First row:
MATHEWSON, James R., Jr. — Danville, Va.
MAUNEY, James P., ΠΚΦ — Ft. Lawn, S. C.
MAXWELL, Jane M. — Durham, N. C.
McBRIDE, Robert E., ΔΤΔ — Winsron-Salem, N. C.
McCARTHY, Frederick A., ΣΧ, — Greenbelt, Md.
McCARTY, Kristine M. — Durham, N. C.
Second row:
McCLAIN, John C., ΦΔΘ — Anderson, S. C.
McCLEARY, Jane R., ΚΑΘ — Baltimore, Md.
McCONNEL, Diana C. — Asheville, N. C.
McCONNELL, Tharon C. — Mooresville, N. C.
McDORMAN, Marshall D., Jr., ΠΚΨ — Houston, Tex.
McDOWELL, C. B., III — Akron, Ohio
Third row:
McFARLIN, Robert M., ΣΝ — San Antonio, Tex.
McILHENNY, Virginia D. — Kailua, Hawaii
McINTIRE, Joseph N. — Goldsboro, N. C.
McKAY, Patricia A., ΔΓ — Detroit, Mich.
McKEY, John D., ΠΚΑ — Orlando, Fla.
McLAIN, Milton S., ΔΣΦ — Raleigh, N. C.
Fourth row:
McNALLY, Ann, ΚΚΓ — Port Huron, Mich.
MEADORS, Marilyn E. — Cincinnati, Ohio
MEEKER, Ellis E. — Washington, D. C.
MELCHIOR, Thomas F., ΣΧ — LaGrange, Ill.
MELTON, Charles R. — Houston, Tex.
MERRITT, Susan G., ΚΔ — Woodsdale, N. C.
Fifth row:
METZ, Walter C., Jr. — Elkin, N. C.
MEYER, Alan H. — Great Neck, N. Y.
MIDGETT, Bernard W., ΔΤΔ — Engelhard, N. C.
MIGA, Andrew C. — Greensboro, N. C.
MILLER, Ann E. — Morrisville, Pa.
MILLER, Chris G. — Tulsa, Okla.

SOPHOMORES

Sixth row:
MILLER, Dorothy F., ΔΔΔ — Jamestown, N. C.
MILLER, F. William, ΦΚΨ — Metairie, La.
MILLER, Grayson B., Jr. — Norfolk, Va.
MILLER, John M., Jr. — Norfolk, Va.
MILLER, Lawrence E., ΣΑΕ — Chattanooga, Tenn.
MILLS, Joan E. — Seaford, Va.
Seventh row:
MINARD, Alan L., ΣΧ — Evanston, Ill.
MINIER, Margaret S. — Williamsburg, Va.
MINNOTTE, David W. — Pittsburgh, Pa.
MINTURN, Eric B., ΔΣΦ — Marietta, Ohio
MISENHEIMER, Lawrence G., Jr. — Rockwell, N. C.
MITCHELL, John W. — Arlington, Va.
Eighth row:
MITCHELL, Perry B. — Atlanta, Ga.
MOELING, Walter G., ΑΤΩ — Alexander City, Ala.
MONAGHAN, Ralph F., Jr. — Arden, N. C.
MONTAGUE, Jonathan W., ΠΚΦ — Raleigh, N. C.
MONTGOMERY, Alexander C., III — Highland, Ill.
MOORE, Fred H., KA — Lookout Mountain, Tenn.
Ninth row:
MOORE, Nancy L., ΦΜ — Baltimore, Md.
MOORE, Richard H., ΔΤΔ — Annandale, Va.
MOORE, Dan C. — Memphis, Tenn.
MOORE, Merry D. — Mt. Rainier, Md.
MOOREFIELD, William G., ΑΤΩ — Martinsville, Va.
MORGAN, Barbara A., ΑΔΠ — Asheville, N. C.
Tenth row:
MORGAN, Walter G., III, ΠΚΦ — Jackson, Tenn.
MORGAN, Zeb B., ΘΧ — Marietta, Ohio
MORRIS, Edward M. — Bay Village, Ohio
MORRISON, Amy, ΑΦ — Indianapolis, Ind.
MOSER, Robert L., Jr. — Fayetteville, N. C.
MOSSBURG, Richard H., ΑΤΩ — Silver Spring, Md.

First row:
MURLLESS, Richard S. Staunton, Va.
MURRAY, Nancy M., ΠΒΦ Westport, Conn.
MYERS, Marcia R., KΔ Lynchbug, Va.
MYERS, Samuel M., Jr. Olanta, S. C.
NADA, Sherif A., ΦΔΘ Cairo, Egypt
NARTEN, Lyman F., II, ΦΔΘ Cleveland Heights, Ohio

Second row:
NASH, Theodore E. Miami Beach, Fla.
NEUFELD, Ronald C. Ft. Lauderdale, Fla.
NEWTON, Barbara L., AΦ Wilson, N. C.
NEWTON, D. Louise Old Greenwich, Conn.
NORCROSS, Regina G. Miami, Fla.
NORTON, Richard A., ΘX Greenwich, Conn.

Third row:
ODOM, David S., ΦΔΘ Greensboro, N. C.
OGDEN, John R., ΦΚΨ Wilmington, Del.
OGRINZ, Alexander J., III, ΘX Baltimore, Md.
OLSON, William C. Arlington Heights, Ill.
OLSON, William H. Fairfax, Va.
O'NEALL, Marjorie A., ΠΒΦ Orlando, Fla.

Fourth row:
ORR, Linda, ΠΒΦ Charlotte, N. C.
ORR, Samuel M., III, ΑΤΩ Winston-Salem, N. C.
OSBORNE, Margaret A., AΦ Taylorsville, N. C.
PAGE, Lynn McLean, Va.
PAPPS, Carol B. Morristown, N. J.
PARKER, Lois H. Madison, N. J

Fifth row:
PARKER, John J., ΦΚΨ Tallahassee, Fla.
PARKER, Mary T. Asheville, N. C.
PARKS, Linda W. Durham, N. C.
PARSLEY, James M. Hillsboro, N. C.
PARSONS, David L. Charleston, W. Va.
PASSANTINO, Bob J. New York, N. Y.

SOPHOMORES

Sixth row:
PATE, James T., Jr. Orlando, Fla.
PATRICK, Camilla N., KΔ Richmond, Va.
PATTERSON, Michael S., ΘX Greensboro, N. C.
PATTERSON, Sylvia F. Burlington, N. C.
PATTON, Robert J., Jr., ΠΚΦ Fort Worth, Tex.
PATTON, Roy H., Jr., ΦΚΨ Canton, N. C.

Seventh row:
PAULEY, Margaret K., ΔΔΔ Merrick, N. Y.
PAULY, Ann F., KAΘ West Englewood, N. J.
PAULY, Susan J., ΠΒΦ Cincinnati, Ohio
PEABODY, Arthur W., Jr., ΘX Holden, Mass.
PEACE, Jacquelyn Winston-Salem, N. C.
PEAKE, James R., III Norfolk, Va.

Eighth row:
PEARSON, Vaughn C., ΔΣΦ Glen Ellyn, Ill.
PENICK, Robert D. Chattanooga, Tenn.
PERMAR, David H., ΔΤΔ Chevy Chase, Md.
PETERS, Franklin F. High Point, N. C.
PETERS, Richard D., ΦΚΣ Durham, N. C.
PETERSON, Gail M. Takoma Park, Md.

Ninth row:
PETERSON, Michael L., ΣN Barracks, Pa.
PETERSON, Wayne T. East Hampton, Conn.
PICKRELL, Anna M., ΑΔΠ Durham, N. C.
PIGNONA, James B., Jr., KΣ St. Albans, Vt.
PILCHER, Charles A., ΑΧΑ Douglas, Alaska
PILGRAM, Ann T., ΔΔΔ Frederick, Md.

Tenth row:
PLACE, Jeffrey W., ΑΤΩ Charlotte, N. C.
PLUMER, William S., Jr. Pahokee, Fla.
PODGER, Kenneth A., ΦΚΣ Durham, N. C.
POE, John R. Durham, N. C.
POLING, Don R. Nome, Alaska
POLLARD, James E., ΑΧΑ St. Petersburg, Fla.

First row:
PORTER, Stephen T., BΘΠ — Louisville, Ky.
POTTER, E. Lindsay — Charlotte, N. C.
POWELL, Shirley, AΦ — Middlesex, N. C.
POWELL, WillisW., III — Norfolk, Va.
POWER, Stephen V., ΣN — Monkton, Md.
POWERS, Marilyn E. — Louisville, Ky.

Second row:
PRESSMAN, Ellen M. — Dallas, Tex.
PRICE, Thomas O., ΠKΦ — Decatur, Ga.
PRITCHARD, Paul B., III — Ware Shoals, S. C.
PUGH, Pamela L., ΦM — Charlotte, N. C.
PURDOM, Ray C. — Owensboro, Ky.
PURSLEY, William E., Jr., ΠKΦ — Charlotte, N. C.

Third row:
QUATTLEBAUM, Ann L. — Monetta, S. C.
RACKELMAN, Susan J., ΦM — Cocoa, Fla.
RAMSEY, Sarah H. — Sandston, Va.
RANKIN, Rush M., Jr. — Belmont, N. C.
RATLIFF, Ray E. — Bluefield, W. Va.
RAWLINGS, Don W., KA — Richmond, Va.

Fourth row:
RECTOR, Judith A. — N. Merrick, N. Y.
REED, Robert R., ΔΣΦ — Struthers, Ohio
REIFFEL, James A., ZBT — Scarsdale, N. Y.
REMIGALO, Richard V., ΣN — Arlington, Va.
REISMAN, Terence N., ZBT — Miami Shores, Fla.
REISS, Charles A. — St. Louis, Mo.

Fifth row:
REYNOLDS, Anne K., AΦ — Fayetteville, N. C.
REYNOLDS, Lillian R. — Durham, N. C.
RICE, Leon L., III, ATΩ — Winston-Salem, N. C.
RICKETTS, Maryann, KKΓ — Raleigh, N. C.
RIVERA, James R. — Pio Piedras, Puerto Rico
ROBB, Mary D., KΔ — Durham, N. C.

SOPHOMORES

Sixth row:
ROBBINS, Boyce M., ΔΣΦ — Spartanburg, S. C.
ROBBINS, Jane T., KAΘ — Washington, D. C.
ROBERTSON, Deanna L., AXΩ — Savannah, Ga.
ROBERTSON, Martha E. — Barstow, Calif.
RODRIGUES, Judith L. — Fayetteville, N. C.
ROGERS, Dilworth T. — Summit, N. J.

Seventh row:
ROGERS, Linda S., ΔXΩ — Wilmington, Del.
ROGERS, William F. — Fuquay Springs, N. C.
ROLLINS, Overman, R. — Morganton, N. C.
ROMP, Thomas L., ΣX — Vermilion, Ohio
ROOT, Janice A. — Grosse Pointe, Mich.
ROSS, Marcia M., KAΘ — Columbus, Ohio

Eighth row:
ROWE, Vernon D., III — Hendersonville, N. C.
RUBY, Lucien, ΣAE — Madisonville, Ky.
RUDISILL, Ben R., II, KA — Cherryville, N. C.
RUFF, Barbara E. — Dehra Dun, V.P., India
RUNDLES, Charlotte — Durham, N. C.
RYAN, John A., Jr., ΦKΣ — East Grand Rapids, Mich.

Ninth row:
RYON, Thomas S., Jr., KΔ — Farmville, N. C.
SAINT-AMAND, Emilia A., AΔΠ — Gaffney, S. C.
SALTER, Lowell S., ΔTΔ — Indianapolis, Ind.
SAMMONS, William C., BΘΠ — Silver Spring, Md.
SANDLIN, David F., ΦKΣ — Fayetteville, N. C.
SASSER, William F., ΠKΦ — Walterboro, S. C.

Tenth row:
SAUNDERS, Sylvia A., ΣK — High Point, N. C.
SAWYER, Martha-Jane, KAΘ — Elizabeth City, N. C.
SCHAD, Susan P., KKΓ — Wyomissing, Pa.
SCHLESINGER, Sally A., AXΩ — Cleveland Heights, Ohio
SCHULTZ, Frederick L. — Atlanta, Ga.
SCHUMACHER, Sally A., KKΓ — Lakewood, Ohio

First row:
SCUFFHAM, James R., Jr., ΔΣΦ Concord, N. C.
SCULL, Ward R., III, ΠΚΑ Newport News, Va.
SEARLES, Dennes L., KKΓ Missoula, Mont.
SEARLES, Mary A. Baltimore, Md.
SEARS, Barbara R. Dayton, Ohio
SELLERS, V. Carol Durham, N. C.

Second row:
SENINGEN, Ronald P. ΔΤΔ Wilmington, Del.
SENTURIA, Ben H., ZBT St. Louis, Mo.
SHARPE, Richard D. Columbia, S. C.
SHEARIN, Ronald V. Warrenton, N. C.
SHEFFIELD, Arlis A., ΦΔΘ Columbia, S. C.
SHEFFIELD, Jo Ellen Columbia, S. C.

Third row:
SHEFFLER, Fred W., Jr. Akron, Ohio
SHEHEEN, Robert J., ΠΚΦ Camden, S. C.
SHENK, David S., KΣ Lancaster, Pa.
SHIVES, Aubrey C., Jr., ΔΣΦ Greenville, S. C.
SHULL, Bob L., ΧΧΑ Shelby, N. C.
SHUMWAY, Robin E. Cleveland Heights, Ohio

Fourth row:
SIDBURY, JAMES R. Charlotte, N. C.
SIGMON, Donald N. Charlotte, N. C.
SIGMON, Verna H. Mt. Pleasant, N. C.
SIMMONS, Judith A. Baltimore, Md.
SIMON, Joseph S., ΣΧ Columbia, Mo.
SIMPSON, Joe L. McComb, Miss.

Fifth row:
SIMPSON, Robert L., Jr. Jacksonville, Fla.
SIMPSON, Terry A., ΣΝ Texarkana, Tex.
SIMPSON, William A., KA Dublin, Va.
SITES, James R. Oak Ridge, Tenn.
SLOTKIN, Alan R., ΤΕΦ Miami Beach, Fla.
SMALL, A. Thomas, KΣ Garden City, N. Y.

SOPHOMORES

Sixth row:
SMITH, Carolyn L., ΑΔΠ Raleigh, N. C.
SMITH, David L. Durham, N. C.
SMITH, George T. Raleigh, N. C.
SMITH, John A., III Talbotton, Ga.
SMITH, Saundra G. Covington, Va.
SMITH, Sarah L. Covington, Va.

Seventh row:
SMITH, Susan E., ΠΒΦ Pittsburgh, Pa.
SMITH, Terry E. Fairfield, Conn.
SMITH, Walter A., Jr. Atlanta, Ga.
SMITH, Walter M. Charleston, S. C.
SNYDER, Stephen W. Peoria, Ill.
SO, Philip K. Wilmington, Del.

Eighth row:
SOLOMON, Joan Massapequa, N. Y.
SOUTHMAYD, Carol, ZTA Washington, D. C.
STOVER, Pamela A. Langhorne, Pa.
SPENCER, John C., ΦΔΘ Milton, Fla.
STANLEY, Allen E., III Charlotte, N. C.
STARRETT, Randall M., KA Morganton, N. C.

Ninth row:
STECKEL, Martin H., ΔΣΦ Holcomb, N. Y.
STEELE, Herbert D., ΒΘΠ McKeesport, Pa.
STEELE, Ted W. Charlotte, N. C.
STEPHENS, Charles G., ΔΣΦ Tallahassee, Fla.
STERZER, Sharon C. Geneva, Ill.
STEVENSON, Monica L., ΠΒΦ Santiago, Chile

Tenth row:
STITT, Thomas P. Easton, Pa.
STIVERS, James R. Ft. Thomas Ky.
STOCKTON, Michael D. Charlotte, N. C.
STOCKTON, Robert F., II Princeton, N. J.
STONE, Margaret P. Martinsville, Va.
ST. PETERY, Louis B., Jr. Orange Park, Fla.

First row:
STRACKBEIN, William C., ΣΝ Arlington, Va.
STRAW, Dennis J. Cherry Hill, N. J.
STRICKLAND, William F. Jacksonville, Fla.
STROUD, John B., ΣΑΕ Newport, R. I.
SULLIVAN, John L., ΣΧ Wheaton, Md.
SUN, Pamela P., ΖΤΑ Toledo, Ohio
Second row:
SUTCH, Ruth M. Cheshire, Conn.
SWAIN, Lamar M., ΑΔΠ Washington, N. C.
TACKNEY, David T., ΚΑ Falls Church, Va.
TARPLEY, John J. Fort Hood, Tex.
TARPLEY, Mary C. Dallas, Tex.
TART, Lois M., ΚΚΓ York, Pa.
Third row:
TAYLOR, Benjamin C., III Mt. Holly, N. C.
TAYLOR, Edward C. Lynnhaven, Va.
TAYLOR, Joe T., ΣΧ Salisbury, N. C.
TAYLOR, Rebecca J. Gatesville, N. C.
TEETS, Catherine A., ΖΤΑ Miami, Fla.
TEMPLE, Nancy L., ΑΧΩ Winter Park, Fla.
Fourth row:
TEWELL, Michael L., Jr. Piedmont, S. C.
THACKER, Joyce M., ΔΔΔ Colorado Springs, Colo.
THOMPSON, Rebecca J. Roanoke Rapids, N. C.
THORNTON, June W., ΑΔΠ Macon, Ga.
TICKTIN, Thomas L., ΚΣ Rock Hill, S. C.
TINSLEY, Nancy E. Lynchburg, Va.
Fifth row:
TISE, Larry E., ΑΤΩ Winston-Salem, N. C.
TISON, R. Haskell, ΔΤΔ Geneva, Ill.
TITUS, Jane W. Schenectady, N. Y.
TODD, Norma L. Hampton, Va.
TODD, William M., ΒΘΠ Cincinnati, Ohio
TOFFLEMIRE, Patricia A., ΔΓ Mexico, Mexico

SOPHOMORES

Sixth row:
TREPTOW, Tom V. Milwaukee, Wis.
TUCKER, William Y., Jr. Winston-Salem, N. C.
TURNER, Dudley P., ΦΚΣ Great Falls, S. C.
TUTTLE, Wendelin H., ΖΤΑ Mountainside, N. J.
TUUL, Mall Yonkers, N. Y.
ULLENBERG, Judith A., ΑΧΩ Chattanooga, Tenn.
Seventh row:
UMSTEAD, Alexander B. Durham, N. C.
UNDERHILL, John G., III, ΣΝ Washington, D. C.
UPCHURCH, Herbert J., Jr., ΠΚΦ Columbia, S. C.
URBAN, Richard B., ΠΚΑ Orlando, Fla.
VALE, Kathryn A. Goldston, N. C.
VALLE, David L., ΣΑΕ Leawood, Kans.
Eighth row:
VAN DE REE, Carol E. Clinton, Md.
VAN SCIVER, Peter T., ΒΘΠ Coral Gables, Fla.
VAUGHAN, Ronald J. Wilmington, Del.
VERHEY, Robert S., ΣΑΕ St. Paul, Minn.
VICK, Paul A. Raleigh, N. C.
VOLBERG, Frank M., ΣΧ Kingsport, Tenn.
Ninth row:
VOLZ, Marlin M., Jr. Louisville, Ky.
WADDELL, John L., Jr., ΑΤΩ Marion, Ohio
WAGGONER, John P., III Durham, N. C.
WAGONER, Judith A. Scotia, N. Y.
WAITE, Robert S. Atlanta, Ga.
WALD, Harlan I. Scarsdale, N. Y.
Tenth row:
WALDCHEN, Alfred J., ΣΝ Westfield, N. J.
WALKER, David N. Ft. Worth, Tex.
WALSH, Michael S., Jr., ΑΧΑ Clearwater, Fla.
WALTERS, Jeffrey L. Shrewsbury, N. J.
WANG, Yon Luc, ΦΔΘ Washington, D. C.
WARD, Stanley S. Roanoke, Va.

First row:
VOGELSBERG, Nancy J. Radnor, Pa.
WARD, William F., III, ΛΧΑ Westfield, N. J.
WARNER, Jonathan F. Old Brookville, N. Y.
WARREN, William T. Goldsboro, N. C.
WATERMAN, Patricia, ΔΓ Buffalo, N. Y.
WATSON, Barbara G. Rowland, N. C.

Second row:
WATSON, Jean C., ΚΔ Durham, N. C.
WATSON, Wendy P. McLean, Va.
WATTS, Marion E. Long Meadow, Mass.
WEAVER, Sarah L., ΑΦ Tampico, Mex.
WEBER, Joan C. Malverne, N. Y.
WEBSTER, Arthur D., Jr., ΣΝ Lancaster, Pa.

Third row:
WEINGARTEN, Jon, ZBT New York, N. Y.
WEINGARTH, Judith A. Winston-Salem, N. C.
WEINSTOCK, Barry J., ΤΕΦ Miami, Fla.
WEISIGER, John B., ΑΤΩ Menlo Park, Calif.
WESTMORELAND, Jimmie D., ΛΧΑ Ft. Lauderdale, Fla.
WHEELER, John L., ΠΚΑ Tryon, N. C.

Fourth row:
WHITE, Charles D., Jr. Asheboro, N. C.
WHITE, Frances R., ΚΑΘ Sao Paulo, Brazil
WHITLEY, Lynda C. Macon, Ga.
WIGGINS, Robert S., Jr. Atlanta, Ga.
WILLIAMS, Ann M., ΖΤΑ Fort Rucker, Ala.
WILLIAMS, Donald L. Greensboro, N. C.

Fifth row:
WILLIAMS, Edmond B., Jr. Asheville, N. C.
WILLIAMS, Mary F., ΖΤΑ Boonville, N. C.
WILSON, Donald G. Greenlawn, N. Y.
WILSON, James A., ΒΘΠ Armonk, N. Y.
WILSON, Mark K. Grosse Pointe, Mich.
WILSON, Mary P. Gainesville, Fla.

SOPHOMORES

Sixth row:
WILSON, Wayne R., ΦΔΘ Washington, D. C.
WINCHESTER, James C., III, ΚΣ Monroe, N. C.
WINSTEAD, Betty, ΠΒΦ Dallas, Tex.
WINSTON, Arthur M., ZBT Roslyn, N. Y.
WISE, Alethea S., ZTA Charleston, W. Va.
WITHERSPOON, Jane C., ΚΔ Hagerstown, Md.

Seventh row:
WITZENBURG, Gary L., ΔΤΔ Shaker Heights, Ohio
WOODBURN, Judith I. Littleton, N. C.
WOODRUFF, Mary K. Englishtown, N. J.
WOODRUFF, William R., ΠΚΑ Knoxville, Tenn.
WOODS, Richard B., Jr. Chattanooga, Tenn.
WOOLDRIDGE, Robert T. Raleigh, N. C.

Eighth row:
WORLEY, Judy Jo Kingsport, Tenn.
WORTHINGTON, Josh B., ΒΘΠ Kinston, N. C.
WRAY, Albert V., ΣΑΕ Shelby, N. C.
WRIGHT, Charles T., ΠΚΑ Raleigh, N. C.
WRIGHT, Harold F., ΠΚΦ Charlotte, N. C.
WRIGHT, J. Dixon Atlanta, Ga.

Ninth row:
YAEGER, Carl F. Ft. Lauderdale, Fla.
YEH, Betty Lynchburg, Va.
YOUNG, William W., Jr., ΣΧ Marietta, Pa.
YOUNGSTROM, Richard E. Prairie Village, Kans.
YUCEL, Guler F. Istanbul, Turkey
ZAVELSON, Thomas M., ZBT Mansfield, Ohio

Tenth row:
ZBIKOWSKI, Gwendolyn A. Terryville, Conn.
ZEREN, John C., ΘΧ Baltimore, Md.
ZIMMER, Carl T., ΛΧΑ South Bend, Ind.
ZLOTOWITZ, Ruth C. Baltimore, Md.
ZUPANIC, George I., ΦΔΘ Kalamazoo, Mich.

WOMAN'S COLLEGE

Camilla Cochrane, V. Pres.; June Williams, Pres.; Teresa Patch, Sec.; Jill Holmquist, Treas. *Absent:* Gay Williams, WSGA Rep.

FRESHMEN

Alex Bell, V. Pres.; Phil Lader, Pres.; Jack Miller, Sec.-Treas.

TRINITY COLLEGE

SCHOOL OF NURSING

Bonnie Ehlers, Pres.; Eliza Kennedy, V. Pres.; Barbara Schmidt, Treas.; Margaret Kixmiller, Sec.

OFFICERS

John Swinney, Pres.; Frederick Haseltine, Sec.-Treas.

SCHOOL OF ENGINEERING

First row:

ABERCROMBIE, Brenda L.	Greenville, S. C.
ABERNATHY, Roy F.	Pittsburgh, Pa.
ACKERLY, Robert E.	Elmsford, N. Y.
ADAMS, Dorothy A.	St. Albans, W. Va.
ADAMS, Robert Charles	Atlanta, Ga.
ADEE, Marjorie D.	Huntington, N. Y.

Second row:

ADERHOLT, Linda D.	Charlotte, N. C.
AHRENDT, Thais E.	Ridgefield Park, N. J.
AKE, James L.	Dover, Del.
ALBERT, Nancy K.	Trenton, N. J.
ALBRIGHT, William U., Jr.	Durham, N. C.
ALEXANDER, Bruce J.	White Plains, N. Y.

Third row:

ALEXANDER, Eloise P.	Savannah, Ga.
ALEXANDER, James P.	Marietta, Ga.
ALEXANDER, Mary B.	Geneva, Ill.
ALLEN, Philip H.	Syracuse, N. Y.
ALTMAN, Charles F.	Ridgewood, N. J.
AMEN, Karen S.	Charlotte, N. C.

Fourth row:

AMLEY, Robert B.	St. Petersburg, Fla.
ANDERSON, Carol G.	Charlotte, N. C.
ANDERSON, Marilyn R.	Winterhaven, Fla.
ANDERSON, Marjorie C.	Asheville, N. C.
ANDERSON, William E.	Oxford, N. C.
ANDREWS, Robert D.	Clayton, N. Y.

Fifth row:

ANNA, Timothy E.	Clearwater, Fla.
ARCHIE, William C., Jr.	Raleigh, N. C.
ARMSTRONG, Charlton P., III	Greenville, S. C.
ARMSTRONG, Robert N.	Enka, N. C.
ARNOLD, Ingrid D.	Tullahoma, Tenn.
ARNOLD, William L.	Canfield, Ohio

FRESHMEN

Sixth row:

ARTHUR, Katherine M.	Burlington, N. C.
ASH, Andrew W.	Dayton, Ohio
ASTLEY, Robert F.	Miami, Fla.
AULD, Frederick H., Jr.	Charleston, W. Va.
AVERY, Stephens A., Jr.	Atlanta, Ga.
AVERY, Dianne	McLean, Va.

Seventh row:

AVETT, Alice R.	Hudson, N. C.
AYCOCK, Lyndell F.	Warrenton, N. C.
AYDLETT, Dorothy B.	Elizabeth City, N. C.
BACH, Thomas W.	Marion, N. C.
BACKUS, Michael E.	Johnson City, Tenn.
BAGLEY, Faye B.	Atlanta, Ga.

Eighth row:

BAILEY, Richard A.	Baldwin, N. Y.
BAILEY, Susan R.	Arlington, Va.
BAILLEU, Cheryl A.	St. Charles, Ill.
BAKER, Alan W.	Hollywood, Fla.
BAKER, Sarah L.	Decatur, Ill.
BAKER, William H.	Leavenworth, Kans.

Ninth row:

BALDWIN, Elizabeth M.	Wayland, Mass.
BALESTRA, Melanie L.	Waynesboro, Pa.
BANNERMAN, Jeanne F.	Baton Rouge, La.
BARBARE, Drayton W.	Rock Hill, S. C.
BARNES, Pamela S.	Oceanside, N. Y.
BASWELL, David L. P.	Tarrytown, N. Y.

Tenth row:

BATES, Robert C.	Delmar, N. Y.
BATTLE, Pat M.	Metairie, La.
BATTLES, Philip M., III	Tewksbury, Mass.
BAXTER, Thomas W.	Greensboro, N. C.
BAYLES, Susan W.	New Orleans, La.
BEACHAM, Dolly E.	Norfolk, Va.

First row:
BEAM, Carole Y. — Americus, Ga.
BEAM, Michael G. — Westlake, Ohio
BEAVEN, Warren S. — Baltimore, Md.
BECK, Alan D. — Elmont, N. Y.
BECKER, Dennis H. — Roslyn Heights, N. Y.
BEILY, Alan J. — Berwick, Pa.

Second row:
BEINEKE, Betsy L. — Ft. Thomas, Ky.
BELL, Alexander W. — Shreveport, La.
BELL, Barbara L. — Milwaukee, Wis.
BELLEW, Frances L. — Greenville, S. C.
BELLMAN, Donald H., Jr. — Chillum, Md.
BEMIS, Linda K. — Webster Groves, Mo.

Third row:
BENDON, James A. — Fort Lauderdale, Fla.
BENNER, Harry R. — Wilmington, Del.
BENNETT, Gene S. — Kansas City, Mo.
BENNETT, Lynne — Maxton, N. C.
BERG, Stefan D. — White Plains, N. Y.
BERGELIN, Kristine — Big Rapids, Mich.

Fourth row:
BERGEN, Robert E. — Lancaster, Pa.
BERNSTEIN, Jerry C. — Wilson, N. C.
BESTIC, Philip B. — Arlington, Va.
BIGELOW, Robert E. — Tulsa, Okla.
BILES, Brian L. — Hutchinson, Kan.
BILLINGS, Mary E. — Clark, N. J.

Fifth row:
BINGHAM, Frederick C., III — Kershaw, S. C.
BIRKEL, Jack W. — Eau Gallie, Fla.
BISCHOFF, Doug K. — Milwaukee, Wis.
BLACK, Loyd H., Jr. — Macon, Ga.
BLACKSHEAR, William M., Jr. — Panama City, Fla.
BLACKWELL, Sally A. — Kernersville, N. C.

FRESHMEN

Sixth row:
BLAIR, David E. — Philadelphia, Pa.
BLAKELY, John T. — Beloit, Wis.
BLANKENSHIP, Carol K. — Bethlehem, Pa.
BLITCH, James B., Jr. — Springfield, Va.
BLITZER, Sidney M., Jr. — Baton Rouge, La.
BLOEMAKE, Lynn J. — Pittstown, N. J.

Seventh row:
BLONDEAU, Judith E. — Glen Burnie, Md.
BLOOMER, Elaine J. — Old Saybrook, Conn.
BOBO, Harold T. — Burlington, N. C.
BOEHM, Michael W. — Chattanooga, Tenn.
BOENIG, Gabrielle R. — Muskegon, Mich.
BOHN, Clyde M. — Union Bridge, Md.

Eighth row:
BOHNET, Ann L. — Lyndonville, N. Y.
BOONE, Leslie R. — Rio De Janeiro, Brazil
BOOP, John M. — Jacksonville, Fla.
BOOTH, Judyth E. — Oklahoma City, Okla.
BORGMANN, William F., Jr. — Fort Wayne, Ind.
BOUGHTON, James M. — Lafayette, Ind.

Ninth row:
BOVARD, Brian E. — Jackson, Mich.
BOWERMAN, Sharon M. — Darby, Pa.
BOWERS, Susan B. — Gainesville, Fla.
BOWERS, William R. — Butler, Ind.
BOWMAN, Frank L. — Chattanooga, Tenn.
BOYD, Mary S. — Greensboro, N. C.

Tenth row:
BOYER, Barry B. — Miami, Fla.
BOYLE, William J., Jr. — Panama City, Fla.
BRACY, Christopher W. — Allentown, Pa.
BRADLEY, Samuel M. — Arlington, Va.
BRADY, Monica M. — Porthee, Pa.
BRAIBANTI, Claire J. — Durham, N. C.

FRESHMEN

First row:

BRAUCH, Catherine C. — Ridgewood, N. J.
BREDENBERG, Allan N. — Bethany, Conn.
BRICK, Jeffrey M. — Prairie Village, Kan.
BRIENZA, Nicholas — Washington, D. C.
BRIGMON, Mary K. — Candler, N. C.
BRIM, Thomas P. — Mt. Airy, N. C.

Second row:

BRINDLE, James H. — Harrisburg, Pa.
BRINTON, David N. — Coatesville, Pa.
BRINTON, Margo A. — Hanover, Pa.
BRISCOE, Mary L. — Columbus, Ohio
BRITTON, Ernest C. — Kingsport, Tenn.
BRODIE, George F. — Montgomery, Ala.

Third row:

BRODSKY, Barry H. — Charlotte, N. C.
BROOKS, Eleanor R. — Riverdale, N. Y.
BROOKS, Teresa D. — Fort Lauderdale, Fla.
BROSKE, Stuart P. — Huntington, W. Va.
BROWN, Harold C. — Lynnhaven, Va.
BROWN, Linda W. — Riviera Beach, Fla.

Fourth row:

BROWN, Peter W. — Peoria, Ill.
BROWNLOW, Jane E. — Alexandria, Va.
BROWNSTEIN, Kenneth R. — Skokie, Ill.
BROYLES, John D. — Raleigh, N. C.
BRUCE, James W. — Wilmington, Del.
BRYANT, Michael L. — Cocoa, Fla.

Fifth row:

BRYCE, George B. — Alexandria, Va.
BUCHANAN, William E. — Tulsa, Okla.
BUCK, George S. — Charlotte, N. C.
BUCKMAN, Barbara G. — Orange Park, Fla.
BUFFINGTON, Joan K. — Baltimore, Md.
BUGG, John E. — Durham, N. C.

Sixth row:

BUNCH, Charlotte A. — Artesia, N. M.
BUNCK, Sue A. — Racine, Wis.
BURD, William H. — Durham, N. C.
BURGESS, Becky S. — Newport News, Va.
BURGSTAHLER, Robert J. — Birmingham, Mich.
BURNS, Stanley T. — Kingsport, Tenn.

Seventh row:

BURRICHTER, August R. — Miami, Fla.
BURRISS, George F., III — Bala-Cynwyd, Pa.
BURTON, Richard S. — Honeoye Falls, N. Y.
BUSSARD, Frances A. — Alexandria, Va.
BYERS, Maribeth — Winston-Salem, N. C.
BYERS, Thomas B. — Forest City, N. C.

Eighth row:

BYRD, Hal C., Jr. — Spartanburg, S. C.
CALKINS, Burton J. — Wallingford, Conn.
CAMPBELL, John L. — Waynesboro, Pa.
CAMPBELL, Stephen F. — Lexington Park, Md.
CAREW, Joan F. — Wilmington, Del.
CARLO, John W. — Falls Church, Va.

Ninth row:

CARLTON, Cynthia D. — Charlotte, N. C.
CARNEY, Eugene J. — Charlotte, N. C.
CARPENTER, Thomas S. — Attleboro, Mass.
CARRINGTON, James E. — Durham, N. C.
CARRUTH, Carolyn E. — Houston, Tex.
CARRUTHERS, Robert B. — Clearwater, Fla.

Tenth row:

CARSON, Edith J. — Pilot Mountain, N. C.
CARSON, Robert D., Jr. — Sanford, N. C.
CARTER, Rilla L. — Commerce, Ga.
CARTY, James B. — Drexel Hill, Pa.
CASKIE, Cabot R. — Arlington, Va.
CAUSEY, Brent E. — Sanford, N. C.

First row:
CAVALARIS, Pamela A. Greenville, S. C.
CHALK, Dorothy S. Morehead City, N. C.
CHALMERS, James S. Tulsa, Okla.
CHAMBERLAIN, Christine Scarsdale, N. Y.
CHAMBERLIN, Cheryl J. Dansville, N. Y
CHAMBERLIN, Gail H. Syracuse, N. Y.

Second row:
CHAMPION, Mary J. Wilson, N. C.
CHANDLER, Margaret H. Lookout Mountain, Tenn.
CHANEY, Stephen G. Raleigh, N. C.
CHAPMAN, Russell Christiana, Pa.
CHAPMAN, Walton F. Alexandria, Va.
CHEETWOOD, John S. Bowling Green, Ohio

Third row:
CHEN, Melvin C. Falls Church, Va.
CHEWNING, Thomas O., Jr. Richmond, Va.
CHISHOLM, Frederick F., Jr. Greenville, S. C.
CHRISTENSEN, Signe A. Phillipsburg, N. J.
CHRISTY, Carol A. Marietta, Ohio
CLAIRMONT, Nancy E. Lynchburg, Va.

Fourth row:
CLARK, Ann M. Sweetwater, Tenn.
CLARK, Kenneth P. Silver Spring, Md.
CLARKE, Jon O. Springfield, Va.
CLATANOFF, William B., Jr. Annapolis, Md.
CLAYTON, Carlyle A. Raleigh, N. C.
CLEMENT, Neal G. Memphis, Tenn.

Fifth row:
CLEVELAND, William W. St. Petersburg, Fla.
CLIFT, Robert C. Andover, Mass.
CLINE, Janet A. Wilmington, Del.
CLOSSER, Bruce M. Marquette, Mich.
CLYDE, Samuel D., III Wallingford, Pa.
COBLE, Thomas S., III Durham, N. C.

FRESHMEN

Sixth row:
COBURN, Carol A. Middleton, Ohio
COCHRANE, Camilla M. Levittown, N. J.
COFFIN, Carl V. Midland, Mich.
COFFIN, Patricia J. Dover, Del.
COGSWELL, Jack D. Westport, Conn.
COHEN, Michael E. Pulaski, Tenn.

Seventh row:
COLEMAN, Theodore H., Jr. Jacksonville, Fla.
COLLETTE, Elizabeth G. Winston-Salem, N. C.
COLLINS, Robert G. Middletown, N. J.
COMFORT, Joseph A. Haddonfield, N. J.
CONANT, Talitha N. Durham, N. C.
CONE, Arthur R., III Aurora, N. Y.

Eighth row:
CONKEY, Clement S., Jr. Chevy Chase, Md.
CONN, Claudia G. Columbus, Ga.
COOK, Theodore H. West Acton, Mass.
COOKE, Lide T. Shreveport, La.
COOPER, Richard A. Decatur, Ga.
COOPER, Susan F. Houston, Tex.

Ninth row:
COPLEY, Cathy J. Miami, Fla.
CORBAN, William V. Kettering, Ohio
COTCH, Lois R. Goldsboro, N. C.
COULTER, Ann C. Torrance, Calif.
COURSEN, James R. Palmyra, N. J.
COVINGTON, Donald K. Baltimore, Md.

Tenth row:
COX, Carolyn A. Charleston, S. C.
CRANNER, Carol J. Lansville, Ohio
CRAVER, Leonard H., Jr. Lexington, N. C.
CRESWELL, Jay S., Jr. Orlando, Fla.
CROMER, William E. Rocky River, Ohio
CRUMLEY, Carole A. Johnson City, Tenn.

First row:

CRUMP, Philip H. W. — Memphis, Tenn.
CRUSE, Charles H. — Kingsville, Md.
CRUTCHER, Bryan P. — Charlotte, N. C.
CULBRETH, John T., II — Lumberton, N. C.
CUNNINGHAM, Mariane S. — Houston, Tex.
CURTIS, Lawrence H. — Columbus, Ohio

Second row:

CUSHMAN, Thomas S. — Durham, N. C.
CZERNIEJEWSKI, Richard T. — Hamburg, N. Y.
DALTON, Diana S. — Oakland, Calif.
DANFORD, Philip C. — Riverside, Conn.
DANIEL, Dorothy H. — Washington, D. C.
DANLUCK, Thomas R. — Miami, Fla.

Third row:

DANNER, Mary F. — Cincinnati, Ohio
DANTZLER, Martha L. — Columbia, S. C.
DARDEN, Carolyn R. — Conway, S. C.
DAVENPORT, James P. — Garner, N. C.
DAVENPORT, Richard D. — Evanston, Ill.
DAVIDSON, Leslie L. — Kennett, Mo.

Fourth row:

DAVIS, Allan H. — Richmond, Va.
DAVIS, Douglas F. — Lakewood, Ohio
DAVIS, Jacqueline R. — Baltimore, Md.
DAVIS, Lorraine A. — North Plainfield, N. J.
DAVIS, William H., III — Winston-Salem, N. C.
DEAL, David F. — Decatur, Ga.

Fifth row:

DECKO, Kenneth O. — Plainville, Conn.
DEES, Nancy — Durham, N. C.
DeLANEY, Gale P. K. — Salt Lake City, Utah
DeRAMUS, Judson D., Jr. — Winston-Salem, N. C.
DERBY, Glenn E. — Pittsburgh, Pa.
DesROSIERS, Richard A. — Swampscott, Mass.

FRESHMEN

Sixth row:

DEVALON, Gerald W. — Westfield, N. J.
DeVRIES, Suzanne A. — Maracaibo, Venezuela
DEWAR, Donald B. — Bethel, N. C.
DEYO, Truman F., II — Oxford, Md.
DICKINSON, Roger B. — Lancaster, Pa.
DILLARD, Nancy G. — Lynchburg, Va.

Seventh row:

DININ, James D. — Valhalla, N. Y.
DITTO, John K. — Greenville, Miss.
DIXON, William B. — Charleston, S. C.
DOBSON, Susan H. — Dallas, Tex.
DODSON, Kemper H., III — Nashville, Tenn.
DOERNER, Susan F. — Cincinnati, Ohio

Eighth row:

DORITY, Barbara A. — Alexandria, Va.
DORROS, George L. — Washington, D. C.
DOUGLASS, Michael A. — Frankfort, Ind.
DOW, Robert E. — Short Beach, Conn.
DOWDEE, John W., III — Durham, N. C.
DOWDY, William L. — Lebanon, Tenn.

Ninth row:

DOWLING, Louise H. — Manhasset, N. Y.
DOYLE, William S. — Lowell, Mich.
DRAKE, Arthur S. — Winston-Salem, N. C.
DREW, William F., Jr. — Anderson, S. C.
DRURY, Kirke D. — North Bangor, N. Y.
DUKE, Michael A. — Temple Terrace, Fla.

Tenth row:

DUNN, Hubert G. T. — New Bern, N. C.
DUNN, Jeffrey D. — Jacksonville, Fla.
DUNN, Karen E. — Hartsdale, N. Y.
DURANA, Joan C. — Winston-Salem, N. C.
EAGAN, Dennis F. — Greenville, N. C.
EAGLE, Robert L. — Charlotte, N. C.

FRESHMEN

First row:
EASTBURN, Joseph R. — Columbus, Ga.
EDGAR, Thomas R. — Athens, Tenn.
EDGERTON, Donald K. — Goldsboro, N. C.
EDWARDS, David J. — Durham, N. C.
EHLERS, Bonnie L. — Pittsburgh, Pa.
EKVALL, Victoria J. — Winston-Salem, N. C.

Second row:
ELBERT, Janet G. — New Rochester, N. Y.
ELLIOTT, James V. — Bremerton, Wash.
ELLIOTT, William B. — Hartsville, S. C.
ELLIS, Alfred J., Jr. — Houston, Tex.
ELLIS, Philip C. — Easton, Pa.
EMSLIE, Richard H. — Aiken, S. C.

Third row:
ENDSLEY, Margaret M. — Sweetwater, Tenn.
ENGEL, Darby A. — Columbia, S. C.
ENGLAND, John A. — Birmingham, Ala.
ENGLAND, Robert S. — Gastonia, N. C.
ENGLE, Russell W. — Detroit, Mich.
ENSIGN, Joan J. — Ridgewood, N. J.

Fourth row:
ERICSON, Virginia — Brattleboro, Vt.
ERVIN, Reid H. — Virginia Beach, Va.
ESTABROOK, Watts T., III — Washington, D. C.
EVANS, Edith V. — Centreville, Va.
EVANS, Janet E. — Sumter, S. C.
EVANS, Jean U. T. — Camp Hill, Pa.

Fifth row:
EVANS, Sara M. — Dallas, Tex.
EWALD, Frederick H. — Birmingham, Mich.
FACKLER, Peter C. — Embreeville, Pa.
FAIRBANK, Mary — Durham, N. C.
FAIRBANK, William G. — Dhahran, Saudi Arabia
FALCONE, David J. — Durham, N. C.

Sixth row:
FALK, Elizabeth O. — Baton Rouge, La.
FARBER, Mark B. — Petersburg, Va.
FARRELL, Frank D. — Aberdeen, N. C.
FAY, Wayne R. — Villanova, Pa.
FEAD, Sally G. — Birmingham, Mich.
FENSTERMACHER, William P. — Somerville, N. J.

Seventh row:
FENTIN, Gary S. — Hollywood, Fla.
FENTRESS, Katherine J. — Ormund Beach, Fla.
FERGUS, John E., Jr. — New York, N. Y.
FERGUSON, Elizabeth B. — Memphis, Tenn.
FIACCONE, Katherine A. — Harrisonburg, Va.
FIELDS, Glenn D. — Annandale, Va.

Eighth row:
FILLMORE, Harriet — Lee's Summit, Mo.
FITTS, Sanford B., III — Winston-Salem, N. C.
FITZSIMONS, James P. — Gillette, N. J.
FLECK, Donald R. — Flushing, N. Y.
FLOWERS, Cary Lynne — Newport News, Va.
FOLEY, Robert E. — Warrenton, Va.

Ninth row:
FOLTZ, John A. — Watertown, Conn.
FOOTE, Robert S. — Nashville, Tenn.
FORBES, Sue B. — Wilson, N. C.
FORD, Hoyt S. — Lumberton, N. C.
FORTH, Paul T., Jr. — Roanoke, Va.
FOUNTAIN, John N. — High Point, N. C.

Tenth row:
FOUSHEE, Sam L., Jr. — Durham, N. C.
FOWLER, James T., III — Long Beach, Calif.
FOWLER, Preston L. — Durham, N. C.
FOWLER, Winston G. — Arlington, Va.
FOX, Barbara N. — Oak Ridge, Tenn.
FOXLEY, Griffith W. — Westport, Conn.

First row:

FRANK, Alan H. — Milwaukee, Wis.
FRECH, Laurence W. — Florham Park, N. J.
FREEMAN, Alan G. — Sarasota, Fla.
FREEMAN, John R. — West Hartford, Conn.
FREEMAN, Millard P. — Asheboro, N. C.
FRIEBERG, Ann H. — Greenwich, Conn.

Second row:

FRIEDMAN, Larry A. — Silver Spring, Md.
FULLER, Beckwith L. — Milledgeville, Ga.
FUTCH, Judith A. — Burgaw, N. C.
GABB, Sally S. — Richmond, Va.
GABENNESCH, Howard R. — Ft. Thomas, Ky.
GALANT, Denise — Falls Church, Va.

Third row:

GALLAGHER, Nancy J. — Lakehurst, N. J.
GAMLEN, Curtace S. — Wayne, N. J.
GATES, Ronald M. — Newport News, Va.
GAY, Ellen G. — Dallas, Tex.
GIERING, John L. — Polard, Ohio
GILBERT, Ripple E. — Washington, D. C.

Fourth row:

GILBERT, Terry S. — Phoenix, Ariz.
GILES, Harlan R. — Avondale Estates, Ga.
GILES, William F. — Savannah, Ga.
GILLIATT, Cynthia A. — Grosse Pointe Woods, Mich.
GILLMAN, Lynn T. — Decorah, Iowa
GITHENS, Nancy L. — Durham, N. C.

Fifth row:

GLACKEN, Edward S. — Bethesda, Md.
GLASS, Herbert G. — Bullville, N. C.
GODFREY, Jean L. — Chapel Hill, N. C.
GOLD, Phil W. — Newport News, Va.
GOODMARK, Jerry J. — W. Palm Beach, Fla.
GOODRICK, William F., Jr. — Springfield, Va.

FRESHMEN

Sixth row:

GORDON, Thomas F. — Durham, N. C.
GOSNELL, Jack L., Jr. — Aiken, S. C.
GOTER, Carol J. — Kings Mountain, N. C.
GOULD, Glenn H. — Bethesda, Md.
GRAGG, Margaret E. — Boone, N. C.
GRATTLER, Philip L. — Lansdowne, Pa.

Seventh row:

GRAY, Harry P. — Spartanburg, S. C.
GRAYBEAL, Michael R. — Wilmington, N. C.
GREEN, Alma S. — Charlotte, N. C.
GREEN, Steele H. — Merrick, N. Y.
GREENE, Charles D. — Stratford, Conn.
GREENE, Virginia L. — Birmingham, Ala.

Eighth row:

GREENWOOD, Phyllis K. — Enka, N. C.
GREER, Thomas H. — Ft. Thomas, Ky.
GREY, Leslie C. — Venice, Fla.
GRIFFITH, Terry W. — Alexandria, Va.
GRIMES, Judith A. — Orangeburg, S. C.
GRIMM, Karen L. — Short Hills, N. J.

Ninth row:

GROSS, Patricia C. — Cincinnati, Ohio
GROSS, William H. — Los Altos, Calif.
GUBSER, Michael D. — Tulsa, Okla.
GUSTAFSON, Eric W. — Monterrey, Mex.
GUTFKUNST, John W. — Sellersville, Pa.
GUTH, David L. — Baltimore, Md.

Tenth row:

GUTHRIE, Richard Y. — Oak Park, Ill.
HABBERSETT, Linda D. — Media, Pa.
HACKETT, Thomas S. — Lampeter, Pa.
HAIGH, Arthur H., III — Asheville, N. C.
HAINES, Margaret B. — South Bend, Ind.
HALEY, Betty B. — Rock Hill, S. C.

First row:
HALEMAN, Marsha A. Chatham, N. J.
HALFORD, Peter Honolulu, Hawaii
HAMMERLE, George R. Falls Church, Va.
HAMMOND, Evelyn B. Nashville, Tenn.
HANNA, Stevan T. Staunton, Va.
HARDENBURG, Kathryn A. College Park, Md.

Second row:
HARDIN, Marvin O. Charleston, S. C.
HARDY, Robert G. Huntington, N. Y.
HARMON, Perry G., Jr. Winston-Salem, N. C.
HARNED, Margaret L. Louisville, Ky.
HAROLD, David W. Memphis, Tenn.
HARRELL, Marcia Ardmore, Okla.

Third row:
HARRINGTON, Kent M. Rochester, N. Y.
HARRINGTON, Thomas E. Hendersonville, N. C.
HARRIS, Kathryn A. Newport, Ark.
HARRIS, Michael N. Atlanta, Ga.
HARRISON, Fenton F., Jr. Williamsville, N. Y.
HARRISON, Michael B. Durham, N. C.

Fourth row:
HARRISON, Russell S., Jr. Lumberton, N. C.
HARRY, Kathryn A. Bluffton, S. C.
HARSCHER, Frank, III Lexington, Ky.
HART, Judy L. Atlanta, Ga.
HARTGEN, David T. Orono, Maine
HARTMAN, George H., III Lampeter, Pa.

Fifth row:
HASELTINE, Frederick P., II Richmond, Va.
HASKETT, Barbara J. Portsmouth, Va.
HASSE, Gordon A., Jr. Philadelphia, Pa.
HATSCHEK, Jacqueline M. Greensboro, N. C.
HAVERICK, Stephen D. Columbus, Ohio
HAY, Howard C. Oak Ridge, Tenn.

FRESHMEN

Sixth row:
HAYDEN, Mary L. Melbourne, Fla.
HAYES, Caroline R. Baltimore, Md.
HAYES, Margaret S. West Hartford, Conn.
HEBBLE, Lorene D. Swarthmore, Pa.
HEITZENRATER, Wilson D. Clarion, Pa.
HELBIG, Herbert R. Scarsdale, N. Y.

Seventh row:
HELLEKSON, Judy B. Wilmington, Del.
HELLER, Julian D. Jacksonville, Fla.
HELLER, Sally K. Silver Spring, Md.
HELSTEIN, Richard S. Scarsdale, N. Y.
HEMPHILL, Brenda S. Baltimore, Md.
HENDLER, Margaret F. Lakewood, N. Y.

Eighth row:
HENLINE, Barry H. Vienna, Va.
HENRY, Elizabeth M. Coral Gables, Fla.
HERITAGE, William H. Arlington, Va.
HERRON, John W. Villanova, Pa.
HERVEY, Martha C. Bethesda, Md.
HEWES, Jeremy J. Maumee, Ohio

Ninth row:
HEYMAN, Duane M. D. Scarsdale, N. Y.
HEYMAN, Harold L. Savannah, Ga.
HEYMAN, Michol B. Durham, N. C.
HICKMAN, Scot G. DeKalb, Ill.
HIDAY, Lanny Fort Lauderdale, Fla.
HIGDON, Wendy L. State College, Pa.

Tenth row:
HIGH, Harold G. Louisville, Ky.
HIGHT, William P. Salisbury, N. C.
HIGHTOWER, John H., III Arlington, Va.
HILEY, Elizabeth A. Rockville, Md.
HILL, Charles A. Akron, Ohio
HILL, Dan W., III Durham, N. C.

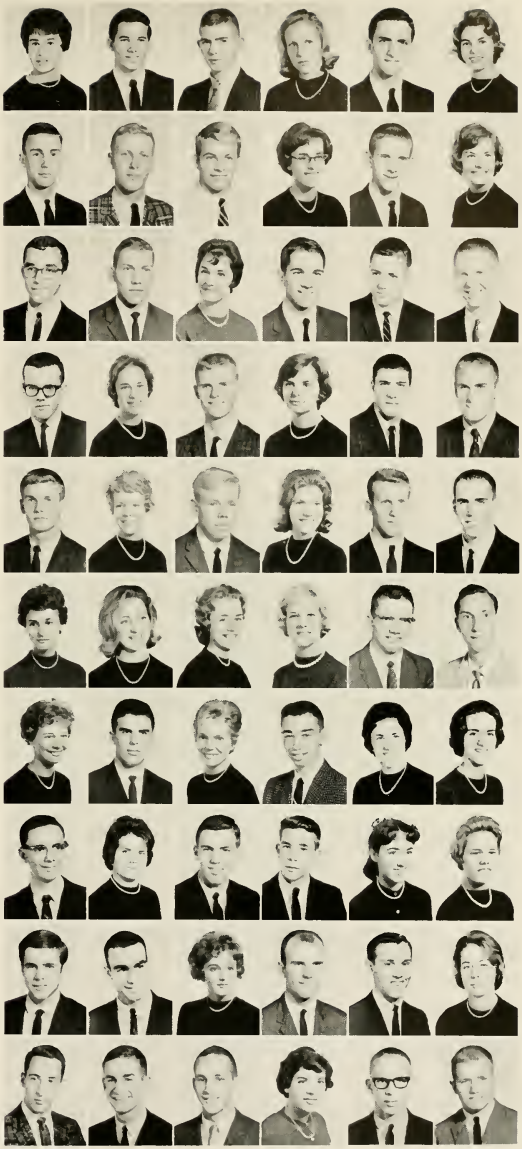

First row:

HILL, Harry E., Jr.	Virginia Beach, Va.
HILL, Lester	Williamsville, N. Y.
HILL, William A.	Denton, N. C.
HINES, Robert Dean	Daytona Beach, Fla.
HITCHCOCK, Bouldin S.	Lawrenceville, N. J.
HOAGLIN, David	S. Charleston, W. Va.

Second row:

HOBBS, William K.	Greensboro, N. C.
HODGES, Carol A.	Westfield, N. J.
HOELLE, Mary C.	Marblehead, Mass.
HOFFMAN, David S.	Arlington, Va.
HOLBERT, James M.	Lookout Mountain, Tenn.
HOLDER, John F.	Highland Park, Ill.

Third row:

HOLLANDER, David B.	Martinsville, Va.
HOLMES, Frances L.	Winston-Salem, N. C.
HOLMGUIST, Jill R.	Rockford, Ill.
HOMER, Edwin N.	Wilton, Conn.
HONEYCUTT, Judy C.	Troutman, N. C.
HOOKER, Elizabeth K.	Chapel Hill, N. C.

Fourth row:

HOOVER, Merilyn A.	Wheeling, W. Va.
HOPKINS, David H.	Durham, N. C.
HOPPE, Jean E.	Alexandria, Va.
HORSLEY, Joyce A.	Belmont, N. C.
HORTON, Elizabeth A.	Arlington, Va.
HOSLER, Lee A.	Kensington, Md.

Fifth row:

HOUSEKEEPER, Judith K.	Pittsburgh, Pa.
HOWARD, David K.	Jacksonville, Fla.
HOWARD, Deryl J.	Raleigh, N. C.
HOWELL, Milton A.	Wilmington, N. C.
HOWSER, Roy D.	Myrtle Beach, S. C.
HUFFMAN, Frank J., Jr.	Steele, Mo.

FRESHMEN

Sixth row:

HUGHES, Roger W.	Summit, N. J.
HUGHES, Terry R.	Saddle River, N. J.
HUNTLEY, Rebecca A.	Monroe, N. C.
HUNTOON, George G., II	Palm Beach, Fla.
HUSTON, William G.	Venice, Fla.
HUTCHESON, Thomas A.	Wilmette, Ill.

Seventh row:

HUTCHINS, Melissa A.	Terre Haute, Ind.
HYBARGER, Charles P.	Beltsville, Md.
HYDER, Judy F.	Forest City, N. C.
ICELAND, Steven D.	Syosset, N. Y.
IMERSHEIN, Allen W.	Miami, Fla.
INCE, Ann	Houston, Tex.

Eighth row:

INGLE, Frank W.	Jacksonville, Fla.
INGRAM, John E.	Garden City, N. Y.
IRWIN, James R.	Richmond, Va.
IRWIN, John W.	Grand Rapids, Mich.
ISRAEL, Linda L.	Marietta, Ohio
JACKSON, Janice C.	White Plains, N. Y.

Ninth row:

JACKSON, Jay W.	Sumter, S. C.
JACOBSEN, Mardi L.	Tulsa, Okla.
JARMAN, John H.	Falls Church, Va.
JEFFORDS, Dexter L.	Roslyn, N. Y.
JENKINS, James J.	Greenville, N. C.
JOHNSON, Clifford R.	Alexandria, Va.

Tenth row:

JOHNSON, David M.	Skaneateles, N. Y.
JOHNSON, James W.	Logan, Ohio
JOHNSON, Judith H.	Salisbury, N. C.
JOHNSON, Michael E.	Arlington, Va.
JOHNSON, Sharon A.	Short Hills, N. J.
JONES, Douglas L.	Houston, Tex.

First row:
JONES, Edwin L., III — Charlotte, N. C.
JONES, Lois C. — Shelby, N. C.
JONES, Margaret C. — Wallingford, Pa.
JONES, Michael F. — Fairfield, N. C.
JONES, Milton R. — Franklin, Va.
JONES, Susan E. — East Orange, N. J.

Second row:
JONES, William D. — Richmond, Va.
JORDAN, Charleene L. — Wilmington, N. C.
JOYNES, Charles D. — Norfolk, Va.
JUDSON, Francine L. — Port Washington, N. Y.
KADASTER, Omer I. — Ankara, Turkey
KALE, Richard B., Jr. — Mebane, N. C.

Third row:
KAUFFMAN, Sidney L. — Ridley Park, Pa.
KAUFFMAN, Susan L. — Crystal Lake, Ill.
KAUFHOLD, Francis F. — St. Croix, U. S. Virgin Islands
KAUFMAN, John P. — Roanoke, Va.
KAUSCH, James W. — Winston-Salem, N. C.
KAYE, David E. — Manchester, Conn.

Fourth row:
KEAGY, Blair A. — Altoona, Pa.
KEITH, Dennis B. — Peapack, N. J.
KEITH, Samuel J. — Natick, Mass.
KELLER, Robert G. — Winston-Salem, N. C.
KELLER, Robert J. — Miami Beach, Fla.
KELLETT, Sherry A. — Greensboro, N. C.

Fifth row:
KELLEY, Karen M. — Arlington, Va.
KELSO, Mary L. — New Bern N. C.
KENNEDY, Eliza J. — Shaker Heights, Ohio
KENNEDY, Louise B. — Buie's Creek, N. C.
KENNEDY, William E., Jr. — Owatonna, Minn.
KERNOODLE, John R., Jr. — Burlington, N. C.

FRESHMEN

Sixth row:
KERZ, Leonore — New York, N. Y.
KETNER, Jack C., Jr. — Hickory, N. C.
KIESAU, Robert F. — Miami, Fla.
KILPATRICK, Lynn — Short Hills, N. J.
KIMBELL, Susan V. — Durham, N. C.
KINER, Frances A. — Madison, N. J.

Seventh row:
KING, Carl W. — Charlotte, N. C.
KING, David H. — Schenectady, N. Y.
KINNEY, Bruce W., Jr. — Tampa, Fla.
KINNEY, Thomas R. — Durham, N. C.
KIRKSEY, William E. — Greensboro, N. C.
KIRKWOOD, Thomas W. — Akron, Ohio

Eighth row:
KIXMILLER, Margaret A. — Washington, D. C.
KLEBERG, Sally S. — Kingsville, Tex.
KNODE, Charles S. — Washington, D. C.
KOCH, John L. — New York, N. Y.
KOESTER, Margaret H. — Baltimore, Md.
KOFF, Stephen A. — Long Beach, N. Y.

Ninth row:
KOHLER, James B., II — Rochester, N. Y.
KOMMINSK, Dianne — New Bremen, Ohio
KOON, Crawford B. — Hickory, N. C.
KOVAC, Karen T. — Indialantic, Fla.
KREGLOW, Alan F., Jr. — Washington, D. C.
KRONCKE, Fredrick G., Jr. — Roanoke Rapids, N. C.

Tenth row:
KRONENFELD, Jerrold E. — Hendersonville, N. C.
KUNZ, Susan M. — Pittsburgh, Pa.
LACY, Carol — Tuscon, Ariz.
LADER, Philip P. — St. Petersburg, Fla.
LAMB, Ronald L. — Roswell, N. M.
LAMBERT, Emma J. — Greensboro, N. C.

First row:

LAMONT, Eugenia G. — New York, N. Y.
LAND, Katherine N. — Durham, N. C.
LANDERMAN, Lawrence R. — West Hartford, Conn.
LANG, Robert E. — Norfolk, Va.
LARSEN, Charles, III — Lakeland, Fla.
LASOFF, Marjo L. — Manhasset, N. Y.

Second row:

LATIMER, Elcase C. — Winston-Salem, N. C.
LAVELY, Kaaren A. — Nashville, Tenn.
LA VIA, Dennis A. — Rahway, N. J.
LAWSON, David H. — Perry, Ga.
LAWYER, Mary P. — West Palm Beach, Fla.
LEFTWICH, Linda A. — Cullowhee, N. C.

Third row:

LEGWIN, Jean E. — Orlando, Fla.
LEIGHTON, John M. — Minneapolis, Minn.
LELAND, Linda D. — Millbrae, Calif.
LERNER, Leigh D. — Highland Park, Ill.
LEVERENZ, Richard T. — Dallas, Tex.
LEVINE, Jane R. — Bethesda, Md.

Fourth row:

LEVINE, Michael H. — New York, N. Y.
LEWIS, Harvie H. — Bessemer, Ala.
LEWIS, Jeanne — Omaha, Neb.
LEWIS, Jeffrey E. — Delaware, Ohio
LICCARDO, James F. — West Orange, N. J.
LICHTY, Myron R. — Port Edwards, Wis.

Fifth row:

LIEBER, Todd M. — Lansdowne, Pa.
LIGHT, Frank G. — Collegeville, Pa.
LIGON, Edward S. — Manhasset, N. Y.
LINDSAY, Walter, Jr. — Hinsdale, Ill.
LIPPERT, Arlene L. — Wilmington, Del.
LOCKHART, Martha A. — Aiken, S. C.

FRESHMEN

Sixth row:

LONGSTREET, Susan V. — Isla Verde, Puerto Rico
LONON, Robert W., Jr. — Charlotte, N. C.
LOSEE, Alan W. — Houston, Tex.
LOW, Thomas A. — Damascus, Md.
LOWIE, Dwight M., Jr. — Wake Forest, N. C.
LUCAS, Andrew J. — Richmond, Va.

Seventh row:

LUDWIGSEN, Joy E. — Hialeah, Fla.
LUNDRY, Karen M. — Summit, N. J.
LUNSFORD, Dennis L. — Severna Park, Md.
LUSK, Rodney H. — Gallipolis, Ohio
LYLE, Susan W. — Hawthorne, N. J.
LYONS, Douglas S. — Shalimar, Fla.

Eighth row:

LYONS, Henry T., Jr. — Allentown, Pa.
MacCAUGHELTY, Thomas C. — Durham, N. C.
MacDONALD, George M. — New York, N. Y.
MacLEOD, Roderick A. — Chillicothe, Ohio
MACOMBER, Mary J. — Waterville, Maine
MACY, Philip A., III — East Alton, Ill.

Ninth row:

MADDEN, Michael G. — Fairfield, Ala.
MAHLA, Frederick T. — Wilmington, Del.
MAHONEY, John E. — Towson, Md.
MALLEY, Kathleen P. — Chevy Chase, Md.
MALMSTROM, Richard A., Jr. — Verona, N. J.
MALONE, Margaret A. — Fort Riley, Kans.

Tenth row:

MANES, Michael R. — Alexandria, Va.
MANNING, Donald O. — Arlington, Va.
MANOLA, Frank A. — Alexandria, Va.
MARGER, Donald — Miami, Fla.
MARIN, John W. — Farrell, Pa.
MARKS, Mary A. — Huntington, Ind.

First row:
MARSH, Herbert A. — Petersburg, Va.
MARSHALL, Holcombe T. — Rome, Ga.
MARSHALL, Julian R., Jr. — Durham, N. C.
MARSHALL, Marianna — Hingham, Mass.
MARTIN, Carolyn S. — Louisville, Ky.
MASHBURN, Anne S. — Charlotte, N. C.

Second row:
MASONCUPP, Martin R. — Roanoke, Va.
MATHEWS, Louise A. — Wallingford, Pa.
MATHIS, William S., Jr. — Baltimore, Md.
MATTHEWS, Harriet L. — Batesburg, S. C.
MATTHEWS, Walter S. — Parris Island, S. C.
MAY, Marilyn — Franklin, La.

Third row:
MAYO, Elizabeth J. — Tallahassee, Fla.
McCLENAHAN, William L. — Hillsborough, Calif.
McCOMB, Elizabeth E. — Greensboro, N. C.
McCREARY, Robert H. — St. Petersburg, Fla.
McCULLERS, Edwin R. — Durham, N. C.
McCULLERS, Linwood A. — Durham, N. C.

Fourth row:
McCUNE, David J. — Lancaster, Pa.
McDONALD, Sally J. — Charleston, S. C.
McDOUGLE, Dorothy E. — Charlotte, N. C.
McDOWELL, Jack R., Jr. — South Boston, Va.
McGARRITY, David M. — Trenton, N. J.
McGHEE, George D. — Middleburg, Va.

Fifth row:
McINTYRE, Peter A. — Worcester, Mass.
McJUNKIN, Howard P., Jr. — Charleston, W. Va.
McKEE, William H. — Charlotte, N. C.
McNABB, John T. — Charleston, W. Va.
McNALLY, William J., III — San Francisco, Calif.
McPHERSON, Alexander, Jr. — Orlando, Fla.

FRESHMEN

Sixth row:
McRAE, John A. — Fort Belvoir, Va.
McTIGHE, Caryn L. — Narberth, Pa.
MEARS, Scott O. — Bolivar, Pa.
MEEKS, Perry R. — Indianapolis, Ind.
MEEKS, Marcia K. — Camillus, N. Y.
MEES, Theodore H., Jr. — Lumberton, N. C.

Seventh row:
MEHAFFEY, Peggy J. — Rockdale, Tex.
MEIKLE, R. Bruce — Glenview, Ill.
MENDENHALL, Dianne J. — Johnston, Pa.
MENNE, Michael J. — Dover, Mass.
MERCER, Guy B., Jr. — Winnetka, Ill.
MERKEL, William T. — Cincinnati, Ohio

Eighth row:
MESHAW, John C., Jr. — Wilmington, N. C.
MIDDLEBROOKS, Sara H. — Jacksonville, Fla.
MIDURA, Roger B. — Wilmington, N. C.
MILLER, A. Edgar, Jr. — Coral Gables, Fla.
MILLER, Bruce G. — Honolulu, Hawaii
MILLER, Diann M. — Winter Park, Fla.

Ninth row:
MILLER, Edward K. — Brooksville, Fla.
MILLER, Joan J. — Annapolis, Md.
MILLER, John C. — Mobile, Ala.
MILLER, Robert J. — Shaker Heights, Ohio
MILLER, Thomas R. — Pompano Beach, Fla.
MILLER, Wayne H. — Arlington, Va.

Tenth row:
MILLS, Elizabeth C. — North Wilkesboro, N. C.
MITCHELL, Priscilla G. — New York, N. Y.
MITCHELL, Susan L. — Glenview, Ill.
MOCK, Frank M. — South Bend, Ind.
MOGER, Susan E. — Lexington, Va.
MONTGOMERY, Jane W. — Orlando, Fla.

First row:

MOORE, Thaddeus D.	Greensboro, N. C.
MORENG, James R.	Ridgefield, N. J.
MORGAN, Charles E.	Asheboro, N. C.
MORGAN, Margaret A.	Leaksville, N. C.
MORGAN, William F., Jr.	Madison, Ind.
MORRIS, Carl J.	Washington, D. C.

Second row:

MORRIS, John G., Jr.	Geneva, Ala.
MORRIS, Robert F.	Winter Park, Fla.
MORRISON, Michael L.	Oak Ridge, Tenn.
MOSS, Beverly J.	Ocala, Fla.
MOSS, Sara F.	Washington, N. C.
MOUNT, Zelma F.	Manasquan, N. J.

Third row:

MOURSUND, Andrew	Washington, D C.
MOXLEY, John D., Jr.	Clearwater, Fla.
MOYE, Josephine K.	Cairo, Ga.
MUCKE, Jane L.	Minneapolis, Minn.
MULDER, Sarah M.	Villanova, Pa.
NUNNS, Harris A., Jr.,	High Point, N. C.

Fourth row:

MURRAY, Harry M., Jr.	Redstone Arsenal, Ala.
MURRAY, William T.	Atlanta, Ga.
NADLER, Julian V.	Paramus, N. J.
NELSON, Kristen C.	West Newton, Mass.
NEWBY, Thomas A., Jr.	Bon Air, Va.
NEWELL, Steven W.	Enid, Okla.

Fifth row:

NEWMARK, Howard	Colonia, N. J.
NEWTON, Fred W., Jr.	Henderson, N. C.
NEWTON, Richard B.	Hagerstown, Md.
NICHOLS, Barbara C.	Bay Village, Ohio
NICOLL, Christine	Colorado Springs, Colo.
NIELSEN, David H.	Dayton, Ohio

FRESHMEN

Sixth row:

NIXON, Sarah J.	Crawfordsville, Ind.
NORBY, Laurence H.	Osage, Iowa
NORRIS, Kenneth E.	Glenview, Ill.
NORWOOD, Larry R.	Fort Lauderdale, Fla.
NURKIN, Harry A.	Durham, N. C.
NUZUM, Linda L.	Aiken, S. C.

Seventh row:

NYE, Richard A.	McLean, Va.
O'CONNER, Eileen T.	Atlanta, Ga.
OLIVER, Paula E.	Houston, Tex.
OMAN, Laura V.	Scranton, Pa.
O'NEAL, Forest H., III	Durham, N. C.
OSMUN, Richard G.	Toledo, Ohio

Eighth row:

OVERMAN, Betsy L.	Goldsboro, N. C.
PADGETT, Ray W., Jr.	Spartanburg, S. C.
PAGE, James F.	Washington, N. C.
PAGE, Robert F.	Rocky Mount, N. C.
PALMER, John A., Jr.	Reading, Pa.
PALMER, John H., Jr.	Arlington, Va.

Ninth row:

PARSONS, Donald O.	Pittsburgh, Pa.
PATCH, Teresa A.	Annandale, Va.
PATTERSON, John C., Jr.	Tallahassee, Fla.
PATTERSON, Sharon K.	New Canaan, Conn.
PATTON, David D.	Dearborn, Mich.
PATTON, George W., Jr.	Macon, Ga.

Tenth row:

PANDOLFO, Andrea V.	San Francisco, Calif.
PAYNE, Lura R.	Belmont, N. C.
PAYNE, Sloane W., Jr.	Taylorsville, N. C.
PEAK, Marilyn J.	Hudson, Ohio
PECK, Benjamin S.	High Point, N. C.
PENFIELD, Cameron W.	Greensboro, N. C.

First row:
PENNINGTON, Charles W. Chattanooga, Tenn.
PERRILL, Deborah L. Scarsdale, N. Y.
PERRY, Clifford W., Jr. Winston-Salem, N. C.
PETERSEN, Robert S., Jr. Wheaton, Ill.
PETERSON, Sally M. Hyattsville, Md.
PFETZING, Virginia A. Philadelphia, Pa.

Second row:
PFIZENMAYER, Richard F. Rocky River, Ohio
PHARR, Diana L. Montgomery, Ala.
PHILBRICK, Janice L. Greenwich, R. I.
PHILLIPS, Elizabeth L. Durham, N. C.
PHILLIPS, Glenn P. New Orleans, La.
PHILLIPS, Katherine A. Memphis, Tenn.

Third row:
PHILLIPS, Patricia P. Radford, Va.
PHILLIPS, William H. Durham, N. C.
PHILPOTT, Arthur R. New Orleans, La.
PHIPPS, Roy M., Jr. Rocky Mount, N. C.
PICKENS, Marshall L., Jr. Charlotte, N. C.
PICKERING, Mary E. Raleigh, N. C.

Fourth row:
PICKETT, Anne C. Durham, N. C.
PIERCE, Daniel G. Greensboro, N. C.
PIERCE, Peter W. Bethel, Maine
PIFER, Ronald W. Durham, N. C.
PIRTLE, Ronald C. Stone Mountain, Ga.
PITTS, Noah A. Morganton, N. C.

Fifth row:
PIXLEY, Stephen S. Batavia, N. Y.
POLITANO, Paul M. Durham, N. C.
POLK, Raemon M. Greensboro, N. C.
POLLOK, James L. Robbins, N. C.
POOLE, Adrienne J. Lake Mohawk, N. J.
POSTLETHWAIT, Raymond W., Jr. Durham, N. C.

FRESHMEN

Sixth row:
POTOCKI, Mary Jane Winter Park, Fla.
POWELL, Julia H. Gainesville, Fla.
POWELL, Thomas C. Jacksonville, Fla.
PRATT, Ellen W. Durham, N. C.
PRIDEAUX, Penelope A. Ringwood, N. J.
PRIMM, Richard K. Thomasville, N. C.

Seventh row:
PROCTOR, Marcia J. Athens, Ga.
PRUITT, Louise T. Pelham, N. Y.
PURCELL, David M. Bellaire, Tex.
PURNELL, Frederick, Jr. Norwood, Mass.
PUTNAM, Margaret L. Orange, Tex.
PYNE, Robin D. G. Coral Gables, Fla.

Eighth row:
QUAY, Bert W. Raleigh, N. C.
QUESENBERRY, William O. Silver Spring, Md.
RADLEIN, John L., Jr. New City, N. Y.
RAFUSE, Burton S. Boynton Beach, Fla.
RAMEY, Charles W., Jr. Dayton, Ohio
RAMSEY, Elizabeth A. Charlotte, N. C.

Ninth row:
RANDALL, David S. Quantico, Va.
RANKIN, Rosalie A. Arlington, Va.
RANSDELL, James M. Portsmouth, Va.
RASNICK, William H. Bristol, Tenn.
RAY, Carolyn L. Burnsville, N. C.
RAYBIN, Alexander L. New York, N. Y.

Tenth row:
RAYMEN, Steven A. Irvington, N. J.
REBACK, Diane J. Silver Spring, Md.
REEVES, Sara K. Atlanta, Ga.
REICHMAN, James A. Washington, D. C.
REKATE, Harold L., Jr. Annapolis, Md.
REPASS, Randolph K. Norwell, Mass.

First row:

REUTER, Jerilyn G.	Wexford, Pa.
REYLING, Theodora R.	Roslyn, N. Y.
REYNOLDS, Benoni O.	Arlington, Va.
REYNOLDS, John C.	New York, N. Y.
REYNOLDS, Sam	Oklahoma City, Okla.
REYNOLDS, Susan	Lewisville, N. C.

Second row:

RICE, Carol A.	Milledgeville, Ga.
RICE, Sheila S.	Riverside, Conn.
RIDENHOUR, Robert B.	Baltimore, Md.
RIENSTRA, Joseph D.	Newport, R. I.
RILEY, William C.	Haverford, Pa.
RIPPLE, Joel L.	Myrtle Beach, S. C.

Third row:

RITTER, Martha L.	Atlanta, Ga.
ROBERTS, Sheila R.	Elkhorn, Neb.
ROBERTSON, James H.	Bethlehem, Pa.
ROBINSON, James T.	Baltimore, Md.
RODIN, Steven G.	Scarsdale, N. Y.
RODRIAN, Susan K.	Evansville, Ind.

Fourth row:

ROGERS, Charles H.	Lockhart, Fla.
ROGERS, Myra S.	Asheville, N. C.
ROMP, Walter G.	Avery, Ohio
ROPER, Emily R.	McLean, Va.
ROSER, Antoinette C.	Washington, D. C.
ROSS, Henry F.	Greenville, S. C.

Fifth row:

ROTH, William J.	Chatham, N. J.
ROWLAND, Suzanne	Sumter, S. C.
ROZNOY, Carol J.	Westport, Conn.
RUDIN, John J., III	Durham, N. C.
RUDOLF, Judith A.	Neenah, Wis.
RUPP, Daniel R.	Columbus, Ohio

FRESHMEN

Sixth row:

RUSHFORTH, George M.	Westfield, N. J.
SALE, Claudia B.	Fairfax, Va.
SALINGER, Jill H.	Durham, N. C.
SALTER, Mark H.	Galveston, Tex.
SAMPSON, Eleanor A.	Lancaster, Pa.
SANDERS, Richard T.	Durham, N. C.

Seventh row:

SAPP, Karen L.	Leaksville, N. C.
SAPP, Robert H.	Maplewood, N. J.
SCHAFFER, Toni A.	Granville, Ohio
SCHAIDT, Leander, III	Orlando, Fla.
SCHENCK, Timothy T.	Syracuse, N. Y.
SCHICK, Gus A.	Millville, N. J.

Eighth row:

SCHLOSSER, Paul M.	Lynn Haven, Va.
SCHMIDT, Barbara L.	Scarsdale, N. Y.
SCHMITT, Leshe E.	Pittsburgh, Pa.
SCHUMER, Dennis R.	Glen Burnie, Md.
SCHWARTZ, James P.	Pittsburgh, Pa.
SCOTT, Elizabeth C.	Rock Hill, S. C.

Ninth row:

SCOTT, Julia A.	Asheville, N. C.
SCOTT, Michael H.	Rock Hill, S. C.
SCOTT, Watson T.	Chevy Chase, Md.
SCRIBNER, Hillis M.	Rochester, Mich.
SEAHOLM, Elizabeth A.	Richmond, Va.
SELDEN, Stephen J.	West Hartford, Conn.

Tenth row:

SELF, Michael M.	Fort Lauderdale, Fla.
SELLERS, John G., Jr.	Norfolk, Va.
SESSOMS, Howard C.	Lumberton, N. C.
SETTLEMYER, William B.	Short Hills, N. J.
SEYMOUR, Nancy D.	Fair Haven, N. J.
SEYMOUR, Richard G.	Southern Pines, N. C.

First row:

SEYMOUR, William M. — Washington, D. C.
SHARP, Christopher P. — Galveston, Tex.
SHARP, Robert R. — Wilmington, Del.
SHARPE, Louis K. — Checotah, Okla.
SHAW, Maria S. — Brentwood, Tenn.
SHEARON, Elder L., III — Memphis, Tenn.

Second row:

SHERMAN, Carolyn L. — Schenectady, N. Y.
SHERRARD, Thomas J. — Pompano Beach, Fla.
SHERRILL, William F. — Winston-Salem, N. C.
SHORE, Carey D. — Charlotte, N. C.
SHYERS, Richard H. — Union, N. J.
SIEBOLD, Guy L. — Rockford, Ill.

Third row:

SIEERS, Tina — Shawnee Mission, Kans.
SILER, Becki A. — Dayton, Ohio
SILVER, Martin D. — Silver Spring, Md.
SIMMONS, Douglas E. — Easley, S. C.
SIMMONS, William B., Jr. — Mount Airy, N. C.
SIMPSON, Lucia E. — Winston-Salem, N. C.

Fourth row:

SIMS, Larry D. — Oklahoma City, Okla.
SINCLAIR, Timothy A. — Brentwood, Tenn.
SINN, Sharon E. — Madison, Wis.
SITTERLEY, Jean E. — Bethlehem, Pa.
SJURSETH, Betty A. — San Antonio, Tex.
SLATER, Frank M. — McGuire A.F.B., N. J.

Fifth row:

SLAUGHTER, Celia R. — Birmingham, Ala.
SLEASE, Terry — Pittsburgh, Pa.
SLOCUM, Nancy E. — Columbia, S. C.
SMELT, Carol J. — Wilmington, Del.
SMITH, Barbara H. — Westfield, N. J.
SMITH, Brian C. — Chattanooga, Tenn.

FRESHMEN

Sixth row:

SMITH, Julie A. — Springfield, Va.
SMITH, Margaret L. — New Orleans, La.
SMITH, Mary B. — Ripley, N. Y.
SMITH, Norman A. — Charlotte, N. C.
SMITH, Patricia G. — Arlington, Va.
SMITH, Robert K. — Rocky Mount, N. C.

Seventh row:

SMITH, Robert Z. — Falls Church, Va.
SMITH, Sharon A. — Washington, D. C.
SMITH, Warren C. — Charlotte, N. C.
SMULL, Michael W. — McLean, Va.
SNELLER, Kathleen A. — Cleveland Heights, Ohio
SNIDER, Richard H., Jr. — Valparaiso, Fla.

Eighth row:

SNOW, Elizabeth B. — Huntsville, Ala.
SNYDER, Carol A. — Greystone Park, N. J.
SNYDER, Earl B., Jr. — Baltimore, Md.
SNYDER, Mary A. — High Point, N. C.
SNYDER, Mary E. — Darling, Pa.
SOLLNER, Richard H. — Tallahassee, Fla.

Ninth row:

SOLOMON, Rodger F. — Durham, N. C.
SOMERS, William R. — Oak Ridge, Tenn.
SOUTHERN, Samuel O. — Raleigh, N. C.
SPENCER, Richard P., Jr. — Portola Valley, Calif.
SPIVEY, Peggy J. — Oklahoma City, Okla.
SPRAY, Joseph S. — Newton, N. C.

Tenth row:

STAMILE, Patrick M. — Sayville, N. Y.
STANFORD, Herschel E. — Atlanta, Ga.
STANLEY, Margaret J. — Columbia, S. C.
STANSBURY, Dale G. — Greensboro, N. C.
STARNS, Byron E., Jr. — Gainesville, Fla.
STAUFFER, Robert E. — Rochester, N. Y.

First row:

STAUFFER, William R. — Louisville, Ky.
STAVINS, Charles F. — Niagara Falls, N. Y.
STEAD, Nancy W. — Durham, N. C.
STEBBS, Rowena M. — Jacksonville, Fla.
STEELE, Richard S. — Kennett Square, Pa.
STEIB, Russell J. — Niles, Ohio

Second row:

STENGEL, Gary R. — Greenville, S. C.
STERLING, Lesley J. — Wendell, N. C.
STEVENS, Barry W. — Aiken, S. C.
STEVENS, James H., Jr. — Baltimore, Md.
STEVENS, Lynn B. — Key West, Fla.
STEWART, Rodney O. — Burlington, N. C.

Third row:

STILES, Christopher S. — St. Petersburg, Fla.
STINE, Doris M. — Trenton, N. J.
STONE, William F. — Goldsboro, N. C.
STONER, Michael A. — Danville, Va.
STOPPELMAN, John S. — Wilmington, Del.
STROUPE, Sandy P. — Charlotte, N. C.

Fourth row:

STROUPE, Stephen D. — Winston-Salem, N. C.
STUBBS, Sara M. — Denver, Colo.
STUDSTRUP, Stanley K. — Rockford, Ill.
STUEBNER, Jon W. — St. Louis, Mo.
SURBAUGH, Georgeann — Anderson, Ind.
SUTHERLAND, John D. — Port Clinton, Ohio

Fifth row:

SWARENGEN, Cheryl C. — Greensboro, N. C.
SWINNEY, John G., Jr. — Charlotte, N. C.
SYKES, Cathleen — Greak Neck, N. Y.
TARWATER, Nancy P. — Harriman, Tenn.
TATE, James K., IV — Bolivar, Tenn.
TAYLOR, Richard K. — Burlington, N. C.

FRESHMEN

Sixth row:

TAYLOR, William R. — High Point, N. C.
TEAGUE, William E. — Charlotte, N. C.
THACKREY, Kent D. — Falls Church, Va.
THEOBALD, Joan L. — Hockessin, Del.
THOMAS, Richard S. — Beaufort, S. C.
THOMPSON, Edward C. — Silver Spring, Md.

Seventh row:

THOMPSON, Janet M. — Bellaire, Tex.
THOMPSON, Joseph M. — Raleigh, N. C.
THORNBURY, Elizabeth H. — Port Washington, N. Y.
THORNTON, Thomas S. — Winston-Salem, N. C.
TINSLEY, Ethel M. — Orchard Park, N. Y.
TODD, Brenda G. — Fredericktown, Ohio

Eighth row:

TOMKO, David J. — Richmond, Va.
TOMLINSON, Judy E. — Princeton, N. J.
TOWSLEE, Polly E. — Cartersville, Ga.
TREDICK, Trafton, Jr. — Pennington, N. J.
TREXLER, William B. — Greenville, S. C.
TRUSLOW, John D. — Raleigh, N. C.

Ninth row:

TUCKER, Nancy A. — Chestnut Hill, Mass.
TURNER, Elaine W. — Baltimore, Md.
TURNER, George R. — Charlotte, N. C.
TURNER, Sandra J. — Carrizozo, N. M.
TURNER, Suzanne L. — Glen Burnie, Md.
TYLER, Margaret C. — Jacksonville, Fla.

Tenth row:

TYRRELL, David J. — Cleveland, Tenn.
UNGER, Wayne V. — Easton, Pa.
URQUHART, James B., III — Arlington, Va.
VACENDAK, Stephen T. — Scranton, Pa.
VAHALY, John, Jr. — Pompton Plains, N. J.
VANDENHEUVEL, David T. — Arlington, Va.

First row:
VANDERBLOEMEN, Richard L. Lenoir, N. C.
VANDERHORST, Brian C. Larchmont, N. Y.
VAN DYKE, Maureen K. Tulsa, Okla.
VAN LANDINGHAM, Carol Thomasville, N. C.
VAN LANDINGHAM, David J. Jackson, Miss.
VELIE, Kenneth R. Charleston, W. Va.
Second row:
VENNING, Virginia R. Charlotte, N. C.
VINTEN, Johansen Peter Bethesda, Md.
VALLAND, Craig S. Atlanta, Ga.
VON SALZEN, Kirk K. West Hartford, Conn.
VOSE, Martha D. Patuxent River, Md.
WALDREN, Jonathan C. Mountain Lakes, N. J.
Third row:
WALKER, Beatrice A. Harnden, Conn.
WALKER, Margaret B. Durham, N. C.
WALKER, Samuel A., III Birmingham, Mich.
WALLER, Richard H. Atlanta, Ga.
WALSTON, Daisy P. Tarboro, N. C.
WANLESS, Julia M. Springfield, Ill.
Fourth row:
WARD, Robert L. Middletown, Ohio
WARFIELD, William R. Maplewood, N. J.
WARNER, David M. Rocky Mount, N. C.
WARNER, Thomas K. Cincinnati, Ohio
WATERS, Roger Vienna, W. Va.
WATKINSON, James F. Medford Lakes, N. J.
Fifth row:
WATSON, David Bayside, Va.
WATSON, Susan D. Great Lakes, Ill.
WAXMAN, Edward R. Staunton, Va.
WEATHERFORD, Elizabeth R. Memphis, Tenn.
WEINHARDT, Lewis W. Baltimore, Md.
WELFARE, Kathleen Winston-Salem, N. C.

FRESHMEN

Sixth row:
WERTZ, Kenneth L. Springfield, Ill.
WEST, Milton L. Warsaw, N. C.
WEST, Ruth T. Clark's Summit, Pa.
WESTCOTT, Julianna Tenafly, N. J.
WHELAND, Robert C. Chicago, Ill.
WHISNANT, Betty L. Charlotte, N. C.

Seventh row:
WHITE, Richard M. Memphis, Tenn.
WHITE, Robert M. Fairfax, Va.
WHITE, Sarah N. Greenville, S. C.
WHITEHEAD, Philip G. Tampa, Fla.
WHITENIGHT, Patricia E. Westfield, N. J.
WHITLEY, Robert B. Jacksonville, Fla.

Eighth row:
WHITMORE, Jean Manhasset, N. Y.
WIDELL, Robert W. Balboa, Canal Zone
WIERENGA, Harold L. Annapolis, Md.
WILBUR, Henry M. Waynesboro, Va.
WILCOX, Everett H., Jr. Clearwater, Fla.
WILKES, Kenneth E. Huntington, W. Va.

Ninth row:
WILLERT, Lorraine V. Forest Hills, N. Y.
WILLIAMS, Alice J. Raleigh, N. C.
WILLIAMS, Elizabeth K. Cartersville, Ga.
WILLIAMS, Francis G. Charlotte, N. C.
WILLIAMS, Gene H. Gainesville, Fla.
WILLIAMS, Keary R. Grundy, Va.

Tenth row:
WILLIAMS, Martha L. Wayne, N. J.
WILLIAMS, Schuyler L. Midland, Mich.
WILLIAMS, Wayne D. Huntingdon Valley, Pa.
WILLIS, Mary H. Hickory, N. C.
WILSON, Charles E. Evanston, Ill.
WILSON, Charles M. Charlotte, N. C.

First row:

WILSON, Claude T. — Shelby, N. C.
WILSON, Stephen J. — Chester Springs, Pa.
WINSLOW, Worth R. — Ashboro, N. C.
WISE, Hiram J. — Gibsonville, N. C.
WISECARVER, Marva A. — Charlotte, N. C.
WHISHART, Elaine F. — Union, N. J.

Second row:

WOBUS, Elizabeth A. — Belleville, Va.
WOHLFORD, Reuben F. — Charleston, W. Va.
WOLTER, Carl S. — Charlottesville, Va.
WOOD, William H. — Luray, Va.
WOODARD, Dee A. — Arlington, Va.
WOODARD, Willie S. — Charlotte, N. C.

Third row:

WOODEN, Ernest E., III — Norfolk, Va.
WOODY, Edmond D. — Durham, N. C.
WOOLLEY, Eloise C. — Elizabeth City, N. C.
WORLEY, Jeanne K. — Grosse Pointe, Mich.
WRIGHT, Ola R. — Washington, D. C.
WRIGHT, Robin A. — Houston, Tex.

Fourth row:

WRIGHT, Susan F. — Annandale, Va.
WYATT, Robert L., III — College Park, Ga.
YATES, Earl W. — Hamlet, N. C.
YEATON, Richard I. — Framingham, Mass.
YOHO, Helen A. — Durham, N. C.
YOUNG, Candace — Durham, N. C.

Fifth row:

YOUNG, Donald F. — Arlington, Va.
YOUNG, Susan G. — Charlotte, N. C.
ZIMMER, William A. — Poland, Ohio
ZIMMERMAN, John C., Jr. — Summerville, S. C.
ZIPSE, William P. — Waterville, Maine

FRESHMEN

No, I don't carry club soda in my purse.

ACKNOWLEDGEMENTS

Mr. Price Corsey of the Charlotte Engraving Company

Mr. Joseph Phelps of Edwards & Broughton Company

Mr. Fay Smith of Smith Studio

Mr. Stephen C. Harward, Financial Advisor

Mr. William J. Griffith

Mr. Paul O. Williams

MacGregor Sports Equipment, permission to use Robert Riger's drawing of Coach Bill Murray

PICTURE CREDITS

James N. Churchill John Menapace Thad Sparks TAPS, Clemson

1963 CHANTICLEER

LAUREL KIMBROUGH, *Editor*

EDITORIAL STAFF

STUART BARR, *Assistant Editor*

ANN O'HARA BOSWELL, *Copy Editor*

PAT TODD, *Administration*
LINDA LOEB, *Beauties*
ANN MACE, *Classes*
BRUCE BAUMGARTNER, *Fraternities*
PAM SUN, *Honoraries*

SUSAN JORDAN, *Organizations*
MIKE GREENLEY, *Organizations*
LAIRD PATTERSON, *Organizations*
BARBARA BLOCK, *Sororities*
TOM STITT, *Sports*

PHOTOGRAPHY STAFF

MIKE CRAWFORD, *Engraving Editor*

JERRY JEROME, *Head Photographer*

Photographers

ED FRASER
BARRY HENLINE
BILL MATTHEWS

Captions and Scheduling

KATHY LEONARD
ANN THAYER

BUSINESS STAFF

DAVE JOHNSON, *Business Manager*
TRENT HARKRADER, *Assistant Business Manager*
PETE NICHOLAS, *Assistant Business Manager*
SUE KLEIN, *Co-ed Business Manager*

1963 CHANTICLEER

GENERAL EDITORIAL STAFF

Jeannie Bannerman
John Freeman
David Harold
Marilyn Howe
Hill Hudson
Mary Lynn Kelso
Mary Pickering
Susan Reynolds
Judy Rudolf
Norman Smith
Earl Snyder
Joan Theobald
Jack Truslow
Thomas Treptow

GENERAL BUSINESS STAFF

Dianne Adee
Sheppie Badgett
Judy Booth
Neal Boswell
Martha Lou Dantzler
Susie Dittmar
Mary Ann Edwards
Linda Ericson
Elayne Heugh
Milt Jones
Betsy Kaufman
Bob Moser
Judy Rodrigues
Beth Slocum
Judy Stanley
Lamar Swain
Joyce Thacker

NURSES

Page

Adams, Dorothy, A. '66, 978 Laing St., St. Albans, W. Va.....392
Aderholdt, Linda D. '66, 1232 Bethel Rd., Charlotte, N. C.....392
Albert, Katherine L. '65,
282 W. 8th St., Box 328, Durham, N. C.....376
Alexander, Mary B. '66, 1429 Marion Court, Geneva, Ill.....392
Allen, Shirley H. '63, 1336 Wemple Lane, Schenectady, N. Y.....320
Allison, Virginia W. '64,
2320 Queens Rd. East, Charlotte, N. C.....358
Ambler, Sally A. '64, 2066 Parkview Ave., Abington, Pa.....358
Anderson, Kristine M. '65,
Horse Shoe Path RFD 3, Huntington, N. Y.....376
Anderson, Mildred A. '63,
164 E. McCormick St. Apt. 8, State College, Pa.....320
Appleyard, Jo Ann, '65,
1209 Milwaukee Ave., Glenview, Ill.....212, 209, 376
Avett, Alice R. '66, Box 25, Hudson, N. C.....392
Bailey, Alice J. '65, 2523 Blackwood Rd., Wilmington, Del.....376
Baker, Janet L. '64, 137 Blackburn Rd., Summit, N. J.....
Balestra, Melanie L. '66, 950 Sunset Ave., Waynesboro, Pa.....392
Barclay, Barbara A. '64, 1940 Rainbow Dr., Clearwater, Fla.....358
Barden, Nancy C. '64,
8635 Montgomery Ave., Philadelphia, Pa.....
Barr, Patricia H. '63, 3807 Friendly Rd., Greensboro, N. C.....321
Baskin, Maryanne S. '63, Box 189, Bishopville, S. C.....321
Bauer, Euphemia C. '65, 1171 East Broad St., Westfield, N. J.....376
Beard, Anita L. '66, 2517 Chapel Hill Rd., Durham, N. C.
Beemer, Sandra L. '63, 105 Dewittshire Rd., Dewitt, N. Y.....322
Bellew, Frances L. '66, 144 Sunset Dr., Greenville, S. C.....393
Bengston, Joanne E. '66, 92 Aldrich Ave., Binghamton, N. Y.
Betts, Alice E. '63, 754 Fairacres Ave., Westfield, N. J.....322
Billings, Mary E. '66, 24 Acken Dr., Clark, N. J.....393
Bishop, Linda J. '63, 2630 Pickett Rd., Durham, N. C.....322
Blondeau, Judith E. '66,
29 Country Club Lane, Glen Burnie, Md.....393
Bohnet, Ann Louise, '66, 8 Eagle St., Lyndonville, N. Y.....393
Bowers, Emma S. '65, 310 Highland Ave., S. Charleston, W. Va.
Brauch, Catherine C. '66, 530 Van Buren St., Ridgewood, N. J. 394
Brenneman, Ann H. '65,
1598 Hollywood Dr., Lancaster, Pa.....377, 212
Brod, Barbara S. '63,
Bedford Rd., Mt. Kisco, N. Y.....204, 324, 291
Brodhead, Charlotte A. '65,
308 Maple Ave., Swarthmore, Pa.....377
Bryant, Jacqueline '63, Campus Apts. No. 5, Durham, N. C.
Buder, Elizabeth L. '63, 319 W. Main St., Cheshire, Conn.....324
Burkholder, Yvonne E., 2420 State St. Durham N. C.
Bussard, Frances A. '66,
931 S. Saint Asaph St., Alexandria, Va.....394
Bustard, Catherine S. '64, 79 Sherwood Rd., Tenafly, N. J.....
Cain, Nancy C. '63, 1423 Cain Rd., Fayetteville, N. C.....324
Caldwell, Elizabeth K. '65, Box 126, Dillon, S. C.....312, 377
Cardona, Virginia D. '65,
525 Thayer Ave. Apt. 119, Silver Springs, Md.....219, 377
Carpenter, Lesley A. '64,
1201 Southwest 18 Crt., Fort Lauderdale, Fla.....360
Carr, Judith S. '65, 108 Coralway, Daytona Beach, Fla.....377
Carter Gertrude C. '63, 11 Radnor Rd., Great Neck, N. Y.
Cavalaris, Pamela A. '66,
114 Robinson St., Greenville, S. C.....395, 267
Chamberlin, Cheryl J. '66, 73 Main St., Dansville, Ky.....395
Chamblee, Carole A. '65, 622 Westwood, High Point, N. C.....378
Charles, Rachel D. '64, 1903 Rolling Rd., Greensboro, N. C.....360
Christensen, Kathryn E. '63,
6905 Baltimore Blvd., College Park, Md.....319
Christensen, Signe Ann '66, Schowlaan 10, Wassenaar, Netherlands
Clairmont, Nancy Eileen '66,
2118 Westerly Drive, Lynchburg, Va.....395
Clark, Martha Elizabeth '63,
1455 Pine Valley Loop, Fayetteville, N. C.....
Clay, Gertrude Linda '65,
Caixa Postal 2009, Sao Paulo, Brazil.....378
Cline, Janet Arlene '66, 18 Crestfield Road, Wilmington, Dela..395
Coffin, Karen Virginia '66,
1050 Woodland Ave., Elm Grove, Wisc.....378
Conn, Margaret E. '64, 2513 N. Ninth St., Arlington 1, Va.....360
Conner, Eliza Carroll '64,
3427 N. Maryland Ave., Milwaukee 11, Wisc.....360
Contz, Sally S. '66, 1133 Queens Road, Charlotte, N. C.....
Cordyack, Cathryn Anne '65,
406 Fairview Ave., Frederick, Md.....212, 378
Cozart, Elizabeth M. '65, 814 Berkeley St., Durham, N. C.....378

Page

Crane, Carol Laura '64,
321 Parkside Ave., Mt. Lebannon, Pa.....360
Crothers, Phyllis Jean '65,
305 Hermitage Dr., Elkton, Md.....212, 378
Curtiss, Linda Ann '64, 1733 Central St., Yorktown Hts., N. Y.
Davis, Adrienne R. '65, 11 Morningside Ave., Yardley, Pa.....378
Davis, Carol Ann '65, Route 2, Boonsboro, Md.....378
Denyes, Mary Jean '63, 35 Collinwood Rd., Maplewood, N. J.
Dierauf, Eline Gade '64, 466 Laurel St., Longmeadow, Mass.....359
Disco, Elizabeth C. '65,
100-48 75th Ave., Forest Hills 75, N. Y.....379
Dise, Louise Wyckoff '63,
1808 Hamilton Dr., Mantua Hills, Fairfax, Va.....328
Donkin, Deborah '65, 777 W. Park Ave., State College, Pa.....379
Dowling, Linda Grace '65, 58 New St., East Orange, N. J.....379
Duhy, Donna May '64,
51 Cooper Lane, Larchmont, N. Y.....208, 361, 359
Dunn, Karen Ellen '66, 35 Rockledge Road, Hartsdale, N. Y.....396
Dusbabek, Susan Margaret '65,
5315 Chamberlin Ave., Chevy Chase, Md.....378
Edens, Joanne '64, 8341 Charlise Rd., Richmond 25, Va.....361
Ehlers, Bonnie Lu '66,
714 Country Club Drive, Pittsburgh 34, Pa.....391, 397
Engel, Darby Ann '66, 703 Skyland Drive, Columbia, S. C.
Ensign, Joan Jarrett '66,
221 Beechwood Road, Ridgewood, N. J.....397
Evans, Jean Ury Turner '66, 3005 Lincoln St., Camp Hill, Pa.....397
Evans, Judith Lyn '66, 1003 Vine St., Winnetka, Ill.....379
Fairfax, Nancy Ellen '65,
4900 Lackawanna St., College Park, Md.....379
Farnham, Elsie Edith '65, 402 Penn Rd., Wynnewood, Pa.....379
Feay, Barbara Elaine '63,
22 Cedar Ave., Rockville Centre, N. Y.....329
Fesmier, Barbara Joan '65,
901 Orville Place, Ridgewood, N. J.....379
Flowers, Cary Lynne '66, 31 Cedar Lane, Newport News, Va.....397
Ford, Jane Ann '63, 600 Bellaire Ave., Pittsburgh 26, Pa.....330
Forsenius, Karen Jane '63,
43-56 Murray St., Flushing 55, N. Y.....319
Foster, Sandra Ann '64, 314 E. Dolphin St., Siler City, N. C.....367
Free, Melinda Leigh '65, 301 Baer Ave., Hanover, Pa.....380
Frey, Carole Ann '63,
28 Frelen Rd., York, Pa.....204, 331, 223, 291
Furste, Nancy Dianne '65,
3125 Bembridge Rd., Columbus 21, Ohio.....380
Gaige, Lois Ann '64, 1520 Siron St., Falls Church, Va.....362
Gallagher, Nancy Jean '66,
Quart S. Naval Air Station, Lakehurst, N. J.....398
Garland, Hettie Lou '65, W. Elm St., Shelby, N. C.....380
Gehrig, June Evelyn '64,
304 Burton Ave., Hasbrouck Hgts., N. J.....362
Gillespie, Judith Baldwin '64,
200 James River Dr., Newport News, Va.....208, 362
Gingrey, Mary Eleanor '65, 411 S. Boundary, Aiken, S. C.....380
Graham, Betty Jean '63, 1416 Conway Rd., Orlando, Fla.....322
Grandy, Willetta Anne '63,
80 Warrior Rd., Drexel Hill, Pa.....209, 332
Griffin, Cornelia Ann '64, Box 34, Robersonville, N. C.....362
Grimm, Karen Louise '66, 18 Kilmer Dr., Short Hills, N. J.....398
Gross, Patricia Carin '66,
3481 Principio Ave., Cincinnati 26, Ohio.....398
Grover, Elizabeth Rue '64,
35 Woodland Ave., Glen Ridge, N. J.....363
Grubenmann, Linda Ann '64,
Morrison Lane, Laurinburg, N. C.....363
Guest, Susan Elizabeth '65,
Stony Brook Rd. S., S. Darien, Conn.....380
Gummey, Jenifer '64, 1138 Youngsford Rd., Gladwyne, Pa.....363
Guy, John Nixon '63, Pelham Rd., Greenville, S. C.....319, 333
Habberset, Linda Dian '66, 143 Valley Road, Media, Pa.....398
Hagaman, Margaret Lynn '65, 301 Cherry Dr., Boone, N. C.....380
Halfman, Marsha Anne '66, 12 Inwood Rd., Chatham, N. J.....398
Handy, Susan Elizabeth '65, Main St., Crisfield, Md.....212, 380
Hanes, Mary Louise '64, Rt. 1, Box 292, Morehead City, N. C.
Hardenburg, Kathryn A. '66,
7505 Hopkins Ave., College Park, Md.....399
Hardin, Susan Jane '65,
392 Ocean Ave., Apt. 2F, Long Branch, N. J.....380
Harlow, Judith Elaine '64,
20 Tory Hole Rd., Darien, Conn.....363, 333, 291

Page

Havens, Evelyn Kaye '63,
254 Oakwood Circle, Danville, Va. 204, 209
Hayes, Caroline Ruth '66,
11 N. Symington Ave., Baltimore 28, Md. 399
Hayes, Margaret Sue '66,
48 Stoner Dr., W. Hartford 7, Conn. 399
Hazlett, Judith Williams '64,
Dellcroft Cross Lane, Harpenden, Herts, England
Heck, Janet Elizabeth '65,
12 Crowell Place, Vally Stream, N. Y. 381
Hemphill, Brenda S. '66, 103 Glenrae Dr., Baltimore 28, Md. 399
Hendler, Margaret F. '66, 11 Sunset Ave., Lakewood, N. Y. 399
Henry, Elizabeth M. '66,
525 Sevilla Ave., Coral Gables 34, Fla. 399
Heusner, Barbara Jeanne '65,
2209 Garden Dr., Schenectady, N. Y. 381
Higdon, Wendy Lou '66, 914 Robin Rd., State College, Pa. 399
Hitchcock, Beverly Ann '65,
Jericho Manor Bldg. 16, Apt. 245, Jenkintown, Pa. 381
Hix, Ann Hilda '63, Rt. 1, Prospect, Va. 204, 208, 334, 291
Hodges, Carol Ann '66, 3 Radley Court, Westfield, N. J. 400
Holland, Barbara June '63, 26 Clinton Rd., Glen Ridge, N. J.
Hollis, Nettie Frances, 212 W. Ash St., Goldsboro, N. C.
Holt, Sylvia Anne '63,
Rt. 8, Shattalon Dr., Winston-Salem, N. C. 335
Hooper, Nancy Bryant '63,
300 Griffin St., Elizabeth City, N. C. 335
Housekeeper, Judith Kay '66,
576 Austin Ave., Pittsburgh 16, Pa. 400
Howatt, Linda Jean '65, 39 Davidson Ave., Ramsey, N. J. 381
Howe, Marilyn Ruth '64,
47 Whitney Rd., Medford 55, Mass. 204, 364
Hudson, Margaret F. '63,
1620 Mellon Ct. Westmont, Johnson, Pa. 335
Hydeman, Elaine Louise '65, 6101 McGee, Kansas City, Mo. 381
Hyre, Nancy Jane '65, Box 45-B Rt. 1, Boalsburg, Pa. 212, 381
Jackson, Janice Claire '66,
60 Grandview Ave., White Plains, N. Y. 400
Jackson, Kathryn Helen,
18 Crestview Rd., Toronto, Ontario, Canada 364
Jeannette, Toni Lee '63,
1312 Pentwood Rd., Baltimore 12, Md. 336
Johnson, Barbara Kay '65,
6613-31 St. N.W., Washington 15, D. C. 382
Johnson, Margaret Wheeler '64,
24/39 Kaukilya Marg, Diplomatic Enclave New Delhi, India
Johnson, Mary Colleen '65,
2415 Avenel Ave. S.W., Roanoke, Va. 208, 212, 382
Jones, Beverly Ann, 9 Elkin Hills, Chapel Hill, N. C.
Judson, Francine Louise '66,
85 Morewood Oaks, Port Washington, N. Y. 401
Karp, Mary Janice '63, 872 Boston Neck Rd., Suffield, Conn. 219
Keck, Nancy Louise '66, 2514 Nation Ave., Durham, N. C.
Kennedy, Eliza Jane '66,
21249 Colby Rd., Shaker Hgts. 22, Ohio 401, 391
Kern, Alice Corbly '65, 3623 Dover Rd., Durham, N. C. 212, 382
Kiepe, Judith Ann '64, 115 Tudor Oval, Westfield, N. J. 365
Kilpatrick, Lynn '66, 2 Burnside Dr., Short Hills, N. J. 401
Kinsley, Cheryl Elaine '65,
705 Piney Woods Dr., La Grange, Ga. 382
Kixmiller, Margaret Ann '66,
5305 Duvall Dr., Washington 16, D. C. 401, 391
Kliner, Virginia Ann '64,
118 Meadowbrook Rd., N. Plainfield, N. J.
Knott, Marcia Elaine '64,
1712 N. Highland St., Arlington, Va. 365, 359
Kocher, Muriel Lucille '65, 4 Magnolia Dr., Easton, Pa. 382
Kreider, Cynthia Ann '63,
1494 Hollywood Dr., Lancaster, Pa. 337
Kunz, Susan Margaret '66,
6908 Thomas Blvd., Pittsburgh 8, Pa. 401
Lambert, Emma Jean '66, 104 Arden Place, Greensboro, N. C. 401
Lambert, Ethelyn W. '63,
598 Dorseyville Rd., Pittsburgh 38, Pa. 338
Lasoff, Marjo Lynne '66, 177 Rockcrest Rd., Manhassett, N. Y. 402
Lee, Linda Joanne '64, 20 Yarmouth Rd., Chatham, N. J.
Lehmann, Dale Francine '63,
120 Hillcrest Dr., Wayne, N. J. 338
Leland, Linda Diane '66, 326 El Paso Way, Millbrae, Calif. 402
Lethco, Diane '63, 26 Granda St., Arlington, Va. 204
Lewis, Mary Caroline '65, Box 5, Farmville, N. C. 383
Lippert, Arlene Louise '66,
2005 Woodbrook Dr., Wilmington, Del. 402
Livingston, Harriet '63, 2627 Harrington Dr., Decatur, Ga.
Long, Elizabeth Lynne '64,
2304 Paradise Point, Camp Lejeune, N. C. 219, 365
Lontz, Sally Sullivan '63, 1133 Queens Rd., Charlotte, N. C.

Page

Luly, Helen Sparks '65, 2530 Fairway Dr., Vero Beach, Fla. 383
Lundholm, Barbara Ruth '65, 190 Orchard Pl., Ridgewood, N. J.
Lundholm, Lois Jean '63,
190 Orchard Pl., Ridgewood, N. J. 204, 208, 209, 339, 383
Mackenzie, Lynn Blake '63,
RD. 7, Gleuridge Rd., Schenectady, N. Y.
MacRobert, Mary Margaret '64,
919 S. Franklin Ave., Flint 3, Mich. 365
Malevan, Gail Ann '64,
22375 Fairmount Blvd., Shaker Hts. 18, Ohio 365
Marshall, Frances Liane '63, 10922 Main St., Clarence, N. Y. 339
Matthew, Elizabeth G. '65, 108 Third St., N. Charleston, S. C.
Matthews, Sylvia Adele '63,
2912 Grimes St., Charlotte 6, N. C. 209, 340
Matzner, Hilda Louise '63,
106 Buchanan Blvd., Durham, N. C. 340
Mayes, Judith Carol '65, 136 S. End Rd., Southington, Conn.
Mayne, Linda Carol '63,
617 Lawrence Ave., Westfield, N. J. 204, 208, 219, 340
McConnell, Tharon Cecile '65, Rt. 4, Box 437, Mooresville, N. C.
McDaniel, Sandra Cecile '64,
5020 Ortega Farms Blvd., Jacksonville, Fla. 204
McDonald, Sally Jane '66,
715 Rivers Ave., Riverland Terrace, Charleston, S. C. 403
McGovern, Diane Neilson '64, 40 Glen Rd., Greenwich, Conn. 366
McIlhenny, Virginia Dail '64,
751 B Aalappa Dr., Kailua, Hawaii 384
McKay, Diane Juanita '63,
312 Pinecrest Dr., Fayetteville, N. C. 291, 386
Means, Deborah Elizabeth '64,
39 Nottingham Terrace, Buffalo, N. Y.
Meeks, Marcia Kay '66,
326 Larchwood Rd., Springfield, Penn. 403
Merck, Lorraine Nancy '64,
21 Meadowridge Lane, Old Brookville, L. I., N. Y. 366
Mills, Elizabeth Claire '66, 1108 J St., N. Wilkesboro, N. C. 403
Mills, Joan Elizabeth '65, Seaford, Va. 384
Minier, Margaret Susan '65,
494 Burnham Rd., Williamsburg, Va. 384
Mock, Victoria Leola '64, 1700 Pigeon Point Rd., Beaufort, S. C.
Moeszinger, Pamela Gay '63,
5025 Carmel Club Dr., Charlotte 9, N. C. 341
Moore, Jean Rich '64, 84 Pierce Dr., Pleasantville, N. Y. 209
Mount, Zelma Frann '66, 82 Pearce Ave., Manasquan, N. J. 404
Moye, Josephine Kemp '66, 294 11th Ave. NW., Cairo, Ga. 404
Newton, Dorothy Louise '65,
22 Lockwood Ave., Old Greenwich, Conn. 219, 385
Norwood, Sharon Berdan '63,
21 Coolidge Ave., Glen Ridge, N. J. 342
Odom, Linda Price '63, 2812 Chelsea Cir., Durham, N. C. 209
Oelschlegel, Judith Anne '64, Burger Rd., Terryville, Conn. 367
Oman, Laura '66, 1704 Clay Ave., Dunmore, Pa. 404
Omeara, Marilyn Ann '64, 1741 W. 26th St., Erie, Pa.
Page, Lynn '65, 5010 Maugh Rd., McLean, Va. 212, 385
Parker, Lois Harriet '65,
25 Ferndale Rd., Madison, N. J. 385, 267
Parker, Nina Elizabeth '63,
Qtr. 2, Fort Myer, Arlington 11, Va. 343
Patterson, Sharon Kay '66,
9 Sleepy Hollow Rd., New Canaan, Conn. 404
Peach, Nancy Gayle '64, 10 Roberts Court, Maraga, California
Perrill, Deborah Lynn '66, 19 Downer Ave., Scarsdale, N. Y. 405
Petch, Kristin Elizabeth '64, Rt. 1, Box 204A, Durham, N. C.
Peterson, Gail Melinda '65,
1200 Jackson Ave., Takoma Park 12, Md. 209, 212, 385
Peterson, Sally Machen '66,
3572 Dean Dr., Apt. M, Hyattsville, Md. 405
Pfetzing, Virginia Ann '66,
14075 Kelvin Ave., Philadelphia 16, Pa. 405
Phillips, Patricia Parlin '66, 27 Radford Village, Radford, Va. 405
Pierce, Betsy Faye '63, 201 Shepherd St., Raleigh, N. C. 344
Poirier, Pauline Irene, Rt. 1, Box 45AA, Durham, N. C.
Poupalos, Irene John '64, 105 W. Ashley Ave., Folly Beach, S. C.
Preston, Carol Ann '64, 390 Jefferson Ave., Morrisville, Pa. 368
Price, Susan Busse '64, 1167 Lincoln Ave. South, Highland Park, Ill.
Prideaux, Penelope Ann '66, 13 Cupsaw Ave., Ringwood, N. J.
Rastall, Margaret Lang '64, 301 Trenton Blvd., Sea Girt, N. J.
Raub, Antoinette '64, 776 Hardscrabble Rd., Chappaqua, N. Y.
Reed, Brenda Ann '64, 1713 Kennedy Dr., Camden, S. C. 368
Reeves, Elizabeth James '64, 920 Anderson St., Durham, N. C. 368
Rice, Sheila Sanford '66, 18 Bayside Terrace, Riverside, Conn. 406
Rinehart, Carol Brisbane '64,
1861 Westview Rd., Charlottesville, Va. 209
Robertson, Martha Eleene '65,
U. S. M. C. S. C. M. 02 3 Barstow, California 204, 208, 212
Rogers, Carol Anne '65,
204 Garfield St., Haworth, N. J. 219, 368, 64

Page

Root, Janice Ann '65, 959 N. Renaud, Grosse Point 36, Mich.....386
Roser, Antoinette C. '66, 2716 31st St. S. E., Washington, D. C...406
Ross, Suzanne Meador '64,
1016 Wendover Rd., Charlotte, N. C.....368
Rowland, Elizabeth Ann '64,
12 Lawrence F. M. Crossway, Chappaqua, N. Y.
Ruff, Barbara '66, 51 Rajpur Rd., Dehra Dun, India.....386
Saylor, Mary Lee '63,
328 Broxton Rd., Baltimore 12, Md.....219, 346
Schaffer, Toni Anne '66,
Box 381, Phillips Rd., Granville, Ohio.....406
Schmidt, Barbara Lee '66,
13 Shady Lane, Scarsdale, N. Y.....406, 391
Seaholm, Elizabeth Anne '66,
8658 Riverwood Dr., Richmond 29, Va.....406
Searles, Mary Alyce '65,
5916 Evrith Ave., Baltimore 6, Md.....212, 387
Seymour, Nancy Duff '66,
71 Riverlawn Dr., Fair Haven, N. J.....406
Shaw, Roaslie Ann '64, 4206 Hickory Rd., Richmond, Va.....369
Shumway, Robin Elizabeth '65,
2164 Chatfield Dr., Cleveland Heights, Ohio
Simmons, Judith Ann '65, 313 Old Trail, Baltimore 12, Md.....387
Sitterley, Jean Elizabeth '66,
10 W. Langhorne Ave., Bethlehem, Pa.....407
Sjurseth, Betty Ann '66, 250 Rosemont, San Antonia 28, Texas..407
Sklar, Isabel '63,
102 Queens Ct., Massapequa Park, N. Y. 204, 347
Skodol, Holly Anne '64,
3240 Comanche Rd., Brookside Farms, Pittsburgh, Pa.....369
Smith, Mary Beth '66, 116 West Main St., Ripley, N. Y.....407
Smith, Mary Katherine '65,
1817 Glendale Ave., Durham, N. C.....212
Smoot, Edith Annabelle '64,
2010 Black Fox Dr. N. E., Atlanta 6, Ga.....204, 369
Snapp, Mary Rowena '64, 915 Seventh Ave., Bristol, Tenn.....369
Sneller, Kathleen Ann '66,
3368 Chelsea Dr., Cleveland Heights, Ohio.....407
Snyder, Carol Ann '66, P. O. Box 264, Greystone Park, N. J.....407
Solomon, Joan '65, 118 Alhambra Rd., Massapequa, N. Y.....387
Spangler, Mary J. '63, 36 Cedarbrook Rd., Ardmore, Pa.....468
Speth, Bonnie J. '64, 1073 Gunka Rd., Jacksonville, Fla.....370
St. John, Andrea K. '63, 262 Piedmont, Rt. 1, Marietta, Ga.....349
Steen, Marcia L. '64,
48 Andrew Rd., Manhassett, L. I., N. Y.....207, 370
Stetzer, Sharon C. '65, 1727 Kaneville Rd., Geneva, Ill.....387

Page

Stevens, Janet E. '64, 323 Stevens Ave., Ridgewood, N. J.
Stewart, Anne D. '63, 44 Grasmere Rd., Lockport, N. Y.....349
Stine, Doris M. '66, 23 Merritt Dr., Trenton, N. J.....408
Straub, Jeanette M. '63, 202 Cedar Ave., Gaithersburg, Md.....349
Swatzburg, Susan '65, Scotland Rd., Norwich, Conn.
Sykes, Cathleen '66,
26 Meadow Woods Rd., Great Neck, N. Y.....408
Talbot, Elizabeth B. '65,
Post Rd., Bernardsville, N. J.....204, 350
Taylor, Sally Hodgson '63, 135 Bayswater Rd., London, England
Thornbury, Elizabeth H. '66,
18 Cornwells Beach Rd., Port Washington, N. Y.....408
Tinsley, Nancy E. '65, 1105 Allied Arts Bldg., Lynchburg, Va.
Todd, Carol E. '63, R. F. D. 5, Woodbridge, Conn.....208, 351
Todd, Norma L. '65, 182 Beach Rd., Hampton, Va.....388
Towslee, Polly, '66, One Jones St., Cartersville, Ga.....408
Turner, Elaine W. '66, 1523 Park Grove Ave., Baltimore, Md...408
Turner, Sandra J. '66, P. O. Box 7, Carrizozo, N. Mexico.....408
Twigg, Margaret J. '64,
509 Birchwood Dr., High Point, N. C.....359, 370
Vogelsberg, Nancy J. '65, 127 Pinetree Rd., Radnor, Pa.....212, 389
Vose, Martha D. '66,
Quart B Naval Air Sta., Patuxent River, Md.....409
Waaland, Barbara J. '64,
65 East Third St., Corning, N. Y.....204, 371
Ward, Mary W. '63, Box 144, Amelia, Va.....352
Watts, Marion E. '65, 55 Dover Rd., Longmeadow, Mass.....389
Westcott, Julianna '66, 19 Woodhill Rd., Tenafly, N. J.....409
Westerfield, Hope D. '63, 1600 Wendover Rd., Charlotte, N. C.
White, Jill K. '66, 181 Kilburn Rd., Garden City, N. Y.....353
White, Marilynn L. '66, 349 E. 2nd St., Morrestown, N. J.....353
Whitenight, Patricia E. '66, 731 Lenape Trail, Westfield, N. J.....409
Whitmore, Jean '66,
130 Country Club Dr., Manhasset, L. I., N. Y.....409
Williams, Martha L. '66, 25 Sunset Terrace, Wayne, N. J.....409
Wise, Nancy M. '64, 229 Woodburn Rd., Raleigh, N. C.....372
Wishart, Elaine F. '66, 502 Whitewood Rd., Union, N. J.....410
Woodhall, Elizabeth B. '63, 4006 Dover Rd., Durham, N. C.....354
Worman, Martha A. '63,
714 Lansing Ave., Jackson, Mich.....208, 355, 319
Wright, Susan F. '66, 1002 Hillcrest Lane, Annandale, Va.....410
Wynne, Darlene, '64, 15 West Lawn Rd., Livingston, N. J.
Yoho, Helen A. '66, 2522 Sevier St., Durham, N. C.....410
Young, Susan G. '66, 231 Mellwood Dr., Charlotte, N. C.....410
Zimmerman, Patricia L. '63
141 Fairview Ave., Frederick, Md.....355

UNDERGRADUATE WOMEN

Abercrombie, Brenda L. '66, Route 2, Greenville, S. C.....392
Acton, Mary A. '65,
Green Acres Box 784, Danville, Ky.....143, 217, 376
Adams, Patricia L. '65,
64 Shelbourne Ave., Daly City, Calif.....154, 155, 202, 376
Adamson, Joan L. '64,
14706 Carrolton Road, Rockville, Md.....143, 358
Adee, Marjorie D. '66,
Camel Hollow Rd., Huntington RFD 3, N. Y.....148, 392
Adkins, Mary J. '64, 1109 Powerhouse Lane, Lyndon, Ky.....358
Ahrendt, Thais E. '66,
54 Union Place, Ridgefield Park, N. J.....144, 392
Akins, Martha R. '64, Box 4056, Archdale, N. C.....235
Albers, Barbara J. '65,
1838 Argentina Dr. S. E., E. Grand Rapids, Mich.....151, 376, 65
Albers, Dorothy A. '63, 1838 Argentina Dr. S. E.,
E. Grand Rapids, Mich.....113, 121, 151, 320
Albert, Nancy K. '66, 15 Cadwalader Dr., Trenton, N. J.....392
Alexander, Eloise P. '66, 11 31st Ave., Savannah, Ga.....148, 392
Allen, Margaret B. '65,
4208 Sunnyside Rd., Edina, Minneapolis, Minn.....155, 217, 376
Alsobrook, Ann L. '64, Route 1, Pfafftown, N. C.....211
Amen, Karen S. '66, 255 Hempstead Pl., Charlotte, N. C.....148, 392
Anderson, Carol G. '66,
2546 Cloister Dr., Charlotte, N. C.....144, 392
Anderson, Frances L. '63, 1216 Watson Dr., Wilson, N. C.....149
Anderson, Judith H. '64, Box 593, Sidney, Mont.....147
Anderson, Judith L. '63,
616 Coventry Rd., Towson 4, Md.....129, 320
Anderson, Marilyn Ruth '66,
540 Ave. F, SE, Winter Haven, Fla.....392
Anderson, Marjorie C. '66, 33 Forest Rd., Asheville, N. C.....148
Anderson, Sarah J. '65, 2020 Sunset Ave., Durham, N. C.....376
Anutta, Lucile J. '65, 1310 Des Moines Ave.,
Andrews AF Base, Washington 25, D. C.....143, 376
Apgar, Bonnie G. '66, 95 Pengon Circle, E. Meadow, N. Y.
Appleton, Susan E. '64, 1808 Truman Rd., Charlotte 5, N. C.
Arner, Lysbeth J. '65, 450 Louisiana Ave., Chester, W. Va.
Arnold, Ingrid D. '66,
211 Park Circle, Tullahoma, Tenn.....140, 392
Arthur, Katherine M. '66, Virginia Mills, Swepsonville, N. C.....392
Ashley, Terry F. '64, 1772 S. W. 35th Ave., Gainsville, Fla.
Atkins, Jean '63, 292 Eleventh St., Garden City, N. Y.....157, 321
Auman, Sarah B. '64, 4505 S. Alston Ave., Durham, N. C.....149, 358
Austell, Mary A. '64, 522 West Marion St., Shelby, N. C.....64, 358
Austin, Harriet L. '64, 500 Lindale Dr., High Point, N. C.....358
Auzat, Barbara A. '64, 1600 16th Ave., Columbus, Ga.....64, 358
Avery, Dianne '66, 5908 Lemon Rd., McLean, Va.....392
Aycock, Lyndell E. '66, Route 2, Box 104, Warrenton, N. C.....392
Aycock, Nell M. '65, Currituck, N. C.
Aydlett, Dorothy B. '66, 420 W. Main St., Elizabeth City, N. C...392
Bacon, Adrianne L. '65, 418 8th Ave., St. Albans, W. Va.
Badgett, Alice S. '65,
767 Braemar Ave. SW, Atlanta 11, Ga.....141, 376
Bagley, Carol A. '64,
2351 Que St. S. E., Washington 20, D. C.....145, 358
Bagley, Faye S. '66,
5353 Northside Dr. N. W., Atlanta, Ga.....235, 392
Bailey, Susan R. '66, 4313 N. 39th St., Arlington 7, Va.....392
Bailleu, Cheryl A. '66, 1035 S. Sixth St., St. Charles, Ill.....244, 392
Baker, Judith A. '65,
618 Amanda Dr. Bellefonte, Ashland, Ky.....150, 151, 217, 376
Baker, Sarah L. '66,
42 S. Shore Dr., Decatur, Ill.....135, 135, 392
Baker, Susannah C. '65,
120 Round Hill Rd., Scarsdale, N. Y.....143, 244, 376

Page

Balch, Brenda P. '63, 5301 Robinhood Rd., Charlotte, N. C.
Balderston, Barbara '65, Box 190, Glen Mills, Pa. 147, 376
Baldwin, Elizabeth M. '66, Moore Rd., Wayland, Mass....392, 244
Bannerman, Jeanne E. '66,
655 Nelson Dr., Baton Rouge, La.....142, 392
Baran, Janet E. '64,
RFD 1, Box 27, Columbus, N. J.....145, 217, 358
Barbour, Ann G. '63, Henredon Rd. Box 801,
Morganton, N. C. 147, 122, 202, 321, 288
Barker, Dorothy M. '64, West Drive North Haven,
Sag Harbor, L. I., N. Y.
Barnes, Mary A. '63,
Box 3158 St. Andrews Br., Charleston, S. C. 321
Barnes, Pamela S. '66,
2456 Rockville Centre, Oceanside, N. Y. 142, 392
Barnett, Elizabeth A. '65,
2628 Rivers Rd. N.W., Atlanta 5, Ga. 155, 265, 376
Barre, Sandra E. '63, 6311 Westshore Rd., Columbia, S. C. 321
Barrier, Patricia M. '63, 818 Louise Cr., Durham, N. C.
Bass, Jennie W. '63, 3505 Granny White Pike, Nashville, Tenn. 321
Bate, Caryl M. '63, 121 Sunset Ave., Ridgewood, N. J.....147, 321
Bates, Mary D. '65, 605 Colgate St., Durham, N. C.
Bates, May J. '64, 9107 Lindale Dr., Bethesda 14, Md. 358
Batte, Cynthia A. '64, 70 N. Spring St., Concord, N. C. 356
Baugher, Patricia S. '63,
308 N. 29th St., Camp Hill, Pa.....156, 157, 321
Bay, Edna G. '65, 300 E. 12th St., Dover, Ohio.....147, 376
Bayles, Susan W. '66,
3105 State St. Dr., New Orleans 25, La. 144, 392
Beacham, Dolly E. '66, 181 E. Evans St., Norfolk 3, Va. 392
Beam, Carol Y. '66, 307 Judy Lane, Americus, Ga. 134, 135, 393
Beard, Lois S. '65, 129 Bernard Rd., Ft. Monroe, Va. 156, 265, 376
Beckham, Helen K. '63, 599 W. Barr St., Lancaster, S. C.
Becton, Emily A. '65, 559 N. College St., Wake Forest, N. C. 376
Beineke, Betsy L. '66, 158 Holiday Lane, Ft. Thomas, Ky. 158, 393
Bell, Barbara L. '66,
318 E. Willow Rd., Milwaukee, Wis.....150, 235, 393
Bell, Sarah E. '65, Box 162, Spruce Pine, N. C. 376
Bell, Virginia D. '65, 208 Country Club Dr., Greensboro, N. C. 142
Bemis, Linda K. '66, 673 Elmwood Ave., Webster Groves, Mo. 393
Benedict, Rosalind C. '63, c/o Lontos 40 Park St., Brandon, Vt. 270
Benjamin, Lucinda M. '64, P. O. Box 3, New Fairfield, Conn. 244
Bennett, Ann L. '64, 2638 Kilgore Ave., Raleigh, N. C. 376
Bennett, Diane C. '65,
4200 N. Marine Dr., Chicago 13, Ill.....129, 139, 376
Bennett, Lynne '66, Maxton, N. C. 393
Bergelin, Kristine '66, Route 1, Big Rapids, Mich.....158, 393
Bergquist, Linda R. '65, 183 Auburn Dr., Lake Worth, Fla.....376
Beswick, Anne E. '64,
501 Lake Maggiore Blvd., St. Petersburg, Fla.....358
Binning, Barbara A. '63,
404 West 4th Ave., Lexington, N. C. 145, 322
Bishop, Patricia F. '63,
J. A. Division Hdq. U.S. AREUR ATO, 403, N. Y.....211, 322
Bittinger, Elizabeth A. '63,
734 Pinewood Circle, Mooresville, N. C. 202, 322
Black, Jane E. '65, 1518 Adger Rd., Columbia, S. C. 377
Blackman, Mary T. '63, Rt. 3 Box 840, Lenoir, N. C. 322
Blackwell, Sally A. '66,
131 Hastings Cr., Kernersville, N. C. 142, 393, 244
Blakely, Mary E. '64, 761 Eden Terrace, Rock Hill, S. C. 359
Blankenship, Carol K. '66,
1832 Eastman Ave., Bethlehem, Pa. 144, 393
Block, Barbara R. '63,
9916 River Rd., Newport News, Va.....139, 260, 261, 320
Bloemeke, Lynn J. '66, R.D. 1, Pittstown, N. J. 244, 393
Blohm, Barbara A. '64, Sheffield, Greenwood, S. C. 157, 377
Blomberg, Karen L. '64,
105 Kingston Ct., New Orleans 14, La. 145, 359
Bloomer, Elaine J. '66, P. O. Box 323, Old Saybrook, Conn. 393
Blount, Susan H. '63, 2614 Cooleemee Dr., Raleigh, N. C. 145, 359
Boden, Carla A. '63,
3236 Jackson St., Sioux City 4, Iowa.....149, 218, 244, 323
Boenig, Gabrielle R. '66, 3363 Scenic Dr., Muskegon, Mich. 393
Bogot, Joyce E. '65, 30 Hollister Dr., W. Hartford 17, Conn. 377
Bole, Diana S. '63, 39 Dan Ave., Pittsfield, Mass.....135, 211, 323
Bolton, Janette A. '63, Box 2712 Duke Hosp., Durham, N. C.
Boone, Leslie R. '66,
Rua Gen Artigas 511, Rio de Janeiro, Brazil.....393
Booth, Judyth A. '66,
3017 N.W. 16th St., Oklahoma City, Okla. 393
Bost, Juanita M. '65, P. O. Box 4, Eagle Springs, N. C. 377
Boswell, Ann O. M. '64,
171 Blackland Rd., N.W., Atlanta 5, Ga.....159, 218, 359

Page

Boutwell, Susan E. '63,
3500 South County Rd., Palm Beach, Fla.....151, 207, 323
Bowden, Virginia R. '64, Box 66, Summerfield, N. C. 358
Bowdren, Dorothy J. '63,
240 Lebanon St., Malden 48, Mass.....135, 359
Bower, Linda G. '64,
Old Orchard Rd. RFD 1, Silver Springs, Md.....141, 359
Bowerman, Sharon M. '66, 921 Main St., Darby Pa. 140, 244, 393
Bowers, Susan B. '66, Route 3 Box 359, Gainesville, Fla. 377, 393
Boyd, Jerry A. '64, 1515 Stanford Pl., Charlotte 7, N. C.
Boyd, Mary S. '66,
2206 Madison Ave., Greensboro, N. C.....148, 377, 393
Boyles, Sandra K. '65, 4009 Friendly Rd., Greensboro, N. C. 377
Brading, Barbara A. '65, 11 Swan Drive, Sumter, S. C. ...137, 377
Bradley, Elizabeth G. '63, 301 North Ave., Wilson, N. C. 323
Bradshaw, Barbara A. '63,
2837 Reynolds Dr., Winston-Salem, N. C.....137, 211, 323
Bradsher, Catherine W. '65, 118 Pinecrest Rd., Durham, N. C.
Bradsher, Patricia M. '65,
421 Carolina Circle, Durham, N. C.....134, 155, 377
Brady, Monica M. '66, 926 Gillespie Ave., Portage, Pa. 393
Braibanti, Claire J. '66, 2614 Stuart Dr., Durham, N. C. 393
Braisted, Lynne '63,
38 Lakewood Rd., Staten Island 1, N. Y. 147, 323
Bray, Claudia C. '63, 2312 Manor Ave., East Point, Ga. 211, 323
Bremer, Linda K. '63,
511 Highland Ave., Upper Montclair, N. J. 135, 323
Brenizer, Meredith B. '64,
1301 Providence Rd., Charlotte 7, N. C. 151, 359
Brewer, Karen K. '63, 1353 E. Second St., Casper, Wyo. 147, 323
Breymeier, Linda '64, 930 North St., Walpole, Mass. 323
Brigmon, Mary K. '66, Route 3, Candler, N. C. 394
Brinton, Margo A. '66, Rd 5, Hanover, Penn. 394
Briscoe, Mary L. '66,
105 S. Parkview Ave., Columbus 9, Ohio....140, 225, 244, 394
Brisendine, Barbara A. '64,
1735 Childress Dr. S.W., Atlanta, Ga. 377
Brittain, Julia Ann '65,
254 Maple St., Brevard, N. C. 158, 224, 377
Broadwater, Ann Beverly '65,
500 Hawthorne Rd., Kings Mountain, N. C. 377
Brook, Barbara M. '63,
7307 Three Chopt Rd., Richmond 26, Va. 145, 324
Brooks, Eleanor R. '66,
627 W. 247 St., N. Y. 71, N. Y. 154, 224, 394
Brooks, Jan E. '63, 905 Lakeside Dr., Conway, S. C. 324
Brooks, Teresa D. '66,
4712 S.W. 24th Ave., Ft. Lauderdale, Fla. 140, 394
Brown, Bernice M. '63,
403 Williams St., Lake City, S. C. 137, 145, 324
Brown, Diane E. '65, 1709 Vista St., Durham, N. C.
Brown, Linda W. '66,
215 Sandel Lane P.B.S., Riviera Beach, Fla. 146, 394
Brown, Virginia E. '63,
5439 41st Place N.W., Washington, D. C. 143, 324
Brownell, Tempe C. '65,
9702 Parkwood Dr., Bethesda 14, Md. 151, 377
Brownlow, Jane E. '66,
811 S. Overlook Dr., Alexandria, Va. 158, 394
Brueggemann, Bonnie J. '64,
2614 Fleetwood Ave., Cincinnati 11, Ohio.....151, 359
Brummett, Barbara S. '65, Belair Rd., Norwalk, Conn. 155, 377
Brunn, Lucia B. '63, 22 Bayview Ave., Northport, N. Y.
Bryant, Mary E. '63, 107 E. 91st St., New York City, N. Y.
Buckman, Barbara G. '66,
2637 Red Fox Rd., Orange Park, Fla. 143, 394
Buffington, Joan K. '66,
6008 Edmondson Ave., Catonsville 28, Md. 394, 258
Bugg, Annie L. '65, 1544 Hermitage Ct., Durham, N. C. 136
Bulgarin, Marina '63, Bostwick St., Lakeville, Conn. 267, 323
Bulow, Barbara C. '64, 433 Wesleyan Pl., Owensboro, Ky. 211, 359
Bunch, Charlotte A. '66, 702 Mann Ave., Artesia, New Mexico 235
Bunck, Sue A. '66, 725 Kentucky St., Racine, Wis. 136
Burch, Judith F. '63, RFD 2 Box 68, Greenville, S. C. 324
Burckel, Mary A. '65,
601 Ashford Rd., Sharpley, Wilmington 3, Del.....129, 377
Burgess, Becky S. '66,
414 Woodroof Rd., Newport News, Va. 154, 394
Burgess, Gail M. '65, 2505 N. Riverside Dr., Pompano Beach, Fla.
Burns, Judith K. '65, 1256 Henrietta, Birmingham, Mich. 244, 377
Burrus, Margaret A. '64, 300 S. Main St., Roxboro, N. C. 359
Burwell, Jeanne D. '65, 110 Homewood Dr., Greensboro, N. C. 377
Bush, Gipsie A. '64,
117 Woodmont Ave., Kingsport, Tenn. 244, 324
Butler, Marilyn K. '65, 526 Burke St., McComb, Miss. 137, 377

Page

Byers, Maribeth '66,
2841 Monticello Dr., Winston-Salem, N. C. 244, 394
Caine, Constance A. '63,
108 Meadow St., Garden City, N. Y. 145, 312, 324
Calverly, Diana R. '64,
263 Carr Ave., Clarksburg, W. Va. 151, 359
Cameron, Betty S. '65,
335 Brentwood Terr. N.E., Atlanta, Ga. 149, 377
Camfield, Clarissa L. '64,
1730 Nocatee Dr., Miami 45, Fla. 143, 359
Camp, Mary F. '66, 402 W. Main St., Forest City, N. C.
Campbell, Anita C. '65,
4 Bransby, Wymberly on Marsh, Savannah, Ga. 151, 377
Campbell, Constance S. '63,
7611 Hogarth St., Springfield, Va. 202, 217, 325
Campbell, Ruth H. '65, 4838 Rockwood Pkwy., Washington, D. C.
Cannon, Jane H. '63,
c/o Esso Standard Italnavia Assarotti 40, Genoa, Italy 221, 325
Cantrell, Lydia N. '64,
412 W. Lyle Ave., College Park, Ga. 137, 221, 359
Capps, Nancy E. '64, 11501 Monongahela Dr., Rockville, Md. 360
Carden, Gary R. '65,
111 Crestview Cr., Chattanooga, Tenn. 137, 217, 267, 377
Carew, Jean F. '66,
412 Stafford Rd., Woodbrook, Wilmington 3, Del. 136, 394
Carithers, Susan '65,
3010 St. Johns Ave., Jacksonville 5, Fla. 147, 377
Carl, Mary E. '64, 106 West End Ave., Lititz, Penn. 159, 360
Carlton, Cynthia D. '66,
2211 Mecklenburg Ave., Charlotte 5, N. C. 144, 394
Carpenter, Caroline M. '64, 4201 South 8th St., Arlington 4, Va.
Carpenter, Mary E. '63, 9 Cosgrove Dr., Mobile, Ala. 325
Carr, Edith P. '65,
6951 Louis XIV St., New Orleans 24, La. 143, 264, 377
Carroll, Barbara J. '63,
305 N. Ridgeway Dr., Greensboro, N. C. 325
Carroll, Dorothy C. '65,
2 Southview Rd., Chappaqua, N. Y. 143, 377
Carruth, Carolyn E. '66,
5545 Candlewood Dr., Houston, Texas 142, 244, 394
Carson, Edith J. '66, Main St., Pilot Mountain, N. C. 144, 394
Carter, Rilla L. '66, Route 2, Commerce, Ga. 134, 135, 244, 394
Cartwright, Margaret A. '63, 2114 Myrtle Dr., Durham, N. C.
Carver, Laura E. '63
950 Boulevard, Westfield, N. J. 121, 143, 202, 325
Cassaday, June A. '63, Overbrook Dr., Stamford, Conn. 157, 325
Caudle, Betsy K. '65,
1202 Northwood St., Greensboro, N. C. 158, 244, 377
Caudle, Fairfid M. '63,
614 Wanoca Circle, Wadesboro, N. C. 304, 309, 325
Cavanagh, Mary Ann '65, 215 N. 17th St., Wilmington, N. C. 377
Chalk, Dorothy S. '66,
2800 Evans St., Morehead City, N. C. 134, 135, 395
Chamberlain, Christine '66,
89 Highland Rd., Scarsdale, N. Y. 146, 395
Chamberlin, Gail H. '66,
183 Oakley Dr., Syracuse 5, N. Y. 150, 395
Champion, Mary J. '66, 1601 Branch St., Wilson, N. C. 395
Champion, Sara S. '63,
40 Edgemere Rd., Grosse Pt. Farms 36, Mich. 325
Chandler, Margaret H. '66,
107 Glenview St., Lookout Mt., Tenn. 136, 395
Chandler, Susan L. '64, 2511 E. 28th St., Tulsa 14, Okla.
Chaney, Sarah L. '63,
9632 Old Spring Rd., Kensington, Md. 144, 145, 325
Chapman, Russell '66, RD 1, Christiana, Penn.
Chapnick, Maxine L. '64, 157 Pawling Ave., Troy, N. Y. 139, 360
Choborda, Marie E. '63,
172 Briarheath Lane, Clark, N. J. 129, 149, 221, 325
Chomicz, Carol A. '64,
627 E. Russell Ave., W. Lafayette, Ohio 141, 360
Christy, Carol A. '66, RFD 3, Marietta, Ohio 144, 395
Church, Scott L. '64, 325 N.W. 194 Terr., Miami 69, Fla. 360
Clark, Ann M. '66, Route 1 Box 134, Sweetwater, Tenn. 144, 395
Clark, Jean E. '65, 196 Anson St., Stratford, Conn. 378
Clark, Lee B. '64, 2656 E. 35th St., Tulsa, Okla. 155, 129
Clay, Sandra E. '64, 111 Eastover Dr., Lenoir, N. C. 360
Clements, Joyce M. '64, 5220 N. 31st Rd., Arlington 7, Va. 255
Cobb, Sarah E. '64, Box 328, Waynesville, N. C. 360
Coburn, Carol A. '66,
3204 Poinciana Rd., Middletown, Ohio 148, 265, 395
Cochrane, Camilla M. '66,
76 Hawthorne Lane, Levittown, N. J. 148, 390, 395
Coffin, Patricia J. '66, 213 N. State St., Dover, Del. 146, 395
Cohoe, Geraldine A. '65,
310 26th Ave. N., St. Petersburg 4, Fla. 159, 378

Page

Coleman, Linda L. '65, 666 Ninth St., Sunbury, Penn. 140, 378
Collette, Elizabeth G. '66,
1830 Robin Hood Rd., Winston-Salem, N. C. 395
Collins, Karen '65, QTRS 78, USMA, West Point, N. Y.
Collis, Jennie, R. '63, Box 181, Spruce Pine, N. C. 153, 326
Colvin, Beverly J. '65, 166 Northview Dr., Lancaster Pa. 150, 378
Combs, Isabel M. '64, 2125 White Oak, Raleigh, N. C. 149, 360
Combs, Mary C. '65,
245 Fairview Ave., Mount Airy, N. C. 145, 270, 378
Comer, Emily J. '64, 2419 W. Club Blvd., Durham, N. C.
Conant, Laura W. '63, Rt. 3, Garrett Rd., Durham, N. C. 211, 326
Conant, Talitha N. '66, Rt. 3, Garrett Rd., Durham, N. C. 395
Conn, Claudia G. '66, 2800 Gardenia St., Columbus, Ga. 395
Conn, Judith '65, 23 Knob Hill Dr., Summit, N. J. 137, 378
Connet, Joan A. '63,
Warren Wilson College, Swannanoa, N. C. 211, 270, 326
Conway, Eugenia C. '64, 3049 Wildflower, Dallas, Texas 360
Cooey, Karen M. '65, 947 Forest Dr., Hagerstown, Md. 159, 378
Cook, Barbara E. '65, 2545 Auburn Ave., Dayton, Ohio 378
Cook, Jan R. '64, 8 Pennsbury Court, Yardley, Pa. 143, 360
Cooke, Lide T. '66, 119 Taliaferro Pl., Shreveport, La. 395
Cooper, Annette '64,
108 S. 10th St., Morehead City, N. C. 117, 137, 360
Cooper, Betty Phillips '65, 2413 Prince St., Durham, N. C. 137, 378
Cooper, Susan E. '66,
202 Kinkaid School Dr., Houston, Texas 244, 395
Copley, Cathy J. '66, 6150 SW 112 St., Miami, Fla. 142, 395
Corbin, Lee L. '65,
354 Beaufort Ave., Livingston, N. J. 145, 217, 378
Cordle, Margaret M. '64, 961 Russell St., Augusta, Ga. 360
Corn, Lila C. '65,
512 W. Warren St., Shelby, N. C. 129, 135, 378
Cornwell, Susan H. '65, 812 N. Oak St., Lincolnton, N. C. 244
Cortelyou, Betty A. '65,
800 West 67 Terrace, Kansas City, Mo. 149, 378
Cosens, Sara L. '64,
707 Whitehall Rd., Anderson, S. C. 149, 207, 360
Cothran, Joyce A. '64,
Holly Tree Farm, Rt. 1, Travelers Rest, S. C. 264, 304
Cotterill, Susan E. '65, 413 Gooseneck Rd., Chapel Hill, N. C.
Couch, Lois R. '66, 1011 S. Best St., Goldsboro, N. C. 395
Coulter, Ann C. '66,
4606 Paseo Delas Tortugas, Torrance, Cal. 395
Courtney, Lina L. '64,
2687 Holly Point Rd., Orange Park, Fla. 151, 360
Cousins, Carol R. '65,
2707 N. Wakefield St., Arlington, Va. 137, 378
Cowan, Florence A. '65,
313 Central Ave., Sweetwater, Tenn. 149, 378
Cox, Carolyn A. '66,
Box 13, Naval Ammun. Depot, Charleston, S. C. 395
Cox, Gwin L. '65, P. O. Box 223, Mt. Olive, N. C. 244, 378
Craig, Barbara J. '64, 3506 Westover Rd., Durham, N. C. 135, 378
Craig, Linda H. '65,
1207 Roosevelt Dr., Chapel Hill, N. C. 265, 360
Craig, Nancy E. '64,
382 Montford Ave., Asheville, N. C. 265, 360
Crain, Sharon C. '63,
8364 Big Bend, Webster Groves, Mo. 147, 326
Crandall, Ruth A. '63,
c/o D. E. Turner, Booneville, Miss. 137, 326
Cranmer, Carol J. '66, 3300 Dresden Rd., Zanesville, Ohio 395
Credle, Laney T. '65, 708 Vance Dr., Bristol, Tenn. 378
Crews, Rebecca E. '65, 2426 Vista Dr., Charlotte, N. C. 378
Crumley, Carole A. '66, 811 W. Maple St., Johnson City, Tenn 395
Crumley, Mary L. '64, 811 W. Maple St., Johnson City, Tenn.
Cull, Pamela E. '63,
190-27 103 Ave., Hollis 23, N. Y. 267, 326, 309
Cummings, Anita J. '63, 107 Wilder Dr., Signal Mtn., Tenn. 327
Cuninggim, Penelope A. '66, 8000 Crescent Dr., Clayton, Mo. 235
Cunningham, Marianne S. '66,
405 Timberwild, Houston, Texas 396
Curry, Anne E. '63,
1338 E. Ann Circle, Clearwater, Fla. 234, 235, 288, 327
Curry, Sue A. '63, 8802 Dunsmuir,
Indianapolis, Ind. 121, 122, 155, 211, 223, 288, 327
Cutchin, Carolyn J. '65, Sherrills Ford, N. C. 223, 378
Cuttino, Harriette W. '64,
Medical College of S. C., Charleston, S. C.
Dailey, Nancy L. '64, 2216 Club Blvd., Durham, N. C. 155, 361
Dalton, Diana S. '66,
AP 204 255 MacArthur Blvd., Oakland, Cal. 140, 396
Damschroder, Diana L. '64,
1184 West Rd., Hilton, N. Y. 135, 211, 361
Daniel, Dorothy H. '66,
5502 Cromwell Drive, Washington, D. C. 158, 396

Page

Danner, Mary F. '66,
5539 Pinecrest Dr., Cincinnati, Ohio....134, 135, 396
Dantzler, Eleanor, M. '63,
Box 177, Coalwood, West Va....159, 202, 327
Dantzler, Martha L. '63,
3520 Wilmot Ave., Columbia, S. C....260, 396
Darden, Carolyn R. '66, 1509 Elm St., Conway, S. C....396
Davidson, Leslie L. '66,
603 College Ave., Kennett, Mo....144, 244, 396
Davidson, Noel '65, 2033 Darlington Rd., Roanoke, Va.
Davidson, Susan S. '64,
1733 Buena Vista Rd., Winston-Salem, N. C.
Davis, Angela M. '63,
Box 296 Route 3, New Garden Rd., Greensboro, N. C. 159, 327
Davis, Anne E. '65,
235 Arbor Rd., Winston-Salem, N. C....137, 144, 378
Davis, Doreen C. '64, 1712 Stone Rd., Apt. 1, Rochester, N. Y...356
Davis, Grace M. '64, 91 N. Union St., Concord, N. C....159, 361
Davis, Harriet H. '63, 12 S. Wilton Rd., Richmond, Va....327
Davis, Jacqueline R. '66,
2910 Dunleer Rd., Baltimore, Md....144, 396
Davis, Jane L. '63, 408 Boundary St., Anderson, S. C....327
Davis, Lorraine A. '66, 561 Warfield Rd., N. Plainfield, N. J....396
Davis, Patricia R. '63, 305 Morgan St., Harriman, Tenn....135, 327
Davis, Susan E. '65, 350 Buna Rd., Ft. Lee, Va.
Deckert, Susan P. '65, 933 Lay Rd., St. Louis, Mo. 151, 374, 378
Dees, Nancy '66, 413 Carolina Circle, Durham, N. C....150, 396
Dent, Susan B. '63, 110 Reed Ave., El Dorado, Ark.
Devries, Suzanne A. '66, Apt. 234, Venezuela, S. A....328
Dezell, Helen E. '66,
1309 Hollywood Ave., Jacksonville, Fla....158, 396
Dickie, Flora A. '64, 59 Spring Glen Terr., Hamden, Conn....378
Dillard, Nancy G. '66, 3301 Wilson Ave., Lynchburg, Va....396
Dilworth, Cathy L. '65,
112 N. Washington St., Hinsdale, Ill....135, 379
Dinsmore, Jean M. '63,
2858 Country Club Circle, Bayside, Va....153, 254, 255, 328
Dittmar, Susan K. '65,
954 Lindendale Dr., Pittsburgh, Pa....218, 260, 374, 379
Dixon, Mary L. '63,
515 Hazelton St., Falls Church, Va....159, 328
Dixon, Nancy V. '62, 16713 Fernway Rd., Shaker Hts. Ohio....328
Dobson, Susan H. '66, 4942 Crooked Lane, Dallas, Texas 150, 396
Dodd, Mary I. '63, 590 Springdale St., Athens, Ga....135, 328
Dodge, Caroline G. '63,
c/o Engineer Sec., U. S. CONARC, Ft. Monroe, Va....235
Doerner, Susan E. '66,
600 Doepke Lane, Cincinnati, Ohio....142, 244, 396
Doggett, Maurine '65, Box 825, Winter Park, Fla....149, 379
Douglas, Donna J. '63,
415 E Rivo Alto Dr., Miami Beach 39, Fla....148, 396
Dowling, Louise H. '66,
21 Revere Rd., Manhasset, N. Y....141, 328
Downing, Barbara J. '65,
1711 Barnesdale Way, NE, Atlanta 9, Ga....146, 396
Dragoon, Barbara A. '64, Box 342, Rumford, Maine....146, 379
Draley, Mary E. '65, 157 East Ave., Hampton, Va....361
Dreisinger, Leanora A. '65,
20125 Scottsdale Blvd., Shaker Hts. 22, Ohio....149, 379
Dudley, Dorothea A. '64,
1707 Georgian Dr., Memphis, Tenn....379
Duff, Janice G. '63, Topsfield Rd., Wenham, Mass....255, 328
Duke, Janet W. '64, 7530 Skyview Dr., Kent, Ohio....129
Duncan, Susan G. '65,
101 Pilson St., N. Wilkesboro, N. C....143, 379
Dunn, Nancy A. '64, 425 Jackson St., Roanoke Rapids, N. C.
Dunn, Susanna R. '66, 132 Pinecrest Rd., Durham, N. C.
Durana, Joan C. '66, 857 Kenwick Dr., Winston-Salem, N. C.
Eakes, Sylvia F. '65, Apartado 1132, Panama City
Ebert, Nancy L. '66, 826 Mt. Royal Ave., Cumberland, Md....329
Edmonson, Olivia R. '64, 725 Crescent Dr., Smithfield, N. C.
Edwards, Malinda '63,
2235 S. W. 27th Terrace, Miami, Fla....155, 207, 329
Edwards, Mary C. '64, 8 Brookdale Rd. Asheville, N. C....143, 379
Ehrhardt, Ursula M. '65, 547 Overwood Dr., Akron 13, Ohio....361
Eisenberg, Carol S. '65,
130 North Franklin St., Nyack, N. Y....223, 379
Ekvall, Victoria, J. '66,
300 Fairfax Dr., Winston-Salem, N. C....148, 397
Elbert, Jaret G. '66, 554 Webster Ave., New Rochelle, N. Y....397
Elliott, Mimi E. '63, Route 2, Box 376, Shelby, N. C....329
Ellis, Agnes A. '63,
3831 McGirts Blvd., Jacksonville 10, Fla....137, 329
Ellis, Jenifer L. '64,
2708 Overhill Rd., Birmingham 13, Ala....149, 361
Ellis, Jenny R. '65, 805 N. Audubon Ave., Goldsboro, N. C....379

Page

Ellis, Madonna A. '64, 37 Prospect St., Waterville, Maine 141, 361
Emlet, Susan E. '64, 200 E. 71st. St., Apt. 11C, New York 21, N. Y.
Endsley, Margaret M. '66,
1313 Peachtree St., Sweetwater, Tenn....397
English, LoEllen K. '65,
802 Chalfonte Dr., Alexandria, Va....217, 379
Erickson, Linda E. '65,
2011 E. Burr Oak Dr., Glenview, Ill....143, 379
Ericson, Virginia '66, RFD 3, Brattleboro, Vermont....397
Ernst, Mary L. '65,
1921 NE 7th Pl., Ft. Lauderdale, Fla....135, 264, 379
Esslinger, Karen J. '65, 1 Clayton Downs, St. Louis 31, Mo....361
Estes, Alice H. '65, 2306 Mt. Vernon Rd., SW, Roanoke, Va.
Etheridge, Jeanne '64, Shawboro, N. C....147, 361
Etheridge, Lynn '65, Deer Hill Dr., Ridgefield, Conn....379
Eubank, Linda S. '63,
1102 Greenway Rd., Wilmington 3, Del....244, 329
Eubank, Mary K. '64, Box 269, Summerville, S. C....135, 265, 361
Evans, Edith V. 'P.P. Box 106, Centreville, Va....397
Evans, Orinda D. '65, 61 Berkeley Rd., Avondale Estates, Ga. 397
Evans, Sara M. '66, 3542 University Blvd., Dallas, Texas....155, 379
Everhart, Anne C. '66,
Poplar Hill Rd., Box 226, Churchland, Va....235, 397
Ewell, Judith '65, Parksley, Va....148
Fair, Jacqueline '64, 526 Hansell Rd., Wynnewood, Pa....379
Fairbank, Mary '66, 2011 W. Club Blvd. Durham, N. C....147, 361
Falk, Elizabeth O. '66, 1457 Pollard Pkwy. Baton Rouge, La....397
Farmer, Muriel G. '63,
37 Putnam Dr., N. W., Atlanta 5, Ga....144, 253, 397
Farmer, Susan E. '63,
104 Pine Ave., Washington Grove, Md....137, 207, 361
Faulkner, Laura V. '65,
Sand Spring Rd., New Vernon, N. J....258, 379
Faust, Josephine M. '64, Box 1447, Williamsburg, Va....309
Fead, Sally G. '66, 4210 Orchard Way, Birmingham, Mich....397
Fecher, Christine A. '63,
1387 Ackerson Blvd., Bay Shore, N. Y....330
Fentress, Kathryn J. '66,
359 John Anderson Dr., Ormond Beach, Fla....397
Ferguson, Barbara A. '64, Route 4, Statesville, N. C....141, 379
Ferguson, Elizabeth B. '66,
2805 Lombardy Ave., Memphis, Tenn....397
Fiaccone, Katherine A. '66, 35 Dale Dr., Summit, N. J....158, 397
Fiedorek, Bonnie L. '66,
234 Weber Ave., North Canton, Ohio....140, 225
Fielder, Alice W. '63,
14 Leewood Circle, Eastchester, N. Y....145, 330
Fields, Nancy R. '63, Mouth of Wilson, Va....330
Fillmore, Harriet '66, Unity Village, Lees Summit, Mo. 150, 397
Fincher, Doloris A. '65, Rt. 4, Box 520-B, Charlotte 8, N. C....379
Finfrock, Constance Y. '63,
101 West Fawsett Rd., Winter Park, Fla....155, 165, 330
Finley, Ellen C. '63,
227 South Scott St., Madisonville, Ky....151, 207, 307, 330
Fish, Sara E. '63, 828 Woodburn Rd., Raleigh, N. C....147, 330
Fisher, Lydia '65, 668 Cresthille Ave., N.E., Atlanta, Ga....379
Fisher, Rita C. '65, 227 Longue Vue Dr., Pittsburgh 28, Pa....379
Fletcher, Aileen B. '64, 804 Onslow St., Durham, N. C....143, 330
Flint, Margaret W. '64, 215 W. Park Dr., Raleigh, N. C....335, 397
Forbes, Sue B. '66, 317 Lafayette Dr., Wilson, N. C....380
Foster, Eleanor C. '65, 2206 Edgemont Cir., Panama City, Fla.
Foushee, Sarah K. '63, 202 Purefoy Rd., Chapel Hill, N. C....330
Fox, Barbara N. '66, 945 W. Outer Dr., Oak Ridge, Tenn. 259, 397
Fox, Carol R. '63, 202 Webb St., Roxboro, N. C....223, 330
Fox, Susan S. '63, Box 1769, Durham, N. C....330
Franck, Martha D. '65, Rt. 1, Chatmoss, Martinsville, Va. 217, 380
Frank, Rebecca J. '64, 631 Willow St., Mt. Airy, N. C....380
Fraser, Edith A. '65,
4007 Club Dr., NE, Atlanta 19, Ga....224, 380
Fraser, Pamela A. '64, 29 Donelson St., Ft. Bragg, N. C....145, 362
Frederick, Sandra W. '64,
122 Cranford, Box 6153, W. Asheville, N. C....362
Freiberg, Ann H. '66,
Mayfair Lane, Greenwich, Conn....146, 253, 398
Friend, Polly E. '64, 2507 Wright Ave., Greensboro, N. C....362
Fullagar, Anne H. '63,
626 Second St., Catasauqua, Pa....146, 147, 331
Fuller, Beckwith L. '66,
302 N. Wayne St., Milledgeville, Ga....398
Funderburk, Lois C. '63,
1927 Morehead Ave., Durham, N. C....137, 331
Futch, Judith A. '66, Box 245, Burgaw, N. C....253, 398
Gabb, Sally S. '66, 43 Old Mill Rd., Richmond, Va....398
Galant, Denise '66, 710 Meridian St., Falls Church, Va. 140, 398
Galland, Anne F. '64, 1403 Bishop Lane, Alexandria, Va.

Gallup, Deborah J. '63,
4465 N. Delaware, Indianapolis 5, Ind. 153, 331
Gambill, Linda K. '65,
401 Curtis Bridge Rd., Wilkesboro, N. C. 145, 380
Garnett, Barbara L. '65, 262 Albion St., Denver 20, Colo.
Garratt, Bette '63, Rt. 3, Box 123, Marion, N. C. 121, 155, 331
Gay, Ellen G. '66, 5346 Wenonah, Dallas, Texas 150, 398
Gearhart, Sara A. '65, 1545 Crescent Dr., Kingsport, Tenn. 362
Geckeler, Judy A. '64,
4312 Walton Court, Middletown, Ohio 159, 362
Gegauff, Carol L. '65, 101 Western Blvd., Gillette, N. J. 224
Getz, Carol A. '64, 217 W. Center St., Nazareth, Pa. 224
Gilbert, Lynn P. '64,
36 Westminster Terrace, West Orange, N. J. 217, 362
Gilbert, Ripple E. '66,
3711 Huntington St., N.W., Washington 15, D. C. 119, 398
Gillen, Marilyn J. '65, 2072 Beech St., Wantagh, N. Y. 380
Gillespie, Mildred O. '64, 1606 Burnwood Rd., Baltimore 12, Md.
Gillespie, Sara J. '65, 14 Sage Terrace, Scarsdale, N. Y.
Gilliatt, Cynthia A. '66,
780 Moorland Dr., Grosse Pt. W. 36, Mich. 140, 398
Gilliland, Margaret A. '65,
4587 Huntington Rd., Jacksonville 10, Fla. 155, 380
Gillooly, Linda L. '64, 5023 Allen St., Sylvania, Ohio 129, 159, 362
Gilmore, Joan '65, Manor Lane, East Liverpool, Ohio 380
Githens, Nancy L. '66,
4427 Chapel Hill Rd., Durham, N. C. 134, 135, 398
Gittings, Karen J. '65, Rt. 3, Box 88, Annapolis, Md. 147, 380
Glynn, Mary E. '63,
909 Greenwood Dr., Greensboro, N. C. 211, 332
Godfrey, Jean L. '66,
313 Hillcrest Rd., Chapel Hill, N. C. 235, 398
Godwin, Ruby W. '64, 4907 Oleander Dr., Wilmington, N. C. 362
Gohdes, Eleanor C. '65, 2737 Circle Dr., Durham, N. C.
Golding, Carolyn M. '63, 804 49th St., Vienna, W. Va. 216, 332
Goter, Carol J. '66, 606 Hillside Dr., Kings Mt., N. C. 156, 398
Gould, Rebecca A. '64, 7 Wodenethe Dr., Beacon, N. Y. 362
Gragg, Margaret E. '66, 125 Orchard St., Boone, N. C. 398
Graham, Diana S., '63, 915 Melody Lane, Ogden, Utah 155, 332
Gram, Caroline L. '65, Cedar Creek Court, Dumedim, Fla.
Gravelle, Karen '64, 212-04 38th Ave., Bayside 61, N. Y. 362
Green, Alma S. '66, 2022 East 9th St., Charlotte, N. C. 398
Greene, Barbara J. '63, Box 31, Yadkinville, N. C. 134
Greene, Virginia L. '66,
1941 Shades Crest Rd., Birmingham 16, Ala. 135, 244, 398
Greenleaf, Judith E. '64
604 Westover Dr., Nashville, Tenn. 151, 202, 362
Greenwood, Phyllis K. '66, 13 Orchard Ave., Enka, N. C. 144, 398
Gregory, Anne J. '64,
Westover Rd., Hope Valley, Durham, N. C. 151, 362
Gregory Linda B. '66, 214 Early Ave., Sandston, Va.
Greig, Elizabeth B. '65, Bedlam Manner,
110 Shadycrest Dr., Glenshaw, Penn. 135, 244, 380
Grey, Leslie C. '66, 604 Narvaezi St., Venice, Fla. 144, 398
Grier, Rosalind '63, Rt. 2, Box 1133A, Charlotte 9, N. C. 332
Griffin, Beverly F. '64, Riverwood, Box 1320, Goldsboro, N. C. 332
Grimes, Judith A. '66, 1185 Wilson St., N.E. Orangeburg, S. C. 398
Griswold, Laura J. '63,
50 Rosedale Ave., Madison, N. J. 135, 221, 332
Gronemeyer, Suzanne C. '64,
1750 Texar Dr., Pensacola, Fla. 137, 202, 356, 363
Grotz, Diane M. '64,
148 Canterbury Dr., Dayton 29, Ohio 151, 356, 363
Guerry, Alice C. '64,
118 Lake Dale Ave., Lake City, S. C. 244, 363
Guidon, Marietta F. '65,
Queens Mansions, Bastion Rd., Box 773, Bombay 1, India
Gulledge, Irene V. '65, 2111 Mimosa Dr., Greensboro, N. C.
Gupton, Brenda A. '65, Rt. 2, Box 18, Newport, Va. 244, 380
Gwynn, Helen E. '63,
114 South Hatton Ave., Lebanon, Tenn. 202, 211, 288, 333
Haas, Rebecca A. '64,
147 E. Oakridge, Metairie, La. 155, 211, 224, 363
Haines, Margaret B. '66, 821 Gartner Ave., S. Bend 17, Ind. 398
Haire, Koleen A. '65, 1455 Mitchell, Tallahassee, Fla. 244, 380
Haley, Betty B. '66,
1508 Greenwood Lane, Rock Hill, S. C. 146, 398
Haley, Jo Harriet '64,
818 Azalea St., Houston 18, Texas 155, 211, 363
Hall, Clem M. '65, 4210 Centre Ave., Pittsburgh, Pa. 244, 258, 380
Hall, Patricia P. '63, D-1 Duke University Apts., Durham, N. C.
Hall, Sandra E. '65, 9218 Glenville Rd., Silver Springs, Md.
Hall, Sara E. '65,
1788 Middlehurst Rd., Cleveland Hgts., Ohio 143, 129, 380
Halla, Frances B. '64, 199 Edgewood Dr., York, Pa. 147, 363

Halsted, Anne W. '64,
8305 North Allen Lane, Milwaukee 17, Wisc. 155, 363
Hamilton, Martha F. '65,
440 Coffee Pot Riviera, St. Petersburg, Fla. 147, 380
Hammond, Evelyn B. '66,
519 Belle Meade Blvd., Nashville, Tenn. 399, 257
Hansberry, Sally A. '64, 44 Whiting St., Lunenburg, Mass.
Harden, Judith A. '63, 255 Woodland Ave., Mobile, Ala.
Harding, Mary H. '65,
ATO Hq. Antilles Command, APO 851 N. Y., N. Y. 159, 380
Hardison, Joann '63, Rt. 1, Box 7, Castle Hayne, N. C. 333
Harned, Margaret L. '66,
4530 Meridale Ave., Louisville, Ky. 224, 399
Harper, Anne M. '63, 310 N. Center St., Hickory, N. C. 134
Harper, Jean A. '63, 740 Aledo Ave., Coral Gables, Fla. 151, 333
Harrell, Marcia '66, 1804 Cloverleaf Place, Ardmore, Okla. 399
Harris, Judith H. '65, Box 286, Albemarle, N. C. 143, 381
Harris, Kathrn A. '66, 501 Walnut St., Newport, Ark. 399
Harrison, Mary Sue S. '63,
1803 House Ave., Apt. 2A, Durham, N. C.
Harrison, Sandra Jo '63,
211 North Main St., Berlin, Md. 122, 155, 202, 207, 288, 333
Harrold, Joyce '65,
2 The High Rd., Bronxville, N. Y. 151, 217, 381
Harry, Kathryn A. '66, Bluffton, S. C. 244, 399
Hart, Carol A. '63,
42 College St., Box 66, Weaverville, N. C. 152, 153, 333
Hart, Frances A. '63,
A5-94 Twin Castle Apts., Winston-Salem, N. C. 333
Hart, Judy L. '66, 1104 Zimmer Dr., N.E., Atlanta 6, Ga. 146, 399
Hart, Mary A. '64,
325 Horace Mann Ave., Winston-Salem, N. C. 363
Hartshorn, Sue E. '63, 545 S. Harrison Lane, Denver, Colorado
Haskett, Barbara J. '66, 114 Seagrove Rd., Portsmouth, Va. 399
Hastings, Carol A. '65, 117 Hampton Roads Ave., Hampton, Va.
Hatschek, Jacqueline M. '66,
216 Elmwood Dr., Greensboro, N. C. 399
Hayden, Marylou '66, 131 Minton Rd., Melbourne, Fla. 399
Heald, Mary C. '65, 208 Thornton Ave., Chattanooga, Tenn. 381
Healy, Katherine W. '63,
3559 Hartland Rd., S.W., Roanoke, Va. 333
Heath, Anne M. '63,
419 Walnut St., New Orleans, La. 135, 305, 334
Hebble, Lorene D. '66,
306 N. Chester Rd., Swarthmore, Penn. 399
Heefner, Elizabeth Gray '65,
450 Westover Ave., Winston-Salem, N. C. 137, 381
Heer, Rosemary F. '64,
718 W. Farriss Ave., High Point, N. C. 159, 363
Hellekson, Judith B. '66,
204 W. Crest Rd., Carrcroft, Wilmington 3, Del. 235, 399
Heller, Sally K. '66,
813 Copley Lane, Silver Spring, Md. 150, 399
Helm, Susan P. '63,
103 Midland Ave., Rye, N. Y. 157, 264, 305, 309, 334
Henderson, Mary S. '65,
2115 Radcliffe Ave., Charlotte, N. C. 137, 381
Hensley, Julia A. '65, Box 109, Rutherfordton, N. C.
Herbert, Anne E. '65, Glenn Hgts., Chapel Hill, N. C. 381
Herndon, Judith A. '63, 220 Carmel Rd., Wheeling, W. Va.
Herrin, Helen K. '64, 1204 Fairfield Dr., Gastonia, N. C.
Herter, Martha Jo '65, 44 Davis Rd., Ambler, Penn.
Hervey, Martha C. '66,
Apt. 101, 10307 Montrose, Bethesda, Md. 399
Hess, Barbara R. '63,
400 Fairway Terrace S.E., Cedar Rapids, Iowa 334
Hester, Harriet J. '63,
143 S. Laurel Ave., Charlotte 7, N. C. 121, 149, 334
Heugh, Elaine M. '63,
Box 413 Belle Terre, Port Jefferson, N. Y. 260, 334
Hewes, Jeremy J. '66, 307 Mohawk Place, Maumee, Ohio 399
Heyl, Wenonah '65, 117 Maple Lane, Fairfax, Va. 135, 381
Heyman, Mical B. '66, 1216 Woodburn Rd., Durham, N. C. 399
Hickman, Mary E. '63, North Boundary St., Lenoir, N. C.
Hightower, Mary D. '63,
4535 47th St., Washington, D. C. 244, 265, 334
Hiley, Elizabeth A. '66,
13111 Evanston, St., Rockville, Md. 244, 399
Hill, Mary P. '64,
215 Sheridan Circle, Charleston, W. Va. 159, 211, 334
Hilton, Caroline C. '63,
3504 Echo Hill Rd., Nashville, Tenn. 147, 202, 334
Himelick, Carol A. '63, Rt. 1, White Oak Dr., Durham, N. C.
Hinman, Susan L. '64,
275 Campbell Rd., Ft. Washington, Pa. 151, 363

Page

Hitchcock, Frances S. '63,
58 Green Ave., Lawrenceville, N. J. 121, 155, 334
Hobbs, Sarah L. '63, 115 Pinecrest Rd., Durham, N. C. 255, 334
Hodder, Virginia A. C. '63,
1021 Dinwiddie Ave., Richmond, Va. 151, 334
Hodson, M. Ann '63,
34 Briarcliff Rd., Mountain Lakes, N. J. 145, 224, 312, 334
Hoelle, Mary C. '66,
48 Harbor Ave., Marblehead, Mass. 154, 224, 400
Hoeser, Mary L. '64, 4005 Statewood Rd., Atlanta, Ga. 149, 363
Hoffman, Jacqueline '65,
Box 3348, St. Andrews Br., Charleston, S. C. 381, 64
Hoffman, Margaret L. '64, 159 Welsh Tract Rd., Newark, Del. 381
Hollar, Frankie H. '65, Route 1, Conover, N. C. 135, 381
Holmes, Frances L. '66,
520 Buckingham Rd., Winston-Salem, N. C. 136, 400
Holmes, Helene S. '65, Rt. 1, Box 25A, Arden, N. C.
Holmquist, Jill R. '66,
2304 Hickory Lawn Dr., Rockford, Ill. 150, 390, 400
Holmquist, Joan B. '64,
2304 Hickory Lawn Dr., Rockford, Ill. 151, 207, 304, 363
Holsinger, Gretchen M. '64, 2306 Wilson St., Durham, N. C. 363
Honeycutt, Judy C. '66, Rt. 1, Box 221, Troutman, N. C. 400
Hooker, Elizabeth K. '66,
508 Pittsboro St., Chapel Hill, N. C. 144, 400
Hoover, Merilyn A. '66,
38 Orchard Rd., Wheeling, W. Va. 154, 400
Hoppe, Jean E. '66, 1314 Trinity Dr., Alexandria, Va. 136, 400
Horack, Katherine '63,
1519 Exposition Blvd., New Orleans, La. 155, 207, 335
Horr, Nancy L. '64, 1554 22nd St., Portsmouth, Ohio 364
Horsley, Joyce A. '66, S. Point Rd., Belmont, N. C. 136, 400
Horton, Betty J. '65, 2403 Prince Street, Durham, N. C.
Horton, Elizabeth A. '66,
2861 So. Abingdon St., Arlington, Va. 244, 400
Houck, Mary J., 4029 Duval Dr., Ponte Vedra, Fla. 159, 335, 364
Howard, Frances C. '63, 5301 Friendly Road, Greensboro, N. C.
Huck, Mary L. '64,
2542 Mountain Brook Cir., Birmingham, Ala. 149, 221
Hughes, Patricia J. '65,
75 Booth Ave., Englewood, N. J. 267, 381
Humpton, Gaye B. '65, 130 West Sproles Ave., Greenwood, S. C.
Hunt, Mary E. '63, Rt. 3, Easley, S. C. 211, 244, 335
Huntley, Janet T. '65,
717 Whitehall Rd., Ellicott City, Md. 151, 217, 265, 381
Huntley, Rebecca A. '66, Lakewood Dr., Monroe, N. C. 400
Hunyadi, Susan C. '64,
3520 Fulton Rd., Canton, Ohio 143, 129, 211, 364
Hutcheson, Jean '64, 1000 Chestnut Ave., Wilmette, Ill. 151, 364
Hutchins, Melissa A. '66,
1160 Gilchrist Rd., Terre Haute, Ind. 146, 400
Hyder, Judy F. '66,
23 Brdwy Alexander Mills, Forest City, N. C. 146, 400
Ince, Ann '66, 1914 Dunstan, Rd., Houston, Texas 146, 400
Ingham, Margo M. '63,
121 Oakleaf Dr., Spartanburg, S. C. 147, 335
Ingram, Doris A. '65, 806 Main St. Charleston, W. Va. 381
Ingram, Nancy S. '64,
130 N. Kingston, Ave., Rockwood, Tenn. 264, 309
Irwin, Anne R. '63,
616 Beverly Rd., Pittsburgh, Pa. 122, 155, 202, 203, 335
Isley, Kay E. '63,
1117 Aycock Ave., Burlington, N. C. 121, 137, 211, 335
Israel, Linda L. '66, 705 Ward St., Marietta, Ohio 400
Ivey, Adelyn S. '64, 359 Second St. Pl., N.W., Hickory, N. C. 364
Jackson, Ann L. '65, 142 Davis St., Wollaston, Mass. 381
Jacobsen, Mardi L. '66,
5918 S. Marion Place, Tulsa, Okla. 244, 400
Jacobson, Marsha D. '66, 216 Brightwood Rd., Wilmington, N. C.
James, Patricia T. '64, 148 Poe Road, Princeton, N. J. 364
James, Scherer G. '63,
240 South Main St., Mount Airy, N. C. 137, 336
Jankle, Benita B. '65, 173 Merrimon Ave., Asheville, N. C. 288
Jarden, Joan E. '63,
21 Wordsworth Rd., Short Hills, N. J. 121, 150, 151, 318, 336
Jenkins, Nancy A. '63, 3041 Cascade Rd., Atlanta, Ga. 306, 336
Jennings, Frances C. '65,
4021 Wolf Rd., Western Springs, Ill. 270, 382
Jennings, Judith L. '63, 3002 Colonial Hill Rd., Louisville, Ky.
Jennison, Clint C. '65, 80 Water St., St. Augustine, Fla. 151, 382
Jentsch, Gayle H. '65, 320 Whitney Ave., Glassboro, N. J. 382
Johnson, Barbara R. '64, 3126 Oaklyn Dr., Tampa, Fla. 145, 364
Johnson, Betty R. '65,
2702 Fairview Rd., Raleigh, N. C. 135, 244, 382
Johnson, Judith H. '66,
1235 W. Henderson St., Salisbury, N. C. 244, 400

Page

Johnson, Linda L. '65, 1430 Granger, Ann Arbor, Mich.
Johnson, Mary J. '64,
216 Oakwood Rd., Wilmington, Del. 145, 364
Johnson, Sharon A. '66,
103 Browning Rd., Short Hills, N. J. 144, 400
Johnson, Sue W. '66, 407 Hammell Rd., Greensboro, N. C. 144
Johnson, Wendy L. '64,
Qtrs. C, N. Y. Naval Shipyard, Brooklyn 1, N. Y. 145, 364
Johnston, Sallie E. '66, 314 Birnam Rd., Fayetteville, N. C.
Jones, Barbara J. R. '65, Far View Dr., Mountainside, N. J. 382
Jones, Carolyn '63, 15 Montgomery Dr., Spartanburg, S. C. 154
Jones, Clara J. '65, 806 Greenland Dr., Fayetteville, N. C. 382
Jones, Lois C. '66, 210 Grover St. Shelby, N. C. 142, 401
Jones, Margaret C. '66,
207 Country Club Lane, Wallingford, Penn. 224, 225, 235, 401
Jones, Mary E. '63,
440 Highland Rd., Pottstown, Pa. 151, 129, 336
Jones, Pamela L. '63,
1407 Stafford Ave., Fredericksburg, Va. 145, 129, 364
Jones, Susan E. '66,
17 Schuyler Terrace, E. Orange, N. J. 140, 401
Jordan, Ann M. '65,
147 Pinecrest Rd., Durham, N. C. 149, 218, 382
Jordan, Charleene L. '66,
224 North 27th St., Wilmington, N. C. 152, 153, 401
Jordan, Dorothy S. '63,
2500 Hobbs Rd., Nashville, Tenn. 151, 364
Jordan, Gail '64, 205 Swann Rd., Suitland, Md. 364
Jordan, Patricia B. '64, 3809 Manton Lane, Lynchburg, Va.
Jordan, Susan P. '64, 42 Fair Hill Rd., Westfield, N. J.
Jourdan, Martha A. '63,
312 East 6th St., Box 205, Siler City, N. C. 157, 336
Joyce, Dorothy D. '63,
442 Summit Dr., Greenville, S. C. 221, 336
Kasmar, Patricia M. '65, 6613 Williams Rd., Charlotte, N. C.
Katson, Constance '64, 4426 Constitution, Albuquerque, N. M. 364
Kauffman, Susan L. '66, 831 Lake Ave., Crystal Lake, Ill. 401
Kaufman, Betsy A. '63,
420 Dunbar Ave., Melbourne, Fla. 142, 143, 336
Kellett, Sherry A. '66,
1400 Seminole Dr., Greensboro, N. C. 142, 400
Kelly, Barbara J. '63,
735 East 39th St., San Bernardino, Cal. 143, 336
Kelley, Karen Marshall '66,
3012 N. Trinidad St., Arlington 13, Va. 154, 224, 401
Kelley, Mary Elizabeth '65, 320 Langhorne, Lynchburg, Va. 382
Kelso, Mary Lynn '66,
1212 Greenspring Rd., New Bern, N. C. 154, 400
Kennedy, Louise B. '66, P. O. Pox 85, Buies Creek, N. C. 401
Kershaw, Roxanne Edgcomb. '64, 3217 Amherst, Columbia, S. C.
Kerz, Lenore '66, 333 East 79th St., New York, N. Y. 401
Kettering, Ann H. '63,
729 Coleman Ave., Fairmont, W. Va. 151, 211, 337
Kienzle, Kathleen J. '64, 99 S. Columbia, Columbus, Ohio
Kimball, Susan V. '66, 1501 Glendale Ave., Durham, N. C. 401
Kimbrough, Laurel '63,
4631 Brafferton, Bloomfield Hills, Mich. 143, 254, 260, 337
Kimmerle, Nancy Jo '64,
116 McKeel Ave., Tarrytown, N. Y. 149, 356, 365
Kinard, Gail Edith '65,
5825 Lausing Drive, Charlotte 7, N. C. 149, 217, 244, 382
Kiner, Frances A. '66, 11 Lawrence Rd., Madison, N. J. 401
King, Martha Ann '64,
1120 S.E. 5th Court, Ft. Lauderdale, Fla. 337
Kirk, Barbara Jean '65,
3213 Centerville Rd., Sedgely Farms, Wilmington 7, Del. 382
Kittelle, Katherine A. '64,
7 Dundee Rd., Larchmont, N. Y. 267, 365
Kleburg, Sally S. '66,
King Ranch, Box 1353, Kingsville, Texas 154, 224, 401
Klein, Susan June '64,
6601 Wisteria Lane, Columbia, S. C. 254, 261, 309, 365
Knapp, Kristina Margaret '64,
6823 Edmonstone Ave., Richmond, Va. 155, 202, 224, 365
Kneen, Judith Oakes '64,
Highland Lane, Box 514, Ashtabula, Ohio 143, 211, 365
Koester, Margaret H. '66,
703 W. Lake Ave., Baltimore 10, Md. 401
Kohn, Adrianne Carole '64, 2 Arbor Lane, Merrick, N. Y. 138
Komminsk, Dianne '66,
427 W. Monroe St., New Bremen, Ohio 142, 401
Kovac, Karen T. '66, 322 Fourth Ave., Indialantic, Fla. 134
Kozicki, Paula Louise '65,
7339 San Carlos Rd., Jacksonville, Fla. 150, 401
Krasin, Karalyn Emilie '65,
Box 886, Las Vegas, New Mexico 265, 382

Page

Krause, Caroline Holden '64, Box 493, Jaffrey Center, N. H.
Kraybill, Susan Emily '65,
2726 Circle Drive, Durham, N. C.....159, 383
Kredel, Olivia Orme '64,
60 Montague St., Charleston, S. C.....265, 365
Krogh, Ellen M. '63, 2524 Wrightwood Ave., Durham, N. C.
Krueger, Evelyn Jeannine '65,
3088 Lenox Rd., N.E., Atlanta 5, Ga.....383
Krueger, Karen Elizabeth '64,
300 Brookline Blvd., Havertown, Penn.....365
Kurtz, Camille '64,
9999 Old Georgetown Rd., Bethesda 14, Md.....159, 383
Lacy, Carol S. '66,
4034 E. Burns St., Tucson, Arizona.....244, 401
Lamont, Eugenia G. '66, 345 W. 58th St., New York 19, N. Y. 402
Land, Katherine N. '66, 402 Morehead Ave., Durham, N. C.....402
Lang, Jane Estelle '65,
2112 White Oak Rd., Raleigh, N. C.....149, 383
Lang, Noel Elizabeth '65,
106 E. Church St., Farmville, N. C.....365
Langdon, Suzanne F. '64, 4016 Bristol Rd., Durham, N. C.....365
Larmore, Carrell A. '63, 820 Casplan Ct., S.W., Atlanta 10, Ga.
Larsen, Patricia M. '63,
991 Lake Hollingsworth, Lakeland, Fla.....147, 338
Lassaw, Ernestine '63, 924 Trinity Ave., Durham, N. C.
Lassiter, Ann Rosena '65,
North Elm St., Marshville, N. C.....149, 383
Lassiter, Mildred Anne '65, 302 Sewell St., Murfreesboro, N. C. 383
Lassiter, Nancy L. '63,
726 Sunset Drive, Smithfield, N. C.....149, 338
Latimer, Eleanor Sue '65,
1108 Ferndale Dr., High Point, N. C.....258, 383
Latimer, Elease C. '66,
131 Buckingham Rd., Winston-Salem, N. C.....402
Lavely, Karen A. '66,
4309 Esteswood Dr., Nashville 12, Tenn.....402
Lawver, Mary P. '66, 217 Elwa Pl., W. Palm Beach, Fla.....402
Lea, Lillian Richards, '63,
6600 Glenmore Drive, Falls Church, Va.....338
Lea, Mary Ann '63, 656 Westfield Ave., Westfield, N. J.....129
Leclercq, Anne '65, 40 Park Avenue, New York, N. Y.
Lecompte, Margaret Leannebrown '64,
1500 13th St. North, St. Petersburg, Fla.
Lecraft, Joan K. '65, 166 South Cedar St., Oberlin, Ohio
Lee, Margaret E. '64,
Drury Lane, RFD 3, Willoughby, Ohio.....143, 365
Lee, Maybelle Fay '65, 408 Morgan St., Durham, N. C.....383
Leftwich, Linda A. '66, P. O. Box 114, Cullowhee, N. C.....402
Legwin, Jean E. '66, 3240 Ramey Cr., Orlando, Fla.....402
Lennard, Beverly Self '64,
1729 Dyson Dr., NE, Atlanta 7, Ga.....254
Leonard, Catherine G. '64,
Green Hill Rd., Madison, N. J.....135, 261, 365
Leslie, Carroll Ann '64,
1614 N. Greenbrier St., Arlington 5, Va.....145, 365
Levenson, Karen P. '63, 2504 Nation Ave., Durham, N. C.
Levine, Jane R. '66, 6203 Melvern Dr., Bethesda, Md.....402
Lewis, Jean Frances '66, 1513 S. 97 St., Omaha 24, Neb.....402
Lewis, Valerie Ann '64,
3296 Perry Ave., Bronx 67, N. Y.....157, 365
Lilly, Ruth Virginia '64,
7375 N. Pennsylvania St., Indianapolis, Ind.....112, 155, 365
Lime, Elizabeth Louise '64, 20 Division St., Canton, N. C. 141, 365
Little, Catherine F. '63,
206 Rose Terrace, Wadesboro, N. C.....137, 211, 338
Livingston, Barbara Janet '65,
161 High St., Amherst, Mass.....383
Lockhart, Martha A. '66, 516 Platt Terrace, Aiken, S. C.....402
Loeb, Linda Marie '64,
138 Warwick Dr., Lutherville, Md.....261, 365
Loflin, Ann Elizabeth '65,
901 Orchard Park Dr., Rocky River, Ohio.....383
London, Rose Louise '65, 1508 Oakland Ave., Durham, N. C.
Longstreet, Susan V. '66,
Pine Grove Apts., 61A, Isla Verde, Puerto Rico.....402
Love, Catherine J. Reeve '65,
512 E. 79th St., Apt 5B, New York 21, N. Y.....383
Love, Sarah E. '63,
1921 North Harrill St., Charlotte 5, N. C.....339
Lovelace, Grace Ione '64, 3520 Huon Dr., Louisville 18, Ky.
Loveland, Catherine A. '63, Box 45, Cape Coral, Fla.
Low, Heather Jane '65,
1124 Cambridge St., Natrona Hgts, Pa.....147, 202, 374, 383
Lowenbach, Christine H. '63,
Box 79, Route 3, Durham, N. C.....159, 339
Lowenbach, Torry '66, Rt. 3, Box 309, Durham, N. C.....158

Page

Lucas, Mary D. '64,
1318 Queens Rd. West, Charlotte, N. C.....155, 365
Luce, Karen Wiman '65,
Plainfield Rd., Metuchen, N. J.....143, 218, 383
Ludwigsen, Joy E. '66, 6245 W. 10th Ave., Hialeah, Fla.....402
Lundry, Karen M. '66,
91 Woodland Ave., Summit, N. J.....224, 402
Lupton, Ruth '63, Alamance, N. C.....155, 339
Lyle, Susam W. '66, 88 Parmelee Ave., Hawthorne, N. J. 402
Mace, Ann Elizabeth '65,
4309 Cary Street Rd., Richmond 21, Va.....147, 261, 383
Mackenzie, Susan F. '63,
1040 Riverview Dr., Spartanburg, S. C.....155, 337
Macomber, Mary J. '66,
Roberts Union Colby College, Waterville, Me.....136, 265, 402
Malley, Kathleen P. '66,
24 Quincy St., Chevy Chase 15, Md.....158, 402
Malone, Margaret A. '66,
331 Pershing Ave., Fort Riley, Kan.....235, 402
Margolis, Maxine Gail '63,
Franklin St., Williamston, N. C.....139, 339
Marks, Mary A. '66,
1120 N. Jefferson St., Huntington, Ind.....244, 402
Marsh, Frances Stewart '64,
507 South Church St., Monroe, N. C.....244, 365
Marshall, Marianne '66, Off Martins Lane, Hingham, Mass.....403
Martin, Carolyn S. '66,
1420 Cherokee Rd., Louisville 4, Ky.....142, 403
Martin, Joanna Sibley '65, 210 Osceola Way, Palm Beach, Fla. 383
Martin, Mary Bynum, '65, 1209 Main St., Tarboro, N. C. 145, 383
Mashburn, Anne S. '66,
410 Mammoth Oaks Dr., Charlotte 7, N. C.....144, 403
Matheson, Barbara Lemay '65,
101 Edgewood Dr., Boone, N. C.....159, 383
Mathews, Janet Allen '64,
21 Brookside Rd., Wallingford, Pa.....155, 234, 235, 366, 403
Mathews, Louise A. '66,
21 Brookside Rd., Wallingford, Pa.....154
Mathews, Patricia Lee '65,
1136 Flamingo SW, Atlanta, Ga.....244, 383
Mathis, Cynthia '66,
Esso Standard Libya, Box 385, Tripoli, Libya.....146, 265
Matrone, Margaret A. '63, 1333 Duplin Rd., Raleigh, N. C.....340
Matthews, Harriet L. '66, 301 Academy St., Batesburg, S. C.....403
Maxwell, Jane Meredith '65, 142 Pinecrest Rd., Durham, N. C..384
May, Marilyn '66, 913 First St., Franklin, La.....140, 403
Mayer, Barbara Hamilton '64,
1050 Ridge Rd., Rock Hill, S. C.....366
Mayer, Gail E. '63, N. Vosseller Ave., Martinsville, N. J.
Mayo, Elizabeth J. '66,
1548 Lee Ave., Tallahassee, Fla.....148, 244, 403
McBryde, Priscilla '63,
410 E. Forest Hills Blvd., Durham, N. C.....151, 211, 340
McCarty, Kristine Marie '65,
2713 Dogwood Rd., Durham, N. C.....384
McCleary, Jane Robinson '65
4310 Roland Ave., Baltimore 10, Md.....147, 264, 384
McComb, Elizabeth E. '66,
3909 Henderson Rd., Greensboro, N. C.....150, 403
McConnel, Diana Cecelia '65,
373 Vanderbilt Rd., Asheville, N. C.....384
McCrary, Blanche C. '66, Live Oak Plantation, Ravenel, S. C....158
McCrary, Mary L. '63, Box 1056, Post, Texas
McCurdy, Margaret Emily '63, Goose Neck Rd., Chapel Hill, N. C.
McDougle, Dorothy E. '66,
1820 Sterling Rd., Charlotte, N. C.....136, 403
McElderry, Andrea L. '63,
4336 Butler Place, Oklahoma City 18, Okla.
McFarlane, Juretta C. '64,
1191 West Wesley Rd. N. W., Atlanta 5, Ga.
McGehee, Mary Harriette '64,
149 Gay Ave., Clayton 5, Mo.....149, 366
McGhee, Carolyn Sue '63,
1335 Neel St., Huntington, W. Va.....151, 211, 340
McKaig, Sylvia Jean '64,
2710 Sharon Rd., Charlotte, N. C.....155, 202, 211, 366
McKay, Patricia Ann '65,
9619 Brace, Detroit 28, Mich.....145, 384
McNally, Ann '65,
4579 Lakeshore Rd., Port Huron, Mich.....235, 384
McNeill, Leslie Gray '63,
511 N. Madison St., Whiteville, N. C.....340
McNiell, Laverne '63, 2604 Lowell, Memphis 14, Tenn.....207, 340
McQuown, Dorothy Inza '64,
708 Melrose St., Winston-Salem, N. C.....366

McTighe, Caryn L. '66,
221 N. Wynnewood Ave., Narberth, Pa. 146, 403
McWhorter, Evelyn E. '64,
1622 Virginia St. East., Charleston, W. Va. 244, 366
Meadors, Marilyn Elaine '65,
7801 Pinemeadow Lane, Cincinnati 24, Ohio 384
Meeker, Ellis Emily '65,
5012 Worthington Dr., Washington 16, D. C. 64, 116, 267, 384
Mehaffey, Peggy J. '66, 516 Bell, Rockdale, Texas 403
Mellencamp, Mary Case '65,
2937 North Summit Ave., Milwaukee 11, Wisc.
Mendenhall, Dianne J. '66,
114 Alberta Ave., Johnstown, Penn. 140, 403
Merritt, Susan Gorham '65, Route 2, Woodsdale, N. C. 384
Middlebrooks, Sara H. '66,
4723 Prince Edward Dr., Jacksonville, Fla. 403
Miller, Ann Elizabeth '65, 6 Radcliffe St., Morrisville, Penn. 384
Miller, Christie P. '65, 2500 Wisconsin Ave., Washington 7, D. C.
Miller, Diann Marie '66,
1410 Gene St., Winter Park, Fla. 265, 403
Miller, Dorothy Fair '65,
101 Guilford Rd., Jamestown, N. C. 143, 384
Miller, Elizabeth G. '63,
766 Spring Lake Rd., Columbia, S. C. 136, 137, 341
Miller, Joan J. '66,
1928 Carrollton Rd., Annapolis, Md. 150, 403
Miller, Mary Melinda '65, 315 Stonegate Rd., Peoria, Ill. 129
Mills, Rebecca Ann '63,
2701 Connecticut Ave., Washington 8, D. C. 159, 264, 341
Mitchell, Meriel Ball '64,
372 Fairfax, Winston-Salem, N. C. 137, 162, 366
Mitchell, Priscilla G. '66,
176 East 77 St., New York 21, N. Y. 403
Mitchell, Susan L. '66, 925 Golfview Rd., Glenview, Ill. 403
Moehlmann, Holly Ellen '64, South Park St., Richland, Penn. 366
Moffat, Elizabeth Ann '64, 135 Derwent Dr., Pittsburgh 37, Penn.
Moger, Susan E. '66, 506 Jackson Ave., Lexington, Va. 154, 403
Montague, Linda Dean '64, Windy Ridge, Spruce Pine, N. C.
Montgomery, Diana B. '64, R.F.D. 3, Smithfield, N. C. 211, 366
Montgomery, Jane W. '66,
1306 Edgewater Court, Orlando, Fla. 136, 403
Moore, Ardean Carol '65, 818 Boardman Rd., Aiken, S. C.
Moore, Linda C. '63, 204 Stebbins St., Ashland, Va. 264
Moore, Merry Dawn '65, 4605 29th St., Mt. Ranier, Md. 384
Moore, Nancy Lee '65,
207 Taplow Rd., Baltimore 12, Md. 153, 384
Moore, Rebecca Ann '64,
14 Fairland St., Lexington, Mass. 135, 366
Morales, Edith M. '66, Box 35N Navy 115, New York, N. Y.
Morgan, Barbara Agnes '65, 3 Deerfield Rd., Asheville, N. C. 384
Morgan, Margaret A. '66,
1107 Johnston St., Leaksville, N. C. 404
Morgan, Nancy J. D. '64, 105 W. Woodridge Dr., Durham, N. C.
Morris, Barbara R. '63,
P. O. Box 168, Washington, N. C. 137, 341
Morris, Elizabeth C. '64,
5205 Albemarle St., Washington 16, D. C. 159, 366
Morris, Judith J. '63,
816 Oleander Dr. S. E., Aiken, S. C. 141, 341
Morrison, Amy '65,
4450 North Park, Indianapolis 5, Ind. 141, 244
Morrissey, Sheila Noel '64, c/o Navy HQ Act Navy,
570 c/o FPO, San Francisco, Calif. 341
Moss, Bevery J. '66, 1839 Duval Rd., Ocala, Fla. 404
Moss, Judith Adele '64,
849 Richmond Ave., Buffalo 22, N. Y. 145, 366
Moss, Margaret Elaine '64, 2001 Winter St., Charlotte 5, N. C.
Moss, Sara F. '66, 727 Short Dr., Washington, N. C. 136, 404
Moyer, Mary Joyce '63, 1338 Eberhart Ave., Columbus, Ga.
Mucke, Jane L. '66,
4516 Bruce Ave., Minneapolis 24, Minn. 154, 404
Mulder, Sarah M. '66,
109 Burnside Rd., Villanova, Penn. 154, 404
Murray, Nancy McIntosh '65,
51 Hillspoint Rd., Westport, Conn. 155, 385, 374
Muth, Frances Hilda '64,
Old Annapolis Rd., Ellicott City, Md. 258
Myers, Dianna Lynne '64,
1405 Camp Ave., Rockford, Ill. 145, 366
Myers, Rebecca Marcia '64,
1616 Langhorne Rd., Lynchburg, Va. 149, 267, 285
Nasser, Patricia A. '63, 610 Fifth St., Huntington, W. Va.
Neblett, Beverly Ann '64, 3528 Marquette, Dall s, Texas 137, 367
Nelson, Kristen C. '66, 131 Prince St., W. Newton, Mass. 404
Newton, Barbara Lillian '65,
1309 West Nash St., Wilson, N. C. 140, 385

Nichols, Barbara C. '66,
516 Glen Park Dr., Bay Village 40, Ohio 156, 404
Nichols, Josephine M. '66, 459 McCartha Dr., Columbus, Ga.
Nicks, Sam Freeman '63,
701 Gordon St., Roxboro, N. C. 207, 342
Nicoll, Christine '66, 4 Third St., Col. Springs, Col. 142, 404
Nimnicht, Elizabeth '64,
6959 Almours Dr., Jacksonville, Fla. 367, 151, 211
Nixon, Sarah J. '66,
1401 West Wabash Ave., Crawfordsville, Ind. 146, 404
Noblett, Sara Carey '64, Irvington Rd., Kilmarnock, Va. 367, 145
Nolan, Pamela '64, 433 Forest Ave., Spartanburg, S. C. 367, 137
Norcross, Regina Gertrude '65,
515 N. E. 101st St., Miami 38, Fla. 385
Nazam, Linda L. '66, 102 Ellenton St., Aiken, S. C. 404
O'Conner, Eileen T. '66,
360 Robin Hood Rd. N. E., Atlanta, Ga. 404
Odom, Carolyn Suzanne '64,
Dept. of Neurosurgery, Duke Hospital, Durham, N. C.
Oehl, Susan W. '63,
182 Fuller Lane, Winnetka, Ill. 223, 288, 304
Oliver, Paula E. '66, 2224 Albans, Houston 5, Texas 404
O'Neall, Marjorie Ann '65,
1111 Bryn Mawr Ave., Orlando, Fla. 155, 385, 374, 65
Orr, Linda '65, 2241 Sanford Lane, Charlotte, N. C. 155, 385
Osborne, Margaret Alice '65,
P. O. Box 353, Taylorsville, N. C. 141, 244, 385, 129
Osthoff, Anita Marie '64, 617 North Oak St., Hinsdale, Ill.
Overman, Betsy L. '66, Box 844, Goldsboro, N. C. 404
Pace, Ellen Malotte '63,
7083 Paddison Rd., Cincinnati 30, Ohio 159, 342
Packard, Janice Alden '64,
2899 Ridgewood Ave., Cincinnati 13, Ohio 141, 343
Paetsch, Johanna '64, 20 Woodlawn Dr., Trumbull, Conn.
Painter, Prudence Steele '64,
3427 Guilford Terrace, Baltimore 18, Md.
Palantzas, Nancy Ann '65, 610 North Jackson St., Goldsboro, N. C.
Palmer, Grace Ellen '63, 2525 Highland Ave., Durham, N. C. 343
Palmer, Margith J. '64,
Cinc. U.S. Naveur Staff, USN 100 Fleet P.O., N.Y., N.Y. 143
Pandolfo, Andrea V. '66,
705 B. Wright Ave., Wheeler AFB, Oahu, Hawaii 134, 404
Pangborn, Penelope A. '63,
P. O. Box 1896, Dhahran, Saudi Arabia 151, 202, 223, 343
Papps, Carol B. '65, Eight MacKenzie Rd., Morristown, N. J. 385
Parker, Mary A. '64, 3801 Ocean Ave., Virginia Beach, Va. 367
Parker, Mary T. '65, 339 Vanderbilt Rd., Asheville, N. C. 385
Parks, Linda W. '65, 3110 Buckingham Rd., Durham, N. C. 385
Parsons, Meredith '63, 338 Greenleaf Ave., Wilmette, Ill. 343
Patch, Teresa A. '66,
7904 College Lane, Annandale, Va. 136, 404, 390
Patrick, Camilla N. '65,
1623 Pope Ave., Richmond 27, Va. 149, 385
Patterson, Josephine '65, 100 Marshall St., Tarboro, N. C.
Patterson, Susan E. '64, R. D. 2, Marion, N. Y. 244, 367
Patterson, Sylvia F. '65,
2706 Alamance Rd., Burlington, N. C. 385, 253
Patton, Sheila M. '64,
6250 Chapman Field Dr., Miami 56, Fla. 143, 367
Pauley, Margaret K. '65,
107 Frankel Blvd., Merrick, N. Y. 142, 385
Pauly, Ann F. '65,
1305 Sussex Rd., West Englewood, N. J. 147, 385
Pauly, Susan J. '65,
3600 Mound Way, Mariemont 27, Ohio 155, 129, 385
Payne, Lura R. '66, Box 425, Belmont, N. C. 404
Peace, Jacquelyn '65,
416 Springdale Ave., Winston-Salem, N. C. 218, 385
Peach, Stephanie M. '64, 920 Dacian Ave., Durham, N. C.
Peak, Marilyn J. '66, 7690 Huntington Rd., Hudson, Ohio 404
Pearse, Mary T. '66, 713 Anderson St., Durham, N. C.
Pearson, Marilyn '63, 58 Palmer Ave., Scarsdale, N. Y. 343
Pell, Nancy A. '63,
420 SW 11th Court, Ft. Lauderdale, Fla. 135, 343
Pemberton, Mary N. '63, Box 7, Yanceyville, N. C. 343
Perham, Andrea J. '64, 1105 Foxcroft Rd., Richmond, Va.
Persons, Susan L. '65, 723 Anderson St., Durham, N. C. 202
Peters, Donna S. '64, 1024 O Ave., Cayce, S. C. 137
Pharr, Diana L. '66,
625 E. Patton Ave., Montgomery, Ala. 142, 405
Philbrick, Janice L. '66, 15 Friendly Rd., E. Greenwich, R. I. 405
Phillips, Elisabeth L. '66,
2517 Perkins Rd., Durham, N. C. 154, 405
Phillips, Katharine A. '66, 999 Audubon Dr., Memphis, Tenn. 405
Pickering, Mary E. '66,
315 Cutler St., Raleigh, N. C. 134, 405, 260, 244

Page

Pickett, Anne C. '66,
1700 Duke University Rd., Durham, N. C. 235
Pickett, Helen L. '64,
914 Vicar Lane, Alexandria, Va. 155, 202, 218
Pickrell, Anna M. '65, 3 Sylvan Rd., Durham, N. C. ..137, 385, 405
Pierce, Sara H. '64, 1710 Cambridge Dr., Kinston, N. C. 367
Pierpont, Carolyn E. '64,
808 Coolidge St., Westfield, N. J. 367, 147
Pilgram, Ann T. '65,
311 Rockwell Terrace, Frederick, Md. 143, 385
Pipas, Carol A. '63, 213 East Northport Rd., Kings Park, N. Y. ..344
Pipkin, Rebecca S. '64, 122 B North St., Chapel Hill, N. C. 309
Pittman, Frances E. '65, 6700 Monroe Rd., Charlotte 5, N. C.
Pittman, Germaine '64,
315 South Beverly Glen, Los Angeles 24, Calif. 367, 145
Plant, Mary A. '65, 230 Westminster Dr., Tallahassee, Fla.
Platt, Bonnie R. '63, Purchase Rd., Southbury, Conn. 344
Poirier, Marsha L., 210 W. Lavender Ave., Durham, N. C.
Poole, Andrienne J. '66,
21 Springbrook Trail, Lake Mohawk, N. J. 144, 405
Potocki, Mary J. '66,
2102 Howard Dr., Winter Park, Fla. 148, 405
Powell, Eleanor P. '64, 804 Park Ave., Goldsboro, N. C. 368
Powell, Julia H. '66, 2227 NW 5th Place, Gainesville, Fla. 405
Powell, Shirley A. '65, Box 219, Middlesex, N. C. 386, 244
Powers, Marilyn E. '65, 211 Gibson Rd., Louisville 7, Ky. 386
Pratt, Ellen W. '66, 2744 McDowell St., Durham, N. C. 235, 405
Pressman, Ellen M. '65, 5615 Southwestern, Dallas 9, Tex. 386
Prewitt, Alice A. '64,
No. 1 Fairyland Club, Lookout Mountain, Tenn. 151, 368, 235
Price, Alma J. '64, P. O. Box 1145, Kannapolis, N. C. 147, 368
Price, Mary K. '65,
USA Engineer Dist-E., APO 67, San Francisco, Calif.
Pritchett, Anne S. '64, 712 Quaker Lane, High Point, N. C. 344
Proctor, Barbara A. '63,
1304 South Garnett St., Henderson, N. C. ..149, 211, 344, 237
Proctor, Marcia J. '66, 211 University Dr., Athens Ga. ...158, 405
Pruitt, Louise T. '66, 235 Eastland Ave., Pelham, N. Y. 405
Pugh, Pamela L. '65,
6342 Burlwood Rd., Charlotte, N. C. 153, 217, 386
Putnam, Margaret L. '66, 2110 Live Oak Rd., Orange, Tex. 405
Quattlebaum, Ann L. '65, Route 1, Box 9, Monetta, S. C. 386
Quinby, Miriam J. '64, 1801 Wycliff, Orlando, Fla.
Rackelman, Susan J. '65,
109 Anona Pl., Satellite Beach, Fla. 153, 386
Ramseur, Mary R. '64, 305 North St., Anderson, S. C.
Ramsey, Carol A. '63,
2512 Sunset Dr., Tampa 9, Fla. 137, 211, 344
Ramsey, Elizabeth A. '66,
2901 Clover Rd., Charlotte, N. C. 158, 405
Ramsey, Sarah H. '65, Rt. 1, Box 295, Sandston, Va. 386, 244
Randall, Elizabeth W. '65, 723 St. Johns Rd., Baltimore 10, Md.
Randolph, Marjerie A. '64,
755 Oaklawn Ave., Winston-Salem, N. C. 368
Rankin, Rosalie A. '66,
3801 N. Nelson St., Arlington 7, Va. 134, 405
Ransey, Anne L. '64,
1825 Roosevelt St., Hollywood, Fla. 143, 368
Ray, Andrena E. '64, 112 Tuscon Dr., Sumter, S. C. 153, 368
Ray, Carolyn L. '66, P. O. Box 181, Burnsville, N. C. 405
Ray, Mary J. '64,
1824 Kanuga Rd., Hendersonville, N. C. 155, 218, 368
Reback, Diane J. '66,
1218 Devere Dr., Silver Spring, Md. 138, 405
Rector, Judith A. '65, 15 Abbott Ave., North Merrick, N. Y. ...386
Reeves, Sara K. '66,
4342 Skyland Dr. NE, Atlanta 5, Ga. 146, 405
Reuter, Jerilyn G. '66,
Little Meadows Rd. R.D. 1, Wexford, Penn. 154, 406
Reyling, Theodora R. '66, 300 Bryant Ave., Roslyn, N. Y. 406
Reynolds, Anne K. '65,
1822 McGougan Rd., Fayetteville, N. C. 141, 129, 386
Reynolds, Lillian R. '65,
2502 Wrightwood Ave., Durham, N. C. 386
Reynolds, Susan V. '65, 717 Shallowford Rd., Durham, N. C. 406
Rhodes, Linda S. '65, 9916 Holmhurst Rd., Bethesda 14, Md.
Rice, Carol A. '66, P. O. Box 202, Milledgeville, Ga. 265, 406
Rice, Sara A. '63,
2550 Warwick Rd., Winston-Salem, N. C. 153, 345
Ricketts, Maryann, '65,
P. O. Box 10727, Raleigh, N. C. 151, 218, 386
Ridge, Martha C. '64, 407 Vine St., High Point, N. C.
Ritter, Martha L. '66,
5905 Greenbriar Rd. NE, Atlanta 5, Ga. 152, 244, 153, 406
Robb, Mary D. '65, 3902 Eton Rd., Durham, N. C. 149, 386

Page

Robbins, Jane T. '65,
3100 Foxhall Rd., Washington 16, D. C. 147, 386
Robert, Carol M. '64,
200 College Rd., Richmond 29, Va. 147, 345
Roberts, Particia A. '63,
628 Cumberland Ave., Teaneck, N. J. 155, 347
Roberts, Sheila R. '66, Elkhorn, Neb. 406
Robertson, Deanna L. '65,
216 Oxford Dr., Savannah, Ga. 135, 386
Robertson, Sandra M. '64,
Belle Haven Place, Greenwich, Conn. 159, 368
Robins, Judith A. '64,
1415 Wendover Dr., High Point, N. C. 147, 368
Robinson, Barbara A. '63,
Brintons Bridge Rd., Chadds Ford, Pa. 141, 207, 345
Robinson, Sandra J. '65,
154 Dalmeny Rd., Briarcliff Manor, N. Y. 368, 234, 351
Robinson, Susan '64, 4000 Harding Place, Nashville 12, Tenn. 141
Rodrian, Susan K. '66, 1320 Greenfield Rd., Evansville, Ind. 406
Rodrigues, Judith L. '65,
6400 White Hall Dr., Fayetteville, N. C. 218, 386
Rogers, Barbara J. '65, 200 Grace St., Oxford, N. C.
Rogers, Becky A. '65, 202 Woodhaven Dr., Lexington, N. C. 217
Rogers, Linda S. '65,
1105 Greenhill Ave., Wilmington 3, Del. 135, 386
Rogers, Myra S. '66, 99 Gracelyn Rd., Asheville, N. C. 142, 406
Rom, Karen T. '64, 1213 Watson Dr., Wilson, N. C.
Roper, Emily R. '66, 110 Woodside Dr., McLean, Va. 150, 406
Rosenberger, Lisa B. '63, 332 East Beverley St. Staunton, Va. 345
Ross, Marcia Moore '65,
107 Ashbourne Rd., Columbus, Ohio 386, 147, 234, 235
Rouse, Margaret C. '63,
1409 Stuart Court, Annandale, Va. 135, 270, 346, 312
Rowland, Betsy Ann '63,
37 Fairlawn Ave., Youngstown 12, Ohio 345
Rowland, Suzanne E. '66,
718 W. Hampton Ave., Sumter, S. C. 148, 406
Roy, Susannah M. '65, 604 N. Gregson St., Durham, N. C.
Roznoy, Carol J. '66, 141 North Ave., Westport, Conn. 406
Rudiger, Rosalind Louise '64,
522 Sherman Ave., Hawthorne, N. Y. 159, 369, 244
Rudolf, Judith A. '66, 716 Reed St., Neenah, Wis. 406, 269
Rumpf, Christine '63, Box 261, Windermere, Fla. 346
Rundles, Charlotte '65, 132 Pinecrest Rd., Durham, N. C. 386
Russell, Mary Lynn '64, 301 Oakland St., Kings Mountain, N. C.
Sader, Martha Maxwell '64, Grand View, Brevard, N. C. 369
Saint-Amand, Emilia A. '65,
802 College Dr., Gaffney, S. C. 114, 137, 386
Sale, Claudia B. '66, 1104 St. Andrews Dr., Fairfax, Va. 144, 406
Salinger, Jill H. '66,
3444 Rugby Rd., Hope Valley, Durham, N. C. 148, 406
Samonds, Janet Eloise '64,
2011 Pershing St., Durham, N. C. 145, 369
Sampson, Eleanor A. '66, 110 River Dr., Lancaster, Pa. 146, 406
Sanders, Mariann Kirven '64, 755 Sylvan Rd., Winston-Salem, N. C.
Sapp, Karen L. '66, 102 Hamilton St., Leaksville, N. C. 158, 406
Sargent, Mary L. '63,
5944 Frederick Square, Apt. 4, Dallas 25, Texas 346
Saunders, Sulvia Anne '65,
1322 Greenway Dr., High Point, N. C. 157, 129, 386
Sawyer, Martha Jane '65,
101 South Ash St., Elizabeth City, N. C. 147, 386
Sawyer, Patti G. '63, P. O. Box 251, Smyrna, Ga. 346
Schad, Susan Patterson '65,
1405 Van Steffy Ave., Wyomissing, Pa. 151, 386
Schade, Jean Whitelaw '63,
5220 42nd St. N.W., Washington 15, D. C.
Schlesinger, Sally Anne '65,
3173 Fairmount Blvd., Cleveland Hghts. 18, Ohio 135, 386
Schmidt, Sybille M. '64, 1008 Norwood Ave., Durham, N. C.
Schuenemann, Roblyn '63,
400 W. Browning Rd., Collingswood 6, N. J. 305, 346
Schumacher, Sally Ann '65,
1017 Wilbert Road, Lakewood 7, Ohio 151, 218, 386
Scott, Elisabeth C. '66, 719 College Ave., Rock Hill, S. C. 406
Scott, Julia A. '66, 170 Beaverdam Rd., Asheville, N. C. 406
Scribner, Hillis M. '66,
c/o Remington Rand, New York, N. Y. 140, 406
Searles, Dennes Leigh '65,
3130 Elms Park Dr., Missoula, Mont. 151
Sears, Barbara Ruth '65,
411 Marathon Ave., Dayton 6, Ohio 223, 387
Sedgwick, Janice Robbins '63,
223 Fairview Ave., Daytona Beach, Fla. 346
Seeman, Charlotte Gail '63,
1 Mackenzie Drive, Ft. Leonard Wood, Mo.

Page

Sellers, Viola Carol '65, 115 S. Briggs Ave., Durham, N. C. 387
Shaban, Janet Anne '65,
1075 Mango Avenue, Sunnyvale, Calif. 258
Shaio, Diana Victoria '64,
Carrera 9 86 85, Bogota, Colombia, S. A. 223, 369
Shaw, Maria S. '66, Rt. 1, Brentwood, Tenn. 257, 146, 407
Shaw, Martha K. '63,
1201 Brooks Ave., Raleigh, N. C. 223, 225, 347
Shearer, Eilah J. '63,
611 Sunset Ct., Cape Girardeau, Mo. 305, 211, 254, 347, 258
Shearer, Sylvia Ely '63,
250 North East 104th St., Miami 38, Fla. 267
Sheffield, Jo Ellen '65, 4536 Nandina Dr., Columbia, S. C. 387, 257
Sheridan, Alice Murrell '64,
1326 E. 58th St., Chicago 37, Ill. 147, 369
Sherman, Carolyn L. '66,
1303 Carner Ave., Schenectady, N. Y. 156, 407, 244
Shore, Carey D. '66, 901 Colville Rd., Charlotte, N. C. 407
Shuff, Clark Lee '64, 528 Falls Rd., Rocky Mount, N. C.
Shuford, Charlotte '63,
218 East Congress St., Lincolnton, N. C. 153, 347
Sides, Martha Gail '63, Box 432, Conover, N. C. 305, 347
Sifers, Christina '66,
5735 High Drive, Shawnee Mission, Kansas 154, 407
Sigmon, Verna Hahn '65, Box 146, Mt. Pleasant, N. C. 387
Siler, Becki Alice '66, 50 Woodcrest Ave., Dayton, Ohio 144, 407
Siler, Nancy E. '63, Box 404, Franklin, N. C. 211, 347
Simeon, Carole Lee '64,
810 Ferndale Dr., High Point, N. C. 137, 369
Simpson, Lucia E. '66,
763 Barnsdale Rd., Winston-Salem, N. C. 244, 140, 407
Sinn, Sharon E. '66,
3405 Blackhawk Dr., Madison, Wisconsin 150, 407
Sitton, Sharon P. '65,
106 Buchanan Blvd., Durham, N. C. 369, 255
Skaggs, Mary Sue '63,
2106 Kanawha Ave., S.E., Charleston 4, W. Va. 347
Skiles, Susan M. '66,
2717 Silverside Rd., Wilmington 3, Del. 145, 347
Slaughter, Celia R. '66,
810 Linwood Rd., Birmingham 5, Ala. 150, 407
Slocum, Nancy E. '66,
1539 Kathwood Drive, Columbia, S. C. 154, 407
Smeltz, Carol J. '66,
419 Concord Ave., Wilmington 3, Del. 144, 407
Smith, Barbara H. '66,
795 Knollwood Terrace, Westfield, N. J. 136, 407
Smith, Carolyn Linwood '65,
2221 Whitman Rd., Raleigh, N. C. 137, 387, 259
Smith, Charlotte E. '63,
207 Roberts St., Livingston, Tenn. 135, 347
Smith, Elizabeth Ann '64, Lewis Dr., Kennesaw, Ga.
Smith, Elizabeth L. '63,
2221 Whitman Rd., Raleigh, N. C. 149, 347, 369
Smith, Emily Carol '64,
206 Homewood Ave., Greensboro, N. C. 396
Smith, Frances Ann '64,
2707 Sharondale Dr., N.E., Atlanta 5, Ga.
Smith, Heather Howard '65, 8 France Pl., Larchmont, N. Y.
Smith, Julie A. '66,
7415 Falmouth St., Springfield, Va. 150, 407
Smith, Kathryn O. '63, Rt. 1, Deep Run, N. C. 347, 65
Smith, Letitia Anne '64,
2300 Wellesley Ave., Charlotte 7, N. C. 369
Smith, Marcia Sharon '64,
116 Powhatan Parkway, Hampton, Va. 139, 369
Smith, Margaret L. '66,
1119 Jefferson Ave., New Orleans, La. 407
Smith, Mary T. '63,
3420 Piping Rock Lane, Houston 27, Texas 153, 347
Smith, Patricia G. '66,
3443 North Venice St., Arlington 7, Va. 210, 407
Smith, Sandra Glynn '65, Route 3, Box 401, Covington, Va.
Smith, Sarah Lynn '65, Route 3, Box 401, Covington, Va. 264
Smith, Sharon A. '65, 4798 West Ave., Washington, D. C. 387
Smith, Susan E. '65,
172 Elatan Dr., Pittsburgh, Pa. 155, 218, 387
Smith, Warren C. '66, 2227 Sharon Rd., Charlotte, N. C. 235, 407
Snow, Elizabeth B. '66,
1712 Hermitage Ave., Huntsville, Ala. 264, 407
Snyder, Mary A. '66, 1315 Green Way Dr., High Point, N. C. 407
Snyder, Mary E. '66, Darlington Rd., Darling, Pa. 144, 407
Southmayd, Carol J. '65,
4902 Fort Sumner Dr., Washington, D. C. 159, 129, 387
Speck, Linda J. '64, 3204 Churchill Rd., Raleigh, N. C. 369
Speck, Martha L. '66, 3204 Churchill Rd., Raleigh, N. C. 153

Page

Sperry, Sue '63, 226 Elbern Ave., Harrison, Ohio 306, 135, 348
Spivey, Peggy J. '66,
2312 N. W. 52, Oklahoma City, Okla. 267, 407
Spratt, Sally J. '63,
2318 Sherwood Ave., Charlotte, N. C. 312, 348, 235
Stallings, Ann C. '63, 1 Alastair Crt. Apts., Durham, N. C. 348
Stanley, Margaret J. '66,
3915 Devine St., Columbia, S. C. 136, 407
Stansbury, Dale G. '66,
2116 Wright Ave., Greensboro, N. C. 146, 407
Stead, Nancy W. '66, 2122 Myrtle Dr., Durham, N. C. 408
Stein, Jerry B. '65, 202 Stedman St., Fayetteville, N. C.
Stencel, Michelle M. '63, Windswept Dr., Asheville, N. C.
Stephens, Ann Lyn '65, 620 Manchester Lane, Birmingham, Ala.
Sterling, Lesley J. '66, P. O. Box 1163, Raleigh, N. C. 408, 64
Stettler, Kathleen C. '64, 105 Highland Ave., Passaic, N. J. 307
Stevens, Lynn B. '66, Naval Air Station, Key West, Fla. 408, 244
Stevenson, Monica L. '65,
American Embassy, Santiago, Chile 155, 38
Stilwell, Louise A. '64, Hq. U.S. Army Supp. Group,
Vietnam APO 143, San Francisco, Calif. 370
Stinnett, Ann R. '63,
P. O. Box 633, Brenham, Texas 159, 158, 349
Stone, Margaret P. '65, 929 Starling Ave., Martinsville, Va. 387
Stover, Pamela Anne '65, 502 Station Ave., Langhorne, Pa. 387
Strayhorn, Martha D. '64,
Woodmont Blvd., Nashville, Tenn. 307, 135, 211, 370, 309
Strother, Rebecca A. '63,
5806 Kimbal St., Raleigh, N. C. 121, 149, 202, 349
Stroupe, Sandra P. '66,
2300 Laburnum Ave., Charlotte, N. C. 144, 408
Stubbs, Rowena M. '66,
4975 Ortega Forest Dr., Jacksonville, Fla. 148, 408
Stubbs, Sara M. '66,
3080 South Detroit Way, Denver, Col. 150, 408
Stuckey, Carol L. '64, 2219 Beverly Dr., Charlotte, N. C. 149, 370
Sugg, Ann '63,
517 Shady Circle Dr., Rocky Mount, N. C. 149, 211, 350
Sun, Pamela P. '65, 3304 River Rd., Toledo, Ohio 159, 388
Surbaugh, George A. '66, R R 6, Box 78, Anderson, Ind. 134, 408
Surratt, Mary E. '63, P. O. Box 5, Rose Hill, N. C. 211, 388, 257
Sutch, Ruth M. '65, 148 Cedar Lane, Cheshire, Conn. 218, 388
Sutton, Sara K. '63, Route 1, Faison, N. C. 157, 129, 350
Swain, Elizabeth '64,
2824 Wesleyan Lane, Winston-Salem, N. C. 370
Swain, Lamar Marie '65
603 Small St. Wash Park, Washington, N. C. 137, 388
Swaringen, Cheryl C. '66,
705 B West Wendover Ave., Greensboro, N. C. 148, 408
Sydnor, Caroline M. '64,
920 Vicar Lane, Alexandria, Va. 155, 370
Taggart, Barbara J. '64, 516 Ardmore Ave., Pitman, N. J. 370
Tarpley, Mary C. '65,
2828 Cherrywood Ave., Dallas, Tex. 223, 388
Tart, Edwina A. '63, 1509 Willow Rd., Hendersonville, N. C. 350
Tart, Lois M. '65, 454 W. Market St., York, Pa. 151, 388
Tarwater, Nancy P. '66, Rt. 4, Box 65, Harriman, Tenn. 158, 408
Tavernise, Pia '65, 208 Watts St., Durham, N. C.
Taylor, Jeanette M. '63, 618 Elm St., Greenville, N. C. 350
Taylor, Rebecca J. '65, Gatesville, N. C. 388
Teets, Catherine A. '65,
7621 S. W. 64th Court, Miami, Fla. 159, 388
Temple, Nancy L. '65,
271 Brewer Ave., Winter Park, Fla. 135, 388
Thacker, Joyce M. '65,
P. O. Box 35, Ent. A. F. B. Colorado 143, 388, 260
Thayer, Ann W. '65,
3804 Friendly Rd., Greensboro, N. C. 154, 370, 261
Theobald, Joan L. '66,
108 Meriden Dr., Hockessin, Del. 146, 235, 408, 260
Thomas, Helen L. '64,
1285 Hillside Dr., Lancaster, Pa. 350, 309, 244
Thomas, Sandra K. '63, Rt. 7, Box 806, Sanford, N. C. 350
Thompson, Janet M. '66,
4610 Cedar Oaks Lane, Bellaire, Texas 408
Thompson, M. Jeanne '63,
303 Yeager St., Tullahoma, Tenn. 267, 350
Thompson, Nancy W. '63, River Rd., Washington, N. C. 306
Thompson, Rebecca J. '65,
632nd Radar Sqdn., Roanoke Rapids, N. C. 388
Thornton, June W. '65,
2765 Hillandale Circle, Macon, Ga. 137, 388
Tinsley, Ethel M. '66, 3 M Bldg. 1, 3-Chome Omote Cho Akasada,
Minato-Ku, Tokyo, Japan 142, 388, 408
Tiregol, Fusun A. '63,
Semsipasa Ogdulsok, No. 43, Uskudar, Istanbul, Turkey 351

Titus, Jane W. '65,
2060 Grand Blvd., Schenectady, N. Y. 388, 235, 244
Tobin, Sammie L. '65, 733 Schrubb Dr., Dayton, Ohio ... 141, 370
Todd, Brenda G. '66, R. F. D. 2, Fredericktown, Ohio 235, 408
Tofflemire, Patricia A. '65, Sierra-Gorda 265,
Lomas De Barr, Mexico, 10 DF Mexico 305, 145, 270, 388
Tolson, Jane E. '63, 5615 Glenwood, Bethesda, Md. 244
Tomlinson, Judith E. '66,
455 Terhune Rd., Princeton, N. J. 408, 257
Tousey, Gail M. '64,
4401 Country Club Rd., Jacksonville, Fla. 149, 370
Towle, Patricia M. '63,
33 F Venetian Wy., Apt. 85, Miami Beach, Fla. 207, 351
Trent, Mary Duke '63, 1415 Bivins St., Durham, N. C. 351
Trent, Mary E. '64,
7000 Beach Plaze, St. Petersburg Bch., Fla. 151, 370, 304
Trent, Rebecca G. '64, 1415 Bivins St., Durham, N. C. 129
Trimbur, Nancy J. '64, 3204 Crescent Dr., Warren, Ohio. 159, 370
Triplett, Joy E. '63, 3112 Ardsley Dr., Orlando, Fla. 351
Tucker, Nancy A. '66, 25 Jefferson Rd., Orlando, Fla. 408
Turner, Suzanne L. '66, 514 Aquahart Rd., Glen Burnie, Md. 408
Tuttle, Wendelin H. '65,
1000 Mary Allen Lane, Mountainside, N. J. 159
Tuul, Mall '65, 90 Caryl Ave., Yonkers, N. Y. 218, 388, 244
Tyler, Margaret C. '66, 6103 Temple Rd., Jacksonville, Fla. ... 408
Ullenberg, Judith A. '65,
1317 Woodhill Dr., Chattanooga, Tenn. 388
Umstead, Merle B. '64, 1552 Hermitage Ct., Durham, N. C.
Upchurch, Mabel S. '64, 1724 Canterbury Rd., Raleigh, N. C. 371
Uzzell, Margaret A. '63,
617 S. Madison Ave., Goldsboro, N. C. 351
Vail, Helen W. '64, 2730 Circle Dr., Durham, N. C. 159, 371
Vale, Kathryn A. '65, Box 85, Goldston, N. C. 388
Van De Ree, Carol E. '65, Box 20, Route 2, Clinton, Md. 388
Van Dyck, Judith L. '63,
422 Sinclair St., Norfolk, Va. 143, 202, 351
Van Kyke, Maureen K. '66, 5916 E. Seventh St., Tulsa, Okla. ... 409
Van Landingham, Carol L. '66,
Erwin Heights, Thomasville, N. C. 409
Venning, Virginia R. '66, 1620 Queens Rd., Charlotte, N. C. ... 409
Vick, Bonnie G. '63, 3063 Marne Dr., Atlanta, Ga. 211, 351
Vintinner, Jane M. '64, 35 Academy St., Franconia, N. H. 371
Vogel, Lynne M. '63, 4112 25th Place North, Arlington, Va. ... 351
Volberg, Phyllis D. '63, 532 Forestdale Rd., Kingsport, Tenn.
Wagoner, Judity A. '65, 155 Spring Rd., Scotia, N. Y. 388
Waisman, Margaret '64, 33 Ladoga Ave., Tampa, Fla. 371
Wald, Gail Sue '63, 635 Sunset Ave., Rocky Mount, N. C. ... 139, 352
Waldchen, Helen E. '63, 414 Grove St., Westfield, N. J.
Waldrop, Gwendolyn '64,
Route 5, Box 243, Richmond, Va. 309, 264, 371
Walker, Beatrice A. '66,
1885 Shore Dr. S. Apt. 314, St. Petersburg, Fla. 409
Walker, Margaret B. '66,
2223 West Club Blvd., Durham, N. C. 409
Wallace, Sue D. '64, P. O. Box 875, Chapel Hill, N. C.
Wallwork, Lany K. '63,
1703 Green Hills Dr., Nashville, Tenn. 147, 352
Walston, Daisy P. '66, Box 122, Tarboro, N. C. 409
Wanless, Carole R. '63, 2024 Wiggins, Springfield, Ill. 143, 352
Wanless, Julia M. '66, 2024 Wiggins, Springfield, Ill. 142, 409
Ward, Ann C. '63,
Chaplains Office, St. Elizabeths Hosp., Washington, D. C. ... 352
Warn, Martha R. '63,
127 White Oak Ridge Rd., Short Hills, N. J. 207
Warner, Janet L. '66, 2501 Park Ave., Rivera Beach, Fla.
Washburn, Barbara J. '64,
1906 East Oakland, Bloomington, Ill. 147, 221, 371
Waterman, Patricia '65, 185 Saranac Ave., Buffalo, N. Y. .. 145, 389
Waters, Elizabeth W. '63, 5110 Longfellow, Tampa, Fla. 202
Watson, Barbara G. '65, Box 185, Rowland, N. C. 389
Watson, Jean C. '65,
4023 Briston Rd., Durham, N. C. 149, 218, 389
Watson, Katrina J. '64,
2123 Woodland Ave., Raleigh, N. C. 137, 371
Watson, Susan D. '66, 1928 Ranger Ct.
USNTC, Halsey Village, Great Lakes, Ill. 409
Watson, Wendy P. '65, Box 419, Route 2, McLean, Va. 389
Weatherford, Elizabeth R. '66,
1625 Peabody Ave., Memphis, Tenn. 142, 409
Weaver, Janet Marie '64, Box 138, Bailey, N. C. 140, 141, 371
Weaver, Sandra F. '63, 1515 N. McKinley Rd., Arlington, Va. .. 352
Weaver, Sarah L. '65, Fresno 211,
Colonia Aguila, Tampico Tamps, Mexico 141, 389
Webber, Winona L. '64, 2441 Temple Dr., Winter Park, Fla. ... 371
Weber, Joan C. '65,
167 Scarcliffe Dr., Malverne, N. Y. 267, 389

Weeks, Barbara K. '64,
1445 Canterbury Ct., Aiken, S. C. 153, 371
Weeks, Beverly V. '63,
1317 N. Gregson St., Durham, N. C. 137, 352
Weiner, Judith A. '63,
304 Crittenden St., Greenville, Miss. 353, 309
Weldon, Nancy L. '64, 1527 Queens Rd., Charlotte, N. C. 371
Welfare, Kathleen '66,
2641 Reynolds Rd., Winston-Salem, N. C. 136, 409
Welt, Phoebe '63, 602 Fifth Ave., Iowa City, Iowa ... 151, 202, 353
Welter, Elizabeth A. '63,
1031 Field Place, Baldwin, N. Y. 318, 353
West, Ruth T. '66, 120 Midway Ave., Clarks Summit, Pa. ... 158, 409
Westcott, Martha D., 142-B, Rt. 1, Durham, N. C.
Wheat, Mary Erskine, '64,
133 Greenville St. S. W., Aiken, S. C. 371
Wheland, Margaret E. '63,
9033 S. Bell Ave., Chicago 20, Ill. 153, 129, 353
Whisnant, Betty L. '66, 2917 Crosby Rd., Charlotte, N. C. 409
White, Catherine M. '63, 2520 Kenmore Rd., Richmond, Va.
White, Christine Perry '64,
Box 21, Glen Head, N. Y. 147, 371, 65
White, Frances Randolph '65, Caixa 878 Campinas,
Estado de Sao Paulo, Brazil. 147, 218, 389
White, Jane Dale '64, 921 Elizabeth Rd., Shelby, N. C.
White, Jo Ann '65,
16th and Boulevard, Barnegat Light, N. J. 267, 353
White, Sarah N. '66,
106 E. Hillcrest Dr., Greenville, S. C. 136, 409
White, Susan Arline '63,
180 Mayfair Dr., Pittsburgh 28, Pa. 143, 202, 353
Whitley, Lynda Carole '64,
3289 Arnwood Ave., Macon, Ga. 218, 389
Whitmire, Clara Ann '63, 217 Meyers Dr., Greenville, S. C. ... 353
Wilbourne, Harriet S. '64, Box 308, Lillington, N. C. 141, 371
Wilcox, Cynthia Gould '63, Mahkeenac Farm 42, Lenox, Mass. .. 353
Wilcox, Landis Rose '64
356 Fairfax Dr., Winston-Salem, N. C. 143, 371
Wiley Sarah H. '63,
Wakefield Forest, Earlysville, Va. 135, 353, 305
Wilkinson, Lillian Anne '64,
718 Garden St., Charleston, W. Va. 137, 218, 371
Willert, Lorraine V. '66,
111-15 75 Ave., Forest Hills 75, N. Y. 409
Williams, Alice J. '66,
Blue Haven, Leesville Rd., Raleigh, N. C. 148, 409, 390
Williams, Ann Malloy '65,
43 Red Cloud Rd., Fort Rucker, Ala. 306, 159, 389
Williams, Carol '63, Rt. 6, Raleigh, N. C. 148, 149, 353
Williams, Catherine T. '63, 817 North Leahy, Pawhuska, Okla.
Williams, Elizabeth K. '66,
N. Tennessee Rd., Box 324, Cartersville, Ga. 136, 409
Williams, Frances G. '66,
2147 Roswell Ave., Charlotte 7, N. C. 154, 202
Williams, Martha '64, 1441 Perkin St., Alcoa, Tenn.
Williams, Mary Frances '65, Box 238, Boonville, N. C. 159, 389
Williams, Patti Jean '63, 11435 Fuerte Farms Rd., El Cajon, Calif.
Williams, Roberta G. '63,
120 N. Franklin St., Rocky Mount, N. C. 306, 227, 226, 354
Williams, Ruth '63, Rt. 1, Box 242, Erwin Rd., Durham, N. C. ... 354
Williams, Schuyler '66,
13 Snowfield Court, Midland, Mich. 150, 409
Willis, Edith '63, Rt. 2, Candler, N. C. 149, 354
Willis, Elizabeth D. '63,
4923 Kilbourne Rd., Columbia, S. C. 135, 354
Willis, Mary Alice '64,
7737 N. Club Circle, Milwaukee 17, Wis. 155
Willis, Mary H. '66, 407 4th St., Hickory, N. C. 136, 409
Willis, Patricia '63, 120 Jackson Springs Rd., Macon, Ga. 157
Wilson, Ann Davie '63,
1910 North Woodstock St., Arlington, Va. 354
Wilson, Jo E. '63, 3061 Wallace Circle, Huntington, W. Va. ... 354
Wilson, Mary Pittman '65,
1729 N. W. 11th Rd., Gainesville, Fla. 147, 389
Wilson, Patricia Gail '64, 5925 North 5th St., Arlington 3, Va. .. 372
Winfree, Sari Lynn '63, 807 N. Eugene St., Greensboro, N. C. ... 354
Winstead, Elizabeth '65,
4507 Bordeaux Ave., Dallas, Texas 155, 389
Wise, Alethea Stewart '65,
1857 Louden Heights Rd., Charleston, W. Va. 159, 389
Wisecarver, Marwa A. '66,
1200 Queens Rd. W. 43, Charlotte, N. C. 410
Wishnov, Barbara L. '64, 1400 Kent St., Durham, N. C. 354
Witherspoon, Jane C. '65,
1332 The Terrace, Hagerstown, Md. 149, 218, 389
Wobus, Elizabeth A. '66, 20 Juanita Place, Belleville, Ill. .. 235, 410

Page

Wolf, Mary Magdalene '64,
2217 South 61st Ave., Cicero 50, Ill. 305, 143, 372
Woodard, Carol A. '63,
525 San Esteban Ave., Coral Gables, Fla. 307, 143, 354
Woodard, Dee A. '66,
519 Idaho Ave., Honley Park, Charleston, S. C. 148, 410
Woodburn, Judith Irene '64, 316 Mosby Ave., Littleton, N. C. 389
Woodruff, Mary Kathryn '65,
7 Main St., Englishtown, N. J. 147, 389
Woolley, Eloise C. '66,
418 W. Main St., Elizabeth City, N. C. 235, 267, 410
Wooten, Mary Bryan '64, Route 1, Kinston, N. C.
Worden, Susan F. '64, 519 Valley Lane, Falls Church, Va.
Worley, Jeanne K. '66,
389 Merriweather, Grosse Pointe, Mich. 140, 410
Worley, Judy Jo '65, 1130 Catawba, Kingsports, Tenn. 389
Wright, Amanda T. '63,
1424 Lakeview Dr., Falls Church, Va. 318, 151, 355
Wright, Marguerite Sue '63,
3539 Hamstead Ct., Durham, N. C. 355
Wright, Ola R. '66,
4201 River Road N.W., Washington 16, D. C. 136, 410

Page

Wright, Roberta A. '66,
4327 Wigton Dr., Houston, Texas 134, 410
Yarbrough, Virginia Ileen '65,
105 College Ave., Thomasville, N. C. 372
Yarnall, Lynn Louise '64,
122 Keeling Rd. East, Greensboro, N. C. 147
Yeh, Betty '64, 108 Walton Dr., Lynchburg, Va. 389
York, Tella Ann '64, 4502 Fairchild Loop, Larson A. F. B. Wash.
Young, Candace '66, 1110 Shepherd St., Durham, N. C. 410
Young, Elizabeth B. '63,
1216 Richardson Dr., Reidsville, N. C. 355
Young, Margaret A. '63,
23 Ridge Rd. East, Berkeley Hts., N. J. 159, 355
Young, Martha Cozart '63, 2504 White Oak Rd., Raleigh, N. C.
Young, Mary A. '63, 1305 Park Ave., Baltimore 17, Md.
Young, Patricia Mae '64, 1401 North Roan St., Johnson City, Tenn.
Yucel, Guler F. '65,
Moda Caddesi No. 7, Kadikoy, Istanbul, Turkey 224, 223, 389
Zaugg, Mary Cecile '64, 4721 Columbia Rd., Annandale, Va.
Zbikowski, Gwendolyn Ann '65, 2 Fairmont Ave., Terryville, Conn.
Zirkle, Ellen V. '63, 801 Kentwood Dr., Blacksburg, Va.
Zlotowitz, Ruth Carolyn '65,
3625 Forest Garden Ave., Baltimore 7, Md.

UNDERGRADUATE MEN

Aballi, Arturo Jose, Jr. '65, 1241 S. Mendenhall, Memphis, Tenn.
Abbot, Haviland H. '63,
5223 Kanawha Ave., Charleston 4, W. Va. 177, 320
Abbott, John Alfred '65,
127 Clayton Ave., Waynesboro, Penn. 224, 358
Abbott, Sefton F. '63,
607 N. Pineview, Goldsboro, N. C. 320, 290
Abbott, Thomas P. '63,
5400 SW 98 Terrace, South Miami, Fla. 175, 320
Abernethy, John A. '64, 403 E. Market St., Johnson City, Tenn.
Abernethy, Roy F., Jr. '66,
625 Briarwood Ave., Pittsburgh, Penn. 392
Ackerknecht, William E., III '64,
6247 N. 22nd Rd., Arlington 5, Va. 358, 243
Ackerley, Robert E. '66, 3 Leaf Place, Elmsford, N. Y. 392
Adams, Andrew J., Jr. '63, C.G. XIX Corps,
Ft. Chaffee, Ft. Smith, Ark. 165, 320, 300, 274
Adams, Charles F. '64, Java, Va. 215, 358
Adams, Clifford Sweet '65,
515 Warren Rd., San Mateo, Calif. 189, 376
Adams, James Albert '64, Box 391, Roscoe, N. Y. 161
Adams, Robert C. '66, 895 Davis Dr. N.W., Atlanta, Ga. 160, 392
Adlam, James Kenneth '65,
1731 Hilltop Rd., Jenkintown, Penn. 376, 243
Ahnfeldt, Arnold L., Jr. '65,
1301 S. Scott St., Arlington, Va. 226, 376
Ake, James L. '66, Lynnhaven Dr., Dover, Dela. 188, 392
Akins, William H., Jr. '64, 9202 Duke Station, Durham, N. C.
Albright, William U., Jr. '66, 2107 Ruffin St., Durham, N. C. 392
Aldridge, John Graves '65,
Country Club Dr., Rt. 6, Mt. Airy, N. C. 161, 376
Alexander, Bruce J. '66, 41 Prescott Ave., White Plains, N. Y. 392
Alexander, James P. '66,
149 Terrell Mill Dr., Marietta, Ga. 188, 392
Alexander, John Paul '63, P. O. Box 1, Conroe, Texas 320, 243
Alexander, Welborn E., Jr. '63,
225 Norwood St., Lenoir, N. C. 175, 320
Allen, John Ashley, Jr. '63,
402 N. 3rd St., Smithfield, N. C. 320, 249
Allen, John C. III '63,
703 S. Duke St., Durham, N. C. 181, 320, 301
Allen, Philip H. '66, 216 Parsons Dr. Syracuse, N. Y. 392, 178
Allen, William Fred '64,
4101 Bronson Blvd., Kalamazoo, Mich. 358
Alley, James Carl '64,
150 NW 100th Terrace, Miami Shores, Fla. 358, 270, 255
Allsbrook, William Calvin '64, Box 303, Clayton, N. C. 358
Allyn, Donald Lancy '65,
612 N. Washington Ave., Moorestown, N. J. 173, 376
Alsentzer, William James, Jr. '64,
421 Armstrong Ave., Wilmington 5, Dela. 165, 358
Altmaier, Martin D. '64, 669 Bexley Ave., Marion, Ohio 358, 243
Altman, Charles F. '66,
814 Morningside Rd., Ridgewood, N. J. 392, 243

Altman, Richard Michael '64,
460 Prospect Ave., West Orange, N. J.
Altschuler, Richard Alan '65,
635 Revere Rd., Merion Sta., Penn. 97
Alvarez, William J. '66, 3235 Mud Lick Rd. SW, Roanoke, Va.
Alworth, Thomas '63,
15 Roswell Terrace, Glen Ridge, N. J. 177, 320
Ambler, C. Merrill, Jr. '64,
828 Glen Rd., Jenkintown, Penn. 358, 99
Amey, David George '63,
32 Court St., Lancaster, N. Y. 164, 165, 320, 282, 280
Amley, Edward A. '64,
950 41 Ave., North, St. Petersburg, Fla. 173, 320
Amley, Robert B. '66,
950 41 Ave., North, St. Petersburg, Fla. 172, 392
Anders, Charles Alan '65,
8105 Old Riggs Rd., Hyattsville, Md. 225, 376, 281
Anderson, Bruce Hamilton '63,
103 Tuxedo Dr., Thomasville, Ga. 320, 300, 276
Anderson, Charles R. '66,
826½ S. Lincoln Ave., Springfield, Ill. 376
Anderson, Harry Kemp, Jr. '64,
7131 Andalusia Ave., Jacksonville 7, Fla. 187, 358
Anderson, Lawrence H. '63,
33 Ellington Dr., E. Northport, N. Y. 320
Anderson, Thomas J. '65, 100 First Ave., SE, Atlanta, 17, Ga. 249
Anderson, Thomas P. '64, Office Chief Naval Operations,
Navy Dept., Washington 25, D. C. 358
Anderson, William Eugene '66, 100 E. Front St., Oxford, N. C. 392
Anderson, William R. '64, 1205 First St., Huntington 1, W. Va.
Andrews, Craig Neal '65,
c/o Allis Chalmers, York Works, York, Penn. 376
Andrews, Robert D. '66, Rt. 2, Clayton, N. Y. 392
Anna, Timothy E. '66, 1001 Jeffords St., Clearwater, Fla. 392
Applestein, Jeffrey M. '64,
245 Ardmore Ave., Trenton 9, N. J. 195, 223, 358
Archie, William C., Jr. '66,
3101 Churchill Rd., Raleigh, N. C. 392, 243
Arenson, Ronald Lee '65,
1900 E. Leonard St., Pensacola, Fla. 189, 210, 376
Argy, John '65, 1058 Polk St., Hollywood, Fla. 376
Arline, Arthur Woodson, Jr. '65, P. O. Box 480, Norfolk, Va. 376
Armbrecht, Frank M., Jr. '63,
7666 Yarmouth Dr., Richmond 25, Va. 210, 215, 307, 320
Armfield, Howard M., Jr. '64, Middleburg, Va. 358
Armour, Clifford A. '63,
Bayside Dr., North East, Md. 201, 224, 320, 273
Armstrong, Charlton P., III '66,
406 Belmont Ave., Greenville, S. C. 392, 178
Armstrong, James Jay '63,
450 S. Wisconsin Ave., Villa Park, Ill. 320
Armstrong, Robert N. '66, 3 Lake Dr., Enka, N. C. 392, 280
Arnold, Gary Seth '63,
417 Hempstead Ave., Rockville Center, N. Y. 195, 320, 273

Page

Arnold, Richard Ernest '64,
81 Mapes Ave., Nutley 10, N. J. 214, 358
Arnold, William L. '66,
Canfield Salem Rd., Rt. 3, Canfield, Ohio 392
Arthur, William B., Jr. '64,
715 Bleeker Ave., Mamaroneck, N. Y. 358, 275, 303
Ash, Andrew W. '66, 130 Beverly Place, Dayton 19, Ohio..392, 243
Ashby, Donald A. '66, Nassawadox, Va. 160
Ashmun, Raymond Van, Jr. '65,
3505 Wt. Scott Pl., Denver 21, Colo.
Ashworth, Thomas Edward '65,
P. O. Box 323, Appomattox, Va. 191, 190, 376
Astley, Robert F. '66, 270 NW 110 St., Miami, Fla. 174, 392
Atkinson, Sid Eugene '64, 2705 Elgin St., Durham, N. C. ..183, 358
Atlee, William A., Jr. '65, 1414 Ridge Rd., Lancaster, Penn. 99
Atwater, Luther E., III '64,
Arcadia, Rt. 3, Columbia, S. C. 183, 210, 216, 232, 358
Auld, Frederick H., Jr. '66,
1404 Oakmont Rd., Charleston, W. Va. 174, 392
Austin, George M. '64,
2163 Payard Park Dr., Evansville 14, Ind. 358
Avary, Stephens A., Jr. '66,
648 E. Paces Ferry Rd., NE, Atlanta 5, Ga. 392, 191
Avera, Talcott Wait '63,
400 Westover Ave., Winston-Salem, N. C. 193, 321
Bach, Thomas W. '66, 210 Ashworth Circle, Marion, N. C. 392
Bachman, Walter E., III '65, Bethman Rd., Easton, Penn. ..167, 376
Backus, Henry Lindsley, III '63, Vernon View, Savannah, Ga.
Backus, Michael E. '66,
Dogwood Acres, Rt. 6, Johnson City, Tenn. 392
Baer, George James '65,
829 Balfour Rd., Grosse Pointe Pk. 30, Mich. 188, 189, 376
Bailey, Charles J. '66, 341 West Waco, Cooper, Texas
Bailey, George Robert, Jr. '63,
464 Derby Rd., Baldwin, N. Y. 177, 321, 229
Bailey, Richard A. '66, 464 Derby Rd., Baldwin, N. Y. 392
Baird, Edward Forrest '65,
RFD 3, West Chester, Penn. 193, 213, 281, 376
Baird, William Jesse, III '65,
Box 351, Pikeville, Ky. 178, 70, 73, 96, 376
Baker, Alan W. '66,
122 Hollywood Parkway, Hollywood, Fla. 276, 392
Baker, George T., III '63,
980 Alameda Blvd., Coronado 18, Calif. 321
Baker, William H. '66,
Hqtrs. 3 USP Reservation, Leavenworth, Kan. 166, 392, 273
Balitsaris, Peter M. '65, Rotherwood Dr., Knoxville, Tenn. 96
Ball, Marshall Ray '64, Box 154-A, Thurman Rd., New Bern, N. C.
Banks, Lawrence Kirk '65,
110 Beverley Place, Greensboro, N. C. 187, 273, 376
Banks, Robert M., Jr. '64,
1017 Dolphin Pl., Corpus Christi, Texas 183
Bannerman, Ian C. '65, 142 Revere Rd., Manhasset, N. Y.
Barbare, Drayton W. '66,
1516 India Hook Rd., Rock Hill, S. C. 280, 392
Barbee, Ronald Mills '65, Route 1, Morrisville, N. C. 171, 376
Barefoot, Sherwood W. '63,
3107 Madison Ave., Greensboro, N. C. 321
Barker, John K. '64,
1764 NE 16th St., Ft. Lauderdale, Fla. 175, 358
Barlow, Richard Smith '65,
506 N. Third St., Bardstown, Ky. 193, 376
Barnes, Edwin Ray '63,
P. O. Box 786, Hillsboro, N. C. ..96, 173, 230, 280, 308, 321
Barnes, Stephen P. '65,
287 W. Neck Rd., Huntingdon, N. Y. 167, 376, 301
Barnett, Gustave G. III '63,
910 Riverview Dr., Brielle, N. J. 183, 321
Barnhardt, Zeb Elonzo, Jr. '64, 1713 Virginia Rd.,
Winston-Salem, N. C. 161, 206, 210, 232, 280, 358
Barr, Arthur Michael '63, 4125 Lexington Ave.,
Jacksonville 10, Fla. 172, 173, 230, 308, 321
Barr, Roger Coke '64, 385 Tallulah Ave., Jacksonville 8, Fla. 358
Barr, Stuart George '64,
29 Cottage Place, Staten Island 2, N. Y. 358
Bartlett, Peter N. '63,
23 El Caminito Del Sur, Monterey, Calif. 321
Bass, Kenneth C., III '65,
402 Crest Rd., Carrcroft, Wilmington 3, Del. ..162, 210, 214, 376
Bassett, Richard R. '63,
Friends Boys School, Ramallah, Jordan 177, 321
Bastian, Gary Bradley '66,
1867 Cleveland Ave., Abington, Penn. 243, 376
Baswell, David Lee P. '66, 3 Barnes Rd., Tarrytown, N. Y. 392
Bateman, James N. '63,
209 Cherokee Rd., Pittsburgh 34, Penn. 189, 321

Page

Bates, Robert Carl '64, 92 Orchard St., Delmar, N. Y. 392
Bettelle, Nicholas Smith '64,
100 Athens Ave., Madison Township, N. J. 161, 280, 358
Battle, Pat M. '66, 3800 James Dr., Metarie, La. 392
Battles, Philip M., III '66, 1002 N St. Tewksbury, Mass. 392
Baumgartner, Bruce R. '65,
36 Earnscliff Court, Ft. Thomas, Ky. 187, 376
Baxter, Thomas W. '66,
1803 W. Market St., Greensboro, N. C. 180, 392
Bayes, Guy Anthony '65, 5524 Park Rd., Falls Church, Va. 376
Baylin, Stephen Bruce '64,
2535 Wrightwood Ave., Durham, N. C. 171, 358
Beam, Michael G. '66,
23502 Westwood Rd., Westlake, Ohio 188, 228, 393
Beasley, Frederick Alex '65,
205 Barnard Ave., SE, Aiken, S. C. 187, 376
Beasley, Robert Lawson '63,
417 Walker St., Durham, N. C. 97, 167, 28, 321
Beaven, Warren S. '66, 12 Seminole Ave., Baltimore 28, Md. 393
Bebout, David Denton '64,
20975 Fairmount Blvd., Shaker Heights, Ohio 161, 358
Beck, Alan D. '66, 688 Doblin St., Elmont, N. Y. 190, 393
Becker, Dennis H. '66, 5 Old Brick Rd., Roslyn Heights, N. Y. ..393
Bedingfield, John R., Jr. '63,
15 S. Greenwood Ave., Ware Shoals, S. C. 187, 322
Beguin, Fred A. '63, 2694 Penfield Rd., Fairport, N. Y. 90, 97
Beily, Alan J., '66, 1119 Fourth Ave., Berwick, Pa. 170, 393
Beimfohr, Carl E. '64,
2280 S. W. 15th St., Fort Lauderdale, Fla. 183, 280, 358
Beischer, George D. '63,
847 Gerhardt Dr., Pensacola, Fla. 188, 322
Bell, Alexander W. '66,
3316 Alexander, Shreveport, La. 182, 279, 390, 393
Bell, Corwin A. '63, 3329 Gail Dr., Columbus, Ga. 322
Bell, Don E. '63, 725 N. Edison St., Arlington, Va. 243, 322
Bell, Oliver A. '65,
2604 Garner Rd., Raleigh, N. C. 96, 181, 376, 252
Bell, Paul E., Jr. '63,
3031 S. W. 2nd Ave., Miami, Fla. 189, 253, 279, 303, 322
Bellman, Donald H., Jr. '66,
5807 Chillumgate Rd., Hyattsville, Md. 276, 393
Belvin, William L., Jr. '64, 19 Flinn Dr., Savannah, Ga. 183, 358
Bendon, James A. '66,
2230 N. E. 17th Court, Ft. Lauderdale, Fla. 275, 393
Bengel, Paul R. '63, 1616 Ridge Ave., Arnold, Pa. 63, 96
Benjamin, Albert E., Jr. '65,
6300 Holly Lane, Apt. C, Baltimore 12, Md. 376
Benner, Harry R. '66, 10 White Oak Rd., Wilmington, Del. 393
Bennett, Andrew F. 184
Bennett, Bruce H. '63,
321 W. Franklin St., Morrisville, Pa. 230, 322, 376
Bennett, Bruce R. '65, 3600 Cantrell Rd. NE, Atlanta 19, Ga. 185
Bennett, Frank W. III '63, 1609 W. Club Blvd., Durham, N. C. ..249
Bennett, Gene S. '66, 436 E. Meyer Blvd., Kansas City, Mo. 393
Bennett, John H. '65, 6413 Marjoy Lane, Bethesda 14, Md.
Benson, Karl T. '64,
729 Chestnut Ave., Falls Church, Va. 243, 276, 300, 307, 358
Beresford, Scott F. '65, Addressograph-Multi Corp.,
3804 Fourth Ave., San Diego 3, Calif. 185, 376
Berg, Stefan D. '66,
14 Somdview Ave., White Plains, N. Y. 190, 393
Bergen, Robert E. '61, 600 Wilson Dr., Lancaster, Pa. 188, 393
Berger, Arthur E. '63, Eastover, S. C. 309, 322
Bergman, Alvin B. '64, 201 E. Club Blvd., Durham, N. C.
Bernstein, Frank H. '63, Naylors Lane, Pikesville 8, Md.
Bernstein, Jerry C. '66,
Bell P. Apt. 205 E. Vance St., Wilson, N. C. 393
Berry, Alan D. '65,
77 Taylor Ave., Fort Thomas, Ky. 96, 175, 376
Berry, Jean P. '64,
209 E. Wilson Ave., Mooresville, N. C. 63, 67, 96
Berry, Thomas C., Jr. '65,
104 Lake Shore Dr., Virginia Beach, Va. 280, 376
Berson, Robert C. '65, 2933 Fairway Dr., Birmingham, Ala.
Berteau, John T. '64, Box 45, Lake Jem, Fla. 358
Bertsch, John R. '65,
3131 Midland Dr., SE, Grand Rapids, Mich. 376
Best, James A., Jr. '63,
Burrage Rd., Route 3, Concord, N. C. 181, 279, 322
Best, Page H. '64, Route 2, Brevard, N. C. 358
Best, Richard A. '64, 905 Exum St., Durham, N. C.
Bestic, Philip B. '66,
2525 N. Ridgeview Rd., Arlington, Va. 190, 243, 393
Bethea, Thomas D. '63,
127 Woodland Dr., Riverside, Newport News, Va. 175, 322
Bierfeld, James L. '65, 275 Ivy Lane, Highland Park, Ill. 98

Page

Bigelow, Robert E. '66, 5220 So. Oswego, Tulsa, Okla.....174, 393
Biles, Brian L. '66, 8 Lazy Lane, Hutchinson, Kan.....176, 393
Billings, Harold D. '65, 2347 Huron St., Durham, N. C.....376
Bingham, Frederick C., III '66,
Mineral Mining Corp., Kershaw, S. C.....174, 280, 393
Birkel, Jack W. '66, 245 Alma Dr., Eau Gallie, Fla.....393
Bischoff, Douglas K. '66,
6421 N. Berkeley Blvd., Milwaukee 17, Wisc.....166, 281, 393
Bivins, John F., Jr. '64,
Crestlin Dr., Emerywood Estates, High Point, N. C.....322
Black, George B., Jr. '65,
714 Morris Ave., Bryn Mawr, Pa.....167, 376
Black, Loyd H., Jr. '66,
2960 King Alfred Dr., Macon, Ga.....393
Blackard, William R. '65,
3531 Hedrick St., Jacksonville 5, Fla.....161, 281, 377
Blackburn, William W. '63,
2 C HOW BN 15th Arty. Ft. Wainwright, Alaska.....189, 322
Blackshear, William M., Jr. '66,
1215 W. 11th St., Panama City, Fla.....226, 393
Blackwelder, Brent F. '64,
3419 Lowell St. NW, Washington 16, D. C.....243, 307, 358
Blackwelder, William C. '64,
4142 Statesville Hwy., Charlotte, N. C.....183, 307, 359
Blair, David E. '66,
5555 Wissahickon Ave., Philadelphia, Pa.....190, 393
Blair, Richard W. '64, 425 S. Garfield, Hinsdale, Ill.....167, 359
Blakely, John T. '66, 1810 Sherwood Dr., Beloit, Wisc.....174, 393
Blanco, David B. '63,
1000 Wellington Rd., Winston-Salem, N. C.....161, 322
Bland, Robert N. '63, 108 Cody St., St. Albans, W. Va.....216, 322
Bliss, Gerald K., '65, 1821 Brookdale Ave., Charlotte, N. C.
Blitch, James B., Jr. '66, 6104 Backlick Rd., Springfield, Va.....393
Blitzer, Sidney M., Jr. '66,
2445 Terrace Ave., Baton Rouge, La.....194, 393
Blumfeldt, David W. '63,
40 Lebanon Hills Dr., Pittsburgh 28, Pa.....91, 97, 236, 323
Bobo, Harold T. '66, Rt. 1, Burlington, N. C.....180, 393
Boehm, Michael W. '66,
115 Woodlawn Dr., Chatanooga, Tenn.....184, 393
Boericke, James F. '64, 134 Grays Lane, Haverford, Pa.....97, 359
Boggs, Parker T. '66, Box 552, Falmouth, Mass.
Bohn, Clyde M., Jr. '66, Union Bridge, Md.....393
Bond, Stephen E. '66, 810 Snell Isle Blvd., St. Petersburg, Fla...172
Bonham, George G. '63,
1323 Bywood Lane, Charlotte 9, N. C.....232, 323
Bonham, Thirwall W. '65,
1323 Bywood Lane, Charlotte, N. C.....359
Booher, Kermit R.....188
Booker, John Parks, Jr. '63, N. Church St., Walhalla, S. C.
Boop, John M., '66, 5160 Emory Circle, Jacksonville, Fla.....393
Borgman, William F., Jr. '66,
1137 Illsley, Fort Wayne, Ind.....170, 393
Bosher, Robert M., '65, 317 Bob-o-Link Dr., Virginia Beach, Va.
Boswell, R. Neal '65, Rt. 2, Canal Rd., Brunswick, Ga.....175, 377
Boswell, Wade M. '65, 2601 Delrose Dr., Knoxville 14, Tenn.....377
Bottcher, Dana C. '64, 44 Highland St., Holden, Mass.
Boughton, James M. '66,
2105 Crestview Court, Lafayette, Ind.....253, 393
Bouman, John Karl '65,
8 Westerly Way, Binghamton, N. Y.....275, 377
Bovard, Brian E. '66,
766 Bloomfield Blvd., Jackson, Mich.....170, 393
Bowers, William R. '66, Route 3, Butler, Ind.....393
Bowling, Fred Gay, Jr. '66, 506 N. Shipley St., Seaford, Dela...377
Bowman, Charles R. '63,
Remsens Lane, RFD 1, Oyster Bay, N. Y.....173, 323
Bowman, Frank L. '66,
4403 Kemp Dr., Chattanooga, Tenn.....160, 233, 281, 393
Boyce, Samuel Alexander, '64,
Route 10, Box 421, Charlotte, N. C.....359
Boyd, Robert Allan '63,
1908 Liberty Dr., Greensboro, N. C.....183, 323
Boyer, Barry B. '66, 5801 S.W. 86th St., Miami 43, Fla.....393
Boyer, Heath C. '63,
1 Alderton Ct., Islington, Ontario, Canada.....205, 290, 323
Boyett, Robert Lee, Jr. '64, 2272 Wineleas Rd., Decatur, Ga.....359
Boyle, William J., Jr. '66,
235 Bunkers Cove Rd., Panama City, Fla.....393
Bracy, Benjamin F. '65,
550 Middleton St. N. E., Orangeburg, S. C.....96, 174, 377
Bracy, Christopher W. '66,
1936 Washington St., Allentown, Penna.....275, 393
Bradbury, Paul Thomas '64,
1661 Mt. Paran Rd., N. W., Atlanta, Ga.....189, 359

Page

Bradley, Samuel M. '66,
2324 N. Powhatan St., Arlington 5, Va.....275, 393
Brannock, Larry Richard '65, Route 1, Reidsville, N. C.....377
Branscomb, Ernest J., Jr. '65,
506 Acorn Ct., Chattanooga 5, Tenn.....201
Breazeale, James A. '64,
1040 Twinkletown Rd., Memphis 16, Tenn.....167, 359
Bredder, Roy Stanley '65,
49 Skyline Dr., Morris Township, N. J.....377
Bredenberg, Allan N. '66, Hopbrook Rd., Bethany, Conn.....394
Breitweiser, Robert A., Jr. '63,
2774 N. Wakefield St., Arlington, Va.....169, 323
Brennan, James, Jr., '64,
2020 Wawa Ave., Durham, N. C.....251, 359
Brennan, John William '63,
416 North St., Portsmouth, Va.....175, 323
Brewster, John E., Jr. '65, 1220 N. Main St., Wheaton, Ill.....377
Brick, Jeffrey M. '66,
5516 W. 81st Terr., Prairie Village, Ka.....194, 233, 394
Bridgeman, Kenneth S. '65,
2517 Hilliard Rd., Richmond 28, Va.....377
Bridger, Joseph L. '64, Box 397, Bladenboro, N. C.....359
Bridgers, John Furman '64, 503 W. Nash St., Wilson, N. C.....359
Bridges, Daniel W., Jr. '63,
423 Worster Ave., Hampton, Va.....96, 169, 323
Bridges, Wayne Eugene '64, 814 East 22 St., Hialeah, Fla.....359
Brienza, Nicholas '66,
736 Oglethorpe St. N.E., Washington, D. C.....394
Briggs, Robert William '63,
1575 Bellevue Dr., Wooster, Ohio.....174, 175, 290, 323
Brigham, John Carl '64,
212 Fernwood Ave., Upper Montclair, N. J.....171, 359
Brill, Howard W. '66, 2725 Dach Ave., Daytona Beach, Fla.
Brim, Thomas P. '66, Route 2, Mount Airy, N. C.....257, 394
Brindle, James H. '66, 3334 N. Third St., Harrisburg, Pa.....243, 394
Brinson, Lloyd George, Jr. '63,
Box 375, New Bern, N. C.....97, 178, 280, 323
Brinton, David N. '66, 1224 Olive St., Coatesville, Pa.....164, 394
Britton, Ernest L. '66,
1010 Wateree St., Kingsport, Tenn.....226, 394
Britton, Howard W. '63,
1010 Wateree St., Kingsport, Tenn.....229, 324
Brodie, George F. '66,
614 Lynwood Dr., Montgomery 5, Ala.....243, 394
Brodsky, Barry H. '66, 4226 Castlewood Rd., Charlotte, N. C...394
Broesche, Travis C. '63, 3114 Aberdeen Way,
Houston 25, Texas.....187, 205, 206, 290, 310, 324
Broker, Nathanael '65, 18 Rockland Rd., Concord, N. H.....377
Brooks, Charles Irving '65,
135 E. 42nd St., New York 17, N. Y.....377
Brooks, David Robert '63, 321 Oakwood Dr., Antioch, Ill.....377
Brooks, Donald Bradley '66,
831 Cornwallis Dr., Greensboro, N. C.....161
Broske, Stuart P. '66,
2128 Donald Ave., Huntington, W. Va.....174, 394
Brown, Carrol.....178, 279
Brown, David C., Jr. '63,
224 Moultrie Square, Anderson, S. C.....324
Brown, David Kepler '64,
8317 Robert Bruce Dr., Bon Air 35, Va.....183, 359
Brown, Douglas Coleman '64,
8012 Vale St., Alexandria, Va.....96, 175, 359
Brown, Gerald L. '63, Box 331 Hull Rd., Athens, Ga.....324
Brown, Harold Clifford, Jr. '66,
68 Chesopeian Trail, Lynnhaven, Va.....280, 394
Brown, Paul Frederick, Jr. '65,
904 Allen Dr., Clearwater, Fla.....193, 377
Brown, Peter W. '66, 5933 Prospect Rd., Peoria, Ill.....162, 394
Brown, Ralph Edward '65,
1631 Marion Ave., Durham, N. C.....165, 275, 377
Brown, Stanley C. '65, 18 Rounds St., New Bedford, Mass.
Brown, Timothy Scott '65, Cliffdale Rd., Greenwich, Conn.....377
Browne, Joseph Dillon, Jr. '64,
1550 Prospect Pl., Ashland, Ky.....99, 171, 359
Brownstein, Kenneth R. '66,
8823 Forest View, Skokie, Ill.....194, 394
Broyles, John D. '66, 2132 Buckingham Rd., Raleigh, N. C.....394
Bruce, James W. '66,
1300 Clifford Rd., Wilmington 5, Dela.....243, 394
Bruen, James Alton, Jr. '63,
600 Cedar St. N. W., Washington 12, D. C.....167, 210, 324
Brumby, Richard Gray, II '63, 3048 Andrews Dr., Atlanta 5, Ga.
Brunson, David W. '65, 1426 Henderson St., Columbia, S. C.
Bryan, John Rupert, Jr. '64,
402 Pine Valley Dr., Wilmington, N. C.....189, 359
Bryant, Leonard S. '63, 326 Brookvale Rd., Butler, N. J.....324

Page

Bryant, Michael L. '66,
717 N. Indian River Dr., Cocoa, Fla. 200, 394
Bryant, Wallace Dean '63, Blairs, Va.
Bryce, George B. '66,
211 Windsor Rd., Alexandria, Va. 182, 281, 394
Brydges, James Edward, Jr. '64,
1679 Spotswood Place, Lynchburg, Va. 359
Bryson, Daniel R. '63, 818 Anderson St., Durham, N. C. 169, 324
Buchanan, Robert T. '63,
418 Kings Court, San Antonio 12, Tex. 193, 324
Buchanan, William E. '66,
Apt. 22, 3903 Riverside Dr., Tulsa, Okla. 174, 394
Buck, George S. '66,
4059 Abingdon Rd., Charlotte, N. C. 168, 394
Buckley, Jay Lynn '64,
3007 Laurel Lane, Cheverly, Md. 178, 359
Buckner, Spencer A., Jr. '64,
209 E. Woodlawn Ave., Falls Church, Va. 307, 359
Budd, Joel Kirk '63, Route 3, Sanford, N. C. 178, 324
Buddington, Richard S. '64,
3902 Commander Dr., Hyattsville, Md. 181, 210, 359
Bugg, John E. '66,
1544 Hermitage Court, Durham, N. C. 168, 394
Bullock, Gerald Ross, 520 Morreen Rd., Durham, N. C.
Burd, William Henry '66,
936 Lambeth Circle, Durham, N. C. 216, 394
Burdette, Marvin David '65,
Jan Dr., College Park, Ga. 70, 96, 169, 359
Burdge, Lawrence Reid '64,
46 Hilltop Terrace, Red Bank, N. J. 183, 359
Burgess, Andrew L., Jr. '65,
2760 N. Quincy St., Arlington, Va. 187, 280
Burgess, Stanley E. '64, 400 Bluebill Lane, Alexandria, Va.
Burgstahler, Robert J. '66, 6246 Hills Dr., Birmingham, Mich. 394
Burke, David Lawrence '65,
51 Emerson Rd., Winchester, Mass. 161, 280, 377
Burnham, R. F., Jr. '63, 1403 Hewitt St., Falls Church, Va. 324
Burns, John Gordon '65,
1126 Lynbrook Dr., Charlotte 7, N. C. 181, 377
Burns, Stanley T. '66, 1520 Brightridge Dr., Kingsport, Tenn. 394
Burrice, John W. '66, 712 Greenridge Lane, Louisville, Ky.
Burrice, Robert Nickell '65,
712 Greenridge Lane, Louisville, Ky. 377
Burrichter, August R. '66, P. O. Box 42, Homestead, Fla. 394
Burris, George F., III '66,
129 Bolling Rd. N. E., Atlanta 5, Ga. 184, 394
Burslem, William A., Jr. '65, 5710 38th Ave., Hyattsville, Md. 377
Burton, Richard S. '66,
7 Boughton Hill Rd., Honeoye Falls, N. Y. 186, 394
Busch, Gerald K. '65,
945 Sierra Ventana, Mexico City, Mexico 377
Butts, Edward B. '64, 153 Lewis Ave., Salem, Va.
Buzzard, Lynn Robert '63, 1425 Windsor Dr., Gladstone, Ore.
Byers, Thomas B. '66, Box 350, Forest City, N. C. 394
Byrd, Hal C., Jr. '66,
1009 Glendalyn Circle, Spartanburg, S. C. 180, 394
Caggiano, Joseph Louise '65, 28 Gates Ave., Summit, N. J.
Caldwell, Edward Riddle '65,
1031 Tennyson Dr., Charlotte 8, N. C. 243
Caldwell, Mark Jeffrey '65,
113 Timothy Ave., Clinton, Tenn. 96, 169, 377
Caleen, Reynold Laurence '65,
221 Jamaica Lane, Palm Beach, Fla. 279, 377
Calkins, Burton J., III '66,
Blackberry Lane, Box 78, Wallingford, Conn. 394
Callahan, Joseph B. '64, 162 Kennedy St., Bradford, Pa. 359
Caltagirone, Wm. Andrew '65,
10 Tuttle Rd., Briarcliff Manor, N. Y. 359
Cameron, Donald Curtis '65,
41 Marquette Rd., Upper Montclair, N. J. 171, 377
Camp, Ernest, III, '64,
2597 Birchwood Dr. N.E., Atlanta 5, Ga. 161, 359
Campbell, Frank A., Jr. '63,
1239 Keene Rd., Clearwater, Fla. 173, 210, 324
Campbell, James Stewart '65,
6711 Burlwood Rd., Charlotte 7, N. C. 243, 377
Campbell, John L. '66,
230 Philadelphia Ave., Waynesboro, Pa. 164, 394
Campbell, Robert Clarke '65,
1239 Keene Rd., Clearwater, Fla. 173, 210, 359
Campbell, Stephen E. '66,
106 W. Quincy Terrace, Lexington Park, Md. 180, 394
Cannon, Linden Kinder, III '65,
3 Totten St., Fort Bragg, N. C. 185, 359
Caraway, James Spence '65,
1981 Greenwood Ave., Jacksonville 5, Fla. 92, 98, 377
Cardwell, Joseph T., Jr. '64,
863 Park Ave., New York 21, N. Y. 225

Page

Carey, Raymond Joseph, Jr. '63,
143 East Ridge Dr., Waterbury, Conn. 325
Carlitz, Robert David '65, 2303 Cranford Rd., Durham, N. C. 98
Carlo, John W. '66,
121 W. Cameron Rd., Falls Church, Va. 174, 394
Carlson, Edwin Allen, Jr. '64,
245 White Ave., Roanoke Rapids, N. C. 187, 280, 350
Carlson, Richard Bruce '64,
307 Anderson Blvd., Geneva, Ill. 181, 360
Carmichael, Wm. Leighton '64,
1223 Chickering Rd., Nashville, Tenn. 161, 221, 360
Carney, Eugene J., Jr. '66,
831 Queens Rd., Charlotte, N. C. 170, 394
Carpenter, James C. '63, 118 W. Berger, Sante Fe, N. M. 255, 324
Carpenter, Thomas S. '66,
Ridgewood Rd., Attleboro, Mass. 160, 394
Carrington, James E. '66,
1905 Erwin Rd., Durham, N. C. 180, 216, 394
Carruthers, Robert B. '66,
1768 Druid Rd., Clearwater, Fla. 172, 394
Carson, Robert D., Jr. '66,
212 Hawkins Ave., Sanford, N. C. 178, 394
Carsten, Jack Craig '63,
302 Rosewood Ave., Winnetka, Ill. 163, 325
Carter, David Michael '63, 1211 Dabney Dr., Henderson, N. C. 325
Carter, Forrest Dean, Jr. '65,
9246 Valley St., Penn Hill, Pittsburgh, Pa. 360
Carter, Phil Norman, 3811 Broadacres Dr., Greensboro, N. C.
Carty, James B., Jr. '66,
2217 Winding Way, Drexel Hill, Pa. 253, 394
Carver, Stephen George '65,
1617 N. McDowell S. E., Charlotte, N. C. 377
Cashwell, Leon Franklin '65, Route 6, Raleigh, N. C. 243, 377
Caskie, Cabot R. '66, 3700 Roberts Lane, Arlington, Va. 394
Castle, Truman Rose '65,
334 Wilmette Ave., Glenview, Ill. 177, 377
Causey, Brent E. '66, 526 Chisholm St., Sanford, N. C. 180, 394
Cawley, John Arnold, Jr. '65,
1629 Rainbow Bend, Elkhart, Ind. 173, 378
Cayce, Edgar Evans, Jr. '65, 300 Michigan, Oceana, Va. 378
Cecil, Charles E. '63, 17 Rumson Rd., Rumson, N. J. 165, 325
Chafkin, Michael Jay '65,
367 Lincoln Place, Brooklyn 38, N. Y. 195, 360
Chalmers, James S. '66,
3524 South Pittsburgh, Tulsa, Okla. 174, 395
Chaney, Stephen G. '66, 1000 Glen Eden Dr., Raleigh, N. C. 395
Chang, Jack Han Teh '64,
Apt. 1-B 647 W. 207th St., New York, N. Y. 360
Chapman, Leonard Fielding '64,
5314 Truman Ave., Alexandria, Va. 183, 360
Chapman, Walton F. '66,
5314 Truman Ave., Alexandria, Va. 182, 395
Charles, Allan D. '63, Route 1, Duncan, S. C. 253, 325
Charlwood, William W. '64,
114 West Trinity Ave., Durham, N. C. 171, 360
Cheatham, Robert Lee '65,
First National Bank Building, Pulaski, Tenn. 378
Cheek, James Howe '64, 221 Evelyn Ave., Nashville 5, Tenn. 360
Cheetwood, John S. '66, 333 N. Main, Bowling Green, Ohio 395
Chen, Melvin Chia '66,
2123 Willow Lane, Falls Church, Va. 192, 225, 243, 275, 395
Chernish, William N. '63,
217 Saturn Dr., North Starnewark, Del. 189, 205
Chesnutt, Edwin Lee '63,
5921 Preston Lane, Charlotte, N. C. 76, 96, 103
Cheves, James Edward, Jr. '65, Warrenton, N. C. 378
Chewning, Thomas O. '66,
6719 Davista Ave., Richmond, Va. 180, 395
Chisholm, Frederick F. '66, 41 Douglas Dr., Greenville, S. C. 395
Choiner, Gerald '65, 3609 Oneil Blvd., McKeesport, Pa. 378, 195
Churchill, Neil E. '64,
445 Sunny Acres, Niagra Falls, N. Y. 96, 169, 325
Clark, Benjamin C. '63, Route 1, Vonore, Tenn. 325
Clark, Douglas Mason '65,
110 Drake Smith Lane, Rye, N. Y. 183, 360
Clark, James Ligon '63,
Route 5, Box 885, Charlotte, N. C. 215, 281, 310, 325
Clark, John C. '63, 108 Glenview Ave., Toronto, Ontario, Canada
Clark, Kenneth P. '66, 2505 Eccleston St., Silver Spring, Md. 395
Clark, Peter Bruce '64, 1204 Druid Rd., Maitland, Fla. 193
Clark, Richard F. '65, 15 Sholes Ave., Norwich, Conn.
Clarke, Jon Bruce '65,
2501 Albion St., Denver 7, Colo. 173, 281, 378
Clarke, Jon O. '66, 6609 Kentland St., Springfield, Va. 166, 395
Clarke, Sheffield C. '64,
858 Worthington Ridge, Berlin, Conn. 177, 326

Page

Claro, Kenneth Joseph '66,
7411 Gerryndale Dr., Clinton, Md. 96, 378
Clatatanoff, William B. '66, 26 Franklin St., Annapolis, Md. 395
Clay, James Hill, Jr. '65, 1315 Clover St., Winston-Salem, N. C.
Clay, William C. '63,
365 Raleigh Rd., Henderson, N. C. 169, 280, 326
Clayton, Carlyle A. '66,
2607 Van Dyke Ave., Raleigh, N. C. 182, 395
Clayton, Lawrence A. '64,
1023 Central Ave., Plainfield, N. J. 173, 273, 360
Clement, Neal G. '66, 3657 Oakley Ave., Memphis, Tenn. 174, 395
Cleveland, Michael E. '66,
4731 N. Oakland Ave., Milwaukee, Wis. 176
Cleveland, William W. '66,
136 25th Ave. South, Zone 5, St. Petersburg, Fla. 395
Clifford, Douglas Marvin '65,
1315 Monaco, Denver 20, Colo. 175, 378
Clift, Robert C. '66, 34 Salem St., Andover, Mass. 184, 395
Closser, Bruce M. '66,
1 Marquette Dr., Marquette, Mich. 276, 395
Clyde, Samuel D. '66, 28 Brookside Rd., Wallingford, Pa. 170, 395
Coan, Glen Austin, Jr. '64,
2753 Picardy Place, Charlotte, N. C. 280, 360
Coane, James E. '63,
109 Wes Islip Rd., Babylon, N. Y. 189, 303, 326
Cobb, Lawrence Wells '65,
212 Midvale Dr., N.E., Atlanta 5, Ga. 192, 243, 378
Coble, Thomas S. '66,
2005 West Club Blvd., Durham, N. C. 178, 395
Cocker, Wesley Louis '65,
5904 N. 10th Rd., Arlington 5, Va. 175, 278
Cody, Ernest F. '63, 559 Wisconsin Ave., Mobile, Ala.
Coffey, David Gill '63, 812 Murray St., Durham, N. C.
Coffin, Carl V. '66, 630 Hillcrest Rd., Midland, Mich. 395
Cogswell, Jack Dye, Jr. '66,
8 Lockwood Circle, Westport, Conn. 395
Cohen, Kenneth A. '63,
4510 West 65 St., Prairie Village, Ka. 191, 270, 312, 326
Cohen, Michael E. '66, Sunset Dr., Pulaski, Tenn. 395
Colclough, Andrew E. '65,
3608 N. Albemarle St., Arlington, Va. 243
Cole, John H. '63, 70 Fletcher St., Kennebunk, Maine 326
Coleman, Stephen B., Jr. '63,
59 Matthews Rd., Birmingham 13, Ala. 183, 279, 326
Coleman, Theodore H., Jr. '66,
6601 Sunset Dr., Jacksonville, Fla. 395
Coll, John Peter, Jr. '65,
315 Thomas St., Carnegie, Penn. 161, 378
Collett, George C. '63,
Qrts. C, Naval Station, Newport, R. I. 189, 326
Collins, Richard Fuller '64,
357 Neuburn Dr., Pittsburgh 16, Penn. 167, 360
Collins, Robert G. '66,
72 Libby Place, Middletown, N. J. 162, 243, 395
Combs, Samuel L. '64, 782 Abbott Rd., Lexington, Ky. 98, 187
Comfort, Joseph A. '66,
421 Kings Highway W. Haddonfield, N. J. 182, 395
Condit, Robert Bruce '63,
32 Woodland Ave., Mountain Lakes, N. J.
Condon, David Michael, '63,
6183 West 54th St., Parma 34, Ohio 96
Cone, Arthur R. '66,
1781 Hubbard Rd., East Aurora, N. Y. 182, 395
Conkey, Clement S. Jr. '66,
14 Kesketh St., Chevy Chase 15, Md. 395
Connor, Henry David '65,
205 Sherrin Ave., Louisville 7, Ky. 378
Conrad, Carl Edward '65,
1209 Redleaf Carrcroft, Wilmington 3, Del. 249, 273, 378
Conroy, Dale Daniel '64, 31 Linden Ave., Bethpage, N. Y. 360
Conway, Thomas G. '63, 540 Givens St., Sarasota, Fla.
Cook, Joseph Wm., Jr. '64,
5934 Creola Rd., Charlotte, N. C. 185, 307, 360
Cook, Theodore H. '66, 111 Willow St., W. Acton, Mass. 395
Cooley, Thomas W., Jr. '64, 112 Pacolet Dr., Gaffney, S. C.
Coolidge, David Alan '64,
7403 Denton Rd., Bethesda 14, Md. 165, 243, 307, 360
Coombes, Rame S. '63,
4008 Rosemary St., Chevy Chase 15, Md. 326
Cooper, John C. III '64,
5209 N. 16th St., Arlington 5, Va. 189, 360
Cooper, Langdon M. '63,
P. O. Box 885, Fort Morgan, Col. 165, 281, 326
Cooper, Richard A. '66,
2371 Timber Ridge Court, Decatur, Ga. 395
Copeland, Alexander III '65, 2332 Croydon Rd., Charlotte, N. C.
Coplon, Fredric Jay '64, P. O. Box 305, Sparta, Ga. 226, 360

Page

Corben, William V. '66,
1340 Laurelwood Rd., Kettering, Ohio 395, 276
Corson, Frederic C. '65,
10 St. Paul's Crescent, Garden City, N. Y.
Cosans, Ernest James '63,
220 St. James Ave., Merchantville 8, N. J.
Cosgrove, Thomas J. '65,
103 Belmore Rd., Lutherville, Md. 281
Cotter, Douglas Adrian '65,
P. O. Box 56, Skyland, N. C. 228, 251, 375, 378
Couch, Leon W. II '63,
1011 S. Best St., Goldsboro, N. C. 213, 229, 251, 302, 326
Coughlan, Peter V. '64,
120 N.E. 5th Ave., Boca Raton, Fla. 97, 173, 279, 360
Coulter, John Mansfield '65,
1511 Marilyn Ave., Dayton 20, Ohio 193, 276, 378
Coursen, James R. '66, 814 Washington Ave., Palmyra, N. J. 395
Courtney, Marion Walter '64,
Route 2, Box 407, Aiken, S. C. 277, 303, 360
Covington, Donald K. '66,
4205 Elsrode Ave., Baltimore 14, Md. 395
Covington, James Edwin '65,
103 Richardson St., Whiteville, N. C. 174, 328, 97
Cowherd, Frank G. III '65,
Baltimore Ave., N. Laurel, Md. 201, 378
Cox, Frederick O. '64,
26 Morewood Drive, Pittsfield, Mass. 96, 326
Cox, Joseph Harper, Jr. '65,
126 Green Forest St., Wilmington, N. C. 378
Cox, Ray Lawrence '65,
1913 University Dr., Durham, N. C. 96, 178, 307, 360
Cox, Weldon Royall '63,
4577 Rheims, Dallas 5, Texas 280, 311, 326
Cox, William Donald '63,
3514 Montrose Ave., Richmond, Va. 165, 326
Crain, Charles W. '63,
1411 E. Olive St., Bloomington, Ill. 187, 206, 223, 289, 326
Craver, Leonard H. Jr. '66,
102 Magnolia Rd., Lexington, N. C. 178, 395
Crawford, Fred Allen Jr. '64, Rt. 1, Holly Hill, S. C. 183, 360
Crawford, Michael Allen, Jr. '66,
3038 Grenada Drive, Columbus, Ga. 378
Creadick, Robert N. Jr. '65, 1200 Anderson St., Durham, N. C.
Creech, Franklin U. '64,
111 Parker St., Smithfield, N. C. 96, 169, 361
Creech, John H. '65,
448 Goldsboro Ave., Carolina Beach, N. C. 96, 169, 378
Creswell, Jay S. Jr. '66,
802 S. Summerlin St., Orlando, Fla. 260, 276, 395
Crews, John Hunter '64,
450 New Haw Creek Rd., Asheville, N. C. 189, 361
Crisson, John Stanley '64, Box 361, Belmont, N. C. 96, 99, 326
Crist, Peter Beardsley '65, 25 Kimberley Lane, Muncie, Ind. 378
Crofts, John Lawton, Jr. '64, P. O. Box 707, Nokomis, Fla.
Cromartie, William F. '65,
1228 Skyview Rd., Charlotte, N. C. 96, 171, 361
Cromer, William E., Jr. '66,
20801 Avalon Dr., Rocky River 16, Ohio 192, 243, 395
Crosby, Marshall Robert '65, 1854 N.W. 11th Rd., Gainesville, Fla
Cross, Jerry Lee '66, 2303 Hackney St., Durham, N. C. 216
Cruikshank, Dwight P., IV '65,
1201 16th St., Parkersburg, W. Va. 378
Crump, Philip H. W. '66,
4110 Tuckahoe Lane, Memphis, Tenn. 192, 257, 396
Cruse, Charles H. '66,
Box 273 Miller Rd., Kingsville, Md. 280, 396
Crutcher, Bryan P. '66,
1514 Scotland Ave., Charlotte, N. C. 160, 281, 396
Culbertson, Norman A. '64,
117 Buist Ave., Greenville, S. C. 213, 224, 361, 307
Culbreth, John T. '66, R.F.D. 4, Lumberton, N. C. 396
Culbreth, Thomas F. '65,
8 Birdseye Glen, Verona, N. J. 243, 276, 378
Culton, Carlisle A. '63, 325 Tennessee Ave., Pineville, Ky.
Cupps, Don S. '63, Church St., Barton, Ohio 99, 243, 327
Curry, Dennis P. '63, 26 E. Jefferson Ave., Shelby, Ohio 183, 327
Curry, James L. '65, Reidsville, Ga.
Curry, James R. '63, 8700 Blossom Lane, Louisville 7, Ky. 327
Curtis, Harry E., Jr. '65, 1210 Highland Dr., St. Albans, W. Va.
Curtis, James M. '65,
919 Lewis Ave., Rockville, Md. 68, 69, 72, 73, 96
Curtis, Lawrence H. '66,
Columbus Gen. Depot, U.S.A., Columbus, Ohio 396
Curtis, Luke '64,
6 Osage Dr. East, Ossining, N. Y. 185, 252, 253, 361

Page

Cushman, Thomas Spauld '66,
2022 Myrtle Dr., Durham, N. C. 216, 396
Czerniejewski, Richard T. '66,
224 Scranton Rd., Hamburg, N. Y. 396
Dalbey, Earle G., Jr. '64,
Rt. 2, Box 149 A 6, Lynnhaven, Va. 258, 361
Dalhouse, John D. '63,
3719 Wesley Drive, Montgomery, Ala. 281, 282, 301
Dallas, Nevill H. '63,
3702 Willowcrest Ave., North Hollywood, Calif. 175, 327
Dalton, James D. '63, 1211 W. Murray Ave., Durham, N. C.
Dammann, David A. '63,
2520 43rd St., Long Island City 3, New York 327
Danford, Philip C. '66, 72 Winthrop Dr., Riverside, Conn. 188, 396
Daniel, Amiram '64, 200 Monticello, Durham, N. C.
Daniel, William A., III '63, 351 S Ripley St., Montgomery 4, Ala.
Dankel, Thaddeus G., Jr. '64,
3100 Parkwood Dr., Brunswick, Ga. 361, 243
Danluck, Anthony D. '63,
112 N. E. St., Miami Shores, Fla. 229, 327
Danluck, Thomas R. '66,
112 N. E. 111 St., Miami Shores, Fla. 176, 396
Dartt, Roger W. '63,
3935 Zenith Ave., South, Minneapolis 10, Minn. 303, 327
Daul, George, Jr. '64, 6 Wedgewood Lane, Morristown, N. J. 361
Davenport, James P. '66,
1413 Sunset Ave., Rocky Mount, N. C. 186, 396
Davenport, Louis L., III '63,
403 Virginia Ave., Garner, N. C. 187, 327
Davenport, Richard D. '66,
1212 Central St., Evanston, Ill. 396
Davidson, Walter P., Jr. '63, 1075 N. E. 95th St., Miami Shores, Fla.
Davies, Paul '65, 34 Portland Rd., Summitt, N. J.
Davis, Allan H. '66,
12 South Wilton Rd., Richmond, Va. 162, 273, 396
Davis, Baxter Lee '63,
5115 Marlyn Sumner, Washington 16, D. C. 128, 189, 312, 327
Davis, Douglas E. '66, 1533 Bunts Rd., Lakewood, Ohio 396
Davis, Robert E. '65,
1004 Byrnes Rd., Aiken, S. C. 96, 187, 373
Davis, Rockwell F. '64
322 Larchmont Rd., Elmira, N. Y. 183, 361
Davis, Waynelee E., Jr. '65,
4800 Ravensworth Rd., Annandale, Va. 193, 225, 276, 378
Davis, William H., III '66,
723 N. Stratford Rd., Winston-Salem, N. C. 396
Dawson, Thomas R. '63,
82 Duke of Gloucester St., Stannapolis, Md. 173, 200, 214, 327
Day, William A. '63, 5 Latimer Ave., Canonsburg, Pa. 327
Deal, David E. 66, 755 Scott Circle, Decatur, Ga. 396
Deal, Harry M., Jr. '63,
Box 206 3rd St., Taylorsville, N. C. 165, 327
Dean, Robert B., '64,
117 Oakdale St., Mt. Airy, N. C. 169, 361
Decko, Kenneth O. '66,
792-A Windsor Ave., Windsor Conn. 396
Dee, Larry Gene '64, 2864 Hollywood Blvd., Hollywood, Fla.
Deegan, James Edward '64,
2635 Sherwood Ave., Charlotte 7, N. C. 361
De Freitas, Ubiratan M. '63,
Teofilo Otoni 24, Rio De Janeiro, Brazil 65, 175, 331
Degooyer, John Gobel, Jr. '64,
1112 Meurilee Lane, Silver Spring, Md. 167, 361
Delaney, Gale P. K. '66,
2026 Ashton Circle, Salt Lake City, Utah 180, 396
Dennis, Richard Lee '65,
4104 Brookside Rd., Toledo 6, Ohio 193, 378
Densmore, Richard E. '64,
18 Massachusetts Ave., Portland, Maine 99
Denton, Kent S. '65,
324 East Second St., Washington, N. C. 96, 178, 378
Denton, Robert Elmo '65,
5474 Lorraine Dr., Camp Springs, Md. 280
Deramus, Judson D., Jr. '66,
2201 Buena Vista Rd., Winston-Salem, N. C. 168, 396
Derby, Glenn E. '66,
205 Church Lane, Pittsburgh 38, Pa. 174, 396
Derby, James L. '63,
45 Lowndes Square, London SW 1, England 177, 328, 280
Derryberry, Eugene E. '64,
621 Mississippi Ave., Signal Mountain, Tenn. 187, 281, 361
Derosiers, Richard A. '66,
63 Suffolk Ave., Swampscott, Mass. 396
Dettmering, Don A. '63,
3513 Longfellow St., Hyattsville, Md. 163, 205, 213, 302, 328
Deutscher, Eugene F. '64,
8 Washington Pl.,
Tarrytown, N. Y. 36, 171, 197, 210, 280, 282

Page

Devalon, Gerald W. '66,
1040 Seward Ave., Westfield, N. J. 396
Dewar, Donald B. '66, James St., Bethel, N. C. 162, 270, 396
Dewitt, Richard T. '63,
14 Interlaken Rd., Orlando, Fla. 230, 328
Deyo, Truman E. '66, Box 223, Oxford, Md. 281, 396
Diamond, Robert D. '63,
1004 22nd St., N.E., Canton 4, Ohio 240, 318, 328
Diaz, Daniel '63, 3314 La Salle St., Tampa 9, Fla. 328
Dickhaut, John '64, 100 W. Schreyer, Columbus, Ohio
Dickinson, Roger B., '64,
1294 Hillside Dr., Lancaster, Pa. 188, 396
Dillon, Ralph G. '64, 814 Lee St., Danville, Va. 361
Dillon, Robert G. '65, 164 Dillon Ave., Elkin, N. C. 178, 378
Dimock, Roy S. '64,
3910 Isabell St., Silver Spring, Md. 221, 328
Dinin, James D. '66,
Hammond House Rd., Valhalla, N. Y. 396
Dinsmore, Donald T. '63,
21 Slosum St., Tunichannock, Pa. 328
Ditmars, David T. '64,
816 Van Nes Lane, Glendale, Ohio 181, 361
Ditto, John K. '66, 756 Arnold Ave., Greenville, Miss.
Dixon, Walter H., Jr. '64, 118 Oakwood Circle, Danville, Va.
Dixon, William B. '66,
Rt. 6, Box 175, N. Charleston, S. C. 273, 396
Doar, James Ronald '63,
9 Peeks Pike Avondale, Charleston 42, S. C. 279, 303, 328
Dodson, Kemper H. '66,
1012 Tyne Blvd., Nashville, Tenn. 228, 396
Dodson, William E. '63,
2113 Woodrow St., Durham, N. C. 178, 328
Doelle, John C. '65,
829 Grand Marais, Grosse Pointe Pk., Michigan 379
Donnelly, Dennis W. '64,
128 Lee Circle, Bryn Mawr, Pa. 167, 361
Donovan, John P. '65,
1021 Drake Ave., Burlingame, Calif. 379
Dorros, George L. '66,
American Embassy Bp 28, Brazzaville,
Republic of the Congo 188, 396
Doster, John H. '63,
507 S. Spruce St., Lititz, Pa. 183, 328
Doubleday, Theodore E. '65, 609 Queen St., Southington, Conn.
Dougherty, Mark E. '63,
1414 Indian Trail, Atlanta 5, Ga. 189, 243, 328
Douglas, Donald A. '64,
1201 Compo Sono Dr., Carol Gables 46, Fla. 361
Douglas, Stuart K. '64, 1421 Pinecroft Rd., Greensboro, N. C.
Douglass, Edwin H. '63, 286 Liberty St., Newburgh, N. Y.
Douglass, Michael A. '66, 1 Ridgewood Dr., Frankfort, Ind. 396
Douglass, William F. '64,
3141 S. Stafford St., Arlington 6, Va. 189, 210, 279, 300, 361
Dow, Jeffrey L. '64, 45 Ivywood Lane, Wayne, Pa. 97
Dow, Robert E. '66,
Rockland Pk., Short Beach, Conn. 178, 243, 396
Dowdee, John W. '66, 2522 Rochelle St., Durham, N. C. 276, 396
Dowdy, William L. '66,
506 Sunset Dr., Lebanon, Tenn. 281, 396
Dowless, Winfred G. '63, 2802 Bexley Ave., Durham, N. C.
Doyle, Larry James '65,
6 Wescott Rd., Simsbury, Conn. 165, 379
Doyle, William S. '66, Hillside Dr., Lowell, Mich. 396
Drake, Arthur S. '66,
1888 Faculty Dr., Winston-Salem, N. C. 396
Drew, William F., Jr. '66
409 Westview Ave., Anderson, S. C. 178, 396
Drews, John A. '63, 2650 N. George St., York, Pa. 177, 328
Driessen, Joseph Patton '64,
6135 N. Kent Ave., Milwaukee, Wis. 169, 361
Drulis, Charles R. '65,
13 Tealbrook Dr., Ladue 41, Mo. 96, 169, 379
Drury, Kirke D. '66, North Bangor, N. Y. 396
Duke, Kenneth Miles '65, 2736 McDowell St., Durham, N. C.
Duke, Michael A. '66,
209 S. Lockmoor Ave., Temple Terrace, Fla. 396
Dula, Clyde Stephan, '65,
3389 Nottingham Rd., Winston-Salem, N. C. 379
Dunbar, Franklin W., III '64, 82 Pond St., Cohasset, Mass.
Duncan, Alfred Tawresey '65,
1404 Runnymede Rd., Norfolk 5, Va. 379
Dunlap, Joseph C. '65, 2213 Lash Ave., Raleigh, N. C. 379
Dunn, Ernest Lloyd '65,
1019 Hay St., Box 3246, Fayetteville, N. C. 379
Dunn, Hubert G. '66, 208 New Street, New Bern, N. C. 396
Dunn, Jeffrey David '66,
2860 San Fernando Rd., Jacksonville, Fla. 98, 396

Dunn, Jesse T., IV '63,
1592 Quarrier St., Charleston 1, W. Va. 328
Dunn, Stuart H. '63, 7903 Hermitage Rd., Richmond, Va. 329
Durana, John C. 396
Duskin, Douglas J. '63,
Box 331, Washingtonville, N. Y. 280, 301, 329
Duttera, Maurice J., Jr. '64,
1101 Fourth Ave., West Point, Ga. 214, 361
Dutton, Robert Wayne '65,
483 E. Wesley Rd., N. E., Atlanta 5, Ga. 165, 243, 280, 379
Dye, John Michael '65, Old Portman Rd., Anderson, S. C. 379
Dye, Kenneth R., Jr. '63, 520 Beach Court, Fort Pierce, Fla.
Eagan, Dennis F. '66,
200 S. Elm St., Greenville, S. C. 192, 280, 396
Eagle, Robert L. '66,
4047 Hiddenbrook Dr., Charlotte, N. C. 243, 396
Earnhardt, Kent Cline '64,
2619 Glenhaven Lane, Winston-Salem, N. C. 193, 243, 379
Easley, William King '65,
844 Myrtle Dr., Rock Hill, S. C. 171, 276, 379
Eason, William E., Jr. '65, Stanley St., Four Oaks, N. C. 183, 379
Eastburn, Joseph R. '66,
3327 Meadowbrook Dr., Columbus, Ga. 184, 397
Echols, Paul Clinton '65, 680 Palmera, Pacific Palisades, Calif.
Echols, Stanley D. '63,
4032 Montevallo Rd., Birmingham 13, Ala. 243, 311, 329, 307
Eckerd, John Marcus '65, Box 29, Marion, N. C.
Eckerson, Russell Gilbert '64,
1601 S. W. 47th Terr., Fort Lauderdale, Fla. 213, 230
Eckert, Alan Walter '65,
4384 Indian Rock Terr. N. W., Washington 7, D. C. 193, 379
Edgar, Thomas R. '66,
Route 5, Box 200, Athens, Tenn. 164, 251, 397
Edgerton, Donald K. '66,
Route 6, Box 356, Goldsboro, N. C. 281, 397
Edlin, John Charles '65,
107 Blue Rock Rd., Edgewood Hills, Wilmington, Del. 243, 379
Edwards, Charles Randall '65,
Route 6, Box 488, Goldsboro, N. C. 379
Edwards, David J. '66, 1700 High St., Durham, N. C. 397
Eisenman, John R. '63,
61 Cliffside Dr., Williamsport, Pa. 183, 329
Ekker, Richard C. '63,
1220 Obisro Ave., Coral Gables 34, Fla. 329
Elder, Williams S. '63,
4530 Sylvan Dr., Columbia, S. C. 161, 329
Elias, John Albert '65, 1584 Elm St., Stratford, Conn. 379
Elkington, Christian F. '66,
1328 S. E. 10th St., Pompano, Fla. 210
Elliott, James V. '66, Nad Bangor, Bremerton, Wash. 397
Elliott, John Davidson '65,
216 Beverly Rd., Scarsdale, N. Y. 379
Elliott, Paul W. '63, 1206 N. Mangum St., Durham, N. C.
Elliott, William B. '66,
1503 Richardson Circle, Hartsville, S. C. 397
Ellis, Alfred J., Jr. '66, 8138 Pilot St., Houston 34, Tex. 397
Ellis, Philip C. '66, 625 Hamilton St., Easton, Pa. 192, 397
Ellis, Samuel Henry '63,
64 Avondale Ave., Charleston, S. C. 175, 279, 329
Ellwanger, Fredrick R., III '65, 4240 Wagner Rd., Dayton 40, Ohio
Ely, Richard Mountford '65,
4923 North 14th St., Arlington 5, Va. 189, 379
Elzay, Michael Paul '64,
Hilldale Lane Sand Point, Port Washington, N. Y. 200, 361
Emslie, Richard H. '66,
114 Gyles Rd., Aiken, S. C. 192, 276, 397
England, John A., Jr. '66, 3920 10th Ave. S., Birmingham, Ala. 397
England, Robert S. '66, 1703 E. Perry St., Gastonia, N. C. 397
Engle, Russell W. '66,
26045 Ross Dr., Detroit, Mich. 270, 397
Epanchin, Alexis '64,
27 Brown St. Sea Cliff, Long Island, N. Y. 97
Epes, Charles R. '63, 213 Ferguson Ave.,
Newport News, Va. 187, 201, 210, 356, 361
Epps, Robert F., III '63, 304 Williams St., Lake City, S. C. 329
Erb, Herbert B., II '63, U. S. Army Overseas Supply Agency,
Ft. Mason, San Francisco, Calif. 175, 329
Erek, Bruce C. '63, 3014 Dunleer Rd., Baltimore 22, Md. 281, 329
Ergood, Foster C. '64, 180 Upland Way, Haddonfield, N. J.
Erickson, Roger C. '65,
109 Foxridge Dr., Kettering 29, Ohio 193, 225, 379
Erisman, Henry M. '64, 2068 Ursinus Ave., Lancaster, Pa. 97
Ervin, Reid Hart '66,
115 77th St., Virginia Beach, Va. 182, 280, 397
Espy, Kip McKinney '64,
503 N. Cherokee Rd., Dothan, Ala. 175, 200

Estabrook, Watts T., III '66,
5822 Ogden Court, Chevy Chase, Md. 281, 397
Evans, Jan Marion '65,
606 James Blvd., Signal Mt., Tenn. 178, 201, 281, 379
Evans, Thomas Steven '65,
P. O. Box 116, South Salem, N. Y. 210, 232, 233, 379
Ewald, Frederick H. '66,
3855 S. Miller Way, Birmingham, Mich. 170, 397
Ewing, Frank H., III '64, Box 435, Hopewell, Va. 226, 361
Faber, Lee Edward '64,
10375 Morrow Circle S., Dearborn, Mich. 361
Fabritz, Russell A. '64,
7105 14th Ave., Takoma Park 12, Md. 273, 329
Fackler, Peter C. '66, Jondel Farm, Embreeville, Pa. 397
Fader, Lynn B. '63, 72 Wyoming Ave., S. Orange, N. J. 99
Fader, Stanford Stewart '64,
72 Wyoming Ave., S. Orange, N. J. 99, 171, 361
Fair, Richard Barton '64, Friendship Rd., Fallston, Md. 213, 361
Fairbank, William G. '66,
c/o Aramco, Box 331, Dhahran, Saudi, Arabia 397
Falciani, Ronald Brita '65,
22 Allen Lane, Hanmonton, N. J. 165, 379
Falcone, David J. '66,
1402 Woodburn Rd., Durham, N. C. 186, 397
Farber, Mark B. '66,
410 Oak Hill Rd., Petersburg, Va. 180, 233, 397
Faris, John Charles '63,
3134 Country Club Dr., Charlotte 5, N. C. 226, 329
Farr, Thomas A. '63, 2205 Spalding Dr., Dunwoody, Ga. 329
Farrell, Francis D., Jr. '66,
Forest Hills, Aberdeen, N. C. 180, 275, 397
Farris, William Anthony '64, 4025 Greenbrier, Dallas 25, Tex. 361
Favrot, Leo M., III '63,
5223 Chamberlain Dr., New Orleans 22, La. 183, 329
Fay, Wayne R. '66, 707 Knox Rd., Villanova, Pa. 397
Feazell, George Landon, Jr. '65,
516 Courtley Ct., Fairfax, Va. 183, 379
Feely, Robert E., Jr. '63,
637 N. E. 119th St., Miami, Fla. 224, 273
Fenstermacher, William P. '66,
706 Foothill Rd., Somerville, N. J. 164, 279, 280, 397
Fentin, Gary S. '66, 4110 Taylor St., Hollywood, Fla. 194, 397
Fergus, John E., Jr. '66,
333 East 55th St., New York 22, N. Y. 397
Ferguson, Dennis Henry '65,
380 School St., Springdale, Pa. 96, 167, 379
Ferguson, James Marschall '65, 19 Churchill Rd., Pittsburgh 35, Pa.
Ferrell, Donald W. '63,
1406 North Mercer St., New Castle, Pa. 330
Ferrell, Malcolm Rea '65,
3820 Walker Ave., Greensboro, N. C. 379
Few, William Preston '65,
208 Buchanan Blvd., Durham, N. C. 175, 379
Fielder, Frederick A., Jr. '63, Box 193, Rose Valley, Pa. 183, 330
Fields, Glenn D., Jr. '66, 1112 Lake Blvd., Annandale, Va. 397
Fields, Michael S. '64, 536 Front St., Hempstead, N. Y.
Finch, Paul Andrews '64,
222 Spring St., Thomasville, N. C. 303, 362
Fincher, Charles Lee '63, 310 Kirkland St., Abbeville, Ala. 330
Findlay, Andrew G., Jr. '64,
35 Platt Place, White Plains, N. Y. 362
Fink, Jerold A. '63, 805 Demerius St., Apt. 14, Durham, N. C.
Finney, Michael James '65, 6009 Trenton Lane, Peoria, Ill. 362
Fischer, Martin Douglas '66,
227 Delhi Rd., Scarsdale, N. Y. 181, 379
Fishback, Edward Wilmott '65,
2507 Shrewsbury Rd., Orlando, Fla. 193, 379
Fisher, Carl Ellis '65, 2111 Church St., Selma, Ala. 187, 379
Fisher, David Lincoln '63, Route 2, Wake Forest, N. C. 289, 330
Fitts, Sanford B., III '66,
519 Oaklawn Ave., Winston-Salem, N. C. 397
Fitzsimons, James P. '66, 39 Norwood Dr., Gillette, N. J. 397
Fleck, Donald R. '66, 43-01 169 St., Flushing 58, N. Y. 192, 397
Flesicher, Robert S. '64,
45 Middlebrook Rd., West Hartford 7, Conn. 163, 362
Flesher, John Joseph '63, 1006 17th St., Parkersburg, W. Va. 330
Flowers, George H., III '65,
11 Oak Lane, Richmond 26, Va. 97, 213, 380
Floyd, William C., Jr. '63, 502 Iona St., Fairmont, N. C. 181, 380
Fogle, Robert Hart '65, 424 Fifth St., Marietta, Ohio 96, 380
Folck, Michael P. '64, 160 Leroy Ave., Darien, Conn. 178, 330
Foley, Robert E. '66, 11 Chappelle St., Warrenton, Va. 397
Foltz, John A. '66, 45 Trumbull St., Watertown, Conn. 397
Foote, Robert S. '66, 2917 22nd Ave. S., Nashville, Tenn. 397
Ford, Hoyt S. '66, R.F.D. 3, Lumberton, N. C. 188, 397

Page

Fordyce, Norman Albert '63,
6710 Tomahawk Rd., Shawnee Mission, Kan. 330
Forsman, Dale Henry '65, 23 Tysley St., Basking Ridge, N. J. 380
Forsyth, Thomas H., III '63,
West Greenbrook Rd., North Caldwell, N. J. 128, 183, 330
Forth, Paul T., Jr. '66,
712 Cassell Lane S.W., Roanoke, Va. 188, 243, 397
Foster, Charles Stephen '64,
4201 Washington Ave. S.W., Charleston 4, W. Va. 177, 362
Fountain, John M. '66,
1105 W. Wood Ave., High Point, N. C. 243, 397
Foushee, Sam L., Jr. '66,
1524 Fairfax Rd., Durham, N. C. 182, 281, 397
Fowler, David Lee, '66, The Plains, Va. 380
Fowler, James T., III '66,
24 Rivo Alto Canal, Long Beach 3, Calif. 226, 397
Fowler, Preston L., III '66,
709 W. Cobb St., Durham, N. C. 178, 233, 397
Fowler, Winston G. '66,
3342 N. Thomas St., Arlington, Va. 276, 397
Fox, Patrick Boyd '65, 658 Gordon Dr., Charleston 4, W. Va.
Fox, Stephen Douglas '65,
3767 Wilmont Ave. N. W., Roanoke, Va. 193, 380
Foxley, Griffith W. '66, Blueberry Hill Rd., Weston, Conn. 397
Francis, Jerry Douglas '65, Box 211, Caroleen, N. C. 96, 380
Frank, Alan H. '66,
6112 N. Lake Dr., Whitefish Bay, Wis. 190, 398
Frank, Herman Randolph '64,
208 Argyle Circle, Gadsden, Ala. 183, 362
Fraser, Edmund E. '63,
219 Underwood St. N.W., Washington 12, D. C.
Frazer, Richard A. '65, 4250 Anvers Blvd., Jacksonville, Fla. 380
Frech, Laurence W. '66, 51 Afton Dr., Florham Park, N. J. 398
Fredo, Barth J. '64,
106 Washington Village, South Norwalk, Conn.
Freeman, Alan G. '66, 1220 S. Jefferson Ave., Sarasota, Fla. 398
Freeman, Carl L. '63, 25 Wessex Rd., Silver Spring, Md. 330
Freeman, John R. '66,
407 Fern St., W. Hartford, Conn. 162, 260, 393
Freeman, Millard P. '66,
1312 Meadowbrook Rd., Asheboro, N. C. 398
Freese, Walter C. '64, 105 5th St., Garden City, N. Y.
Freese, Warner W. '63,
30 E. Jefferson Ave., Shelby, Ohio 165, 213, 331
French, William B. '64,
Mt. Grey Rd., Setauket, L. I., N. Y. 163, 331
Freund, Henry Louis, Jr. '65,
2 Ladue Acres, Ladue 24, Mo. 195, 380
Friedman, Larry A. '66,
810 Hyde Court, Silver Spring, Md. 190, 398
Fuller, Raymond G. '64, 208 A. Mansfield Ave., Pitman, N. J. 362
Fullerton, William D., IV '64,
651 Mountainview Dr., Lewiston, N. Y. 161, 362
Fultz, John M., Jr. '64,
264 Knollwood St., Winston-Salem, N. C. 183, 362
Fuqua, Jimmy Ray '64, 107 Hickory St., Spray, N. C. 96, 362
Furlong, Richard Michael, '65, 6 W. Lake Ave., Baltimore 10, Md.
Furness, Thomas A., III '65,
13 Hillcrest St., Enka, N. C. 275, 300, 380
Futrell, James W. '63,
1111 Rhode Island Ave., Lynchburg, Va. 76, 77, 96, 205, 331
Gabennesch, Howard R. '66,
102 Hartweg Ave., Ft. Thomas, Ky. 398
Gabriel, John Richard '64,
67 Arbor Dr., Ho Ho Kus, N. J. 171, 362
Gale, Steven H. '63, 3345 State St., San Diego 1, Calif.
Gamlen, Curtace S. '66,
90 Pines Lake Dr. E., Wayne, N. J. 257, 280, 398
Gammill, Kenneth MacNair '65,
26 Mt. Joy Ave., Scarsdale, N. Y. 380
Garand, Eugene Armand '65,
Prospect Rd., Centerport, N. Y. 281, 380
Garber, George D. '63,
497 Marion Ave., Mansfield, Ohio 184, 185, 331
Gardner, James E., Jr. '64,
1948 Lake Terrace, Independence, Mo. 183, 362
Gardner, William Leonard '64,
4284 Echo Rd., Bloomfield Hills, Mich. 362
Garner, Gilroy Houston '63,
Rt. 1, Box 686, Benton, Ark. 69, 73, 75, 77, 96
Garren, Charles Martin '63,
1817 Rolling Rd., Greensboro, N. C. 331
Gates, Gilbert Lawrence '65,
Emerywood Court Apts., High Point, N. C. 97
Gates, Ronald M. '66,
1 Miles Cary Rd., Newport News, Va. 182, 233, 243, 393

Page

Gatewood, Thomas Schley '65, Macon Rd., Americus, Ga. 380
Gattis, Daniel R. '65, 3400 Hayes Ct., Charlotte, N. C. 162
Gebbie, Thomas Edward '63,
1024 So. Peale Ave., Park Ridge, Ill. 362
Gee, John Buxton, Jr. '63,
908 Chestnut St., Henderson, N. C. 175, 331
Geehr, John Edward '63,
Little Brook Rd., Box 772, Devon, Pa. 279, 331
Gentry, Staley McGregor '63,
Route 2, Roxboro, N. C. 97, 167, 210, 303, 331
George, Albert S. '64,
706 Franklin Ave., River Forest, Ill. 187, 362
Geron, Charles W. '63,
1806 Audubon Park Dr., Springfield, Ohio 331
Gesswein, Richard T. '63,
Rockledge Landing, Saugatuck, Conn. 88, 175, 331
Gianaras, George M. '63,
331 Pineapple St., Tarpon Springs, Fla. 167, 331
Gibbons, George Michael '65,
215 Highland Ave., Lenoir, N. C. 380
Gibbons, William H., III '65,
9946 Rockbrook Dr., Dallas 20, Texas 169, 276, 380
Gibson, Jonathan S. '63,
12 River Rd., Newport News, Va. 181, 331
Gibson, Norman Thomas '64, 106 Charlotte St., Hamlet, N. C. 362
Giering, John L. '66, 89 Katahdin Dr., Poland, Ohio 170, 398
Gilbert, James Brown, Jr. '65,
1414 Palmetto Ave., Brunswick, Ga. 380
Gilbert, Terry S. '66, 480 E. Ocotillo Rd., Phoenix, Ariz. 398
Giles, Harlan R. '66,
848 Stratford Rd., Avondale Estate, Ga. 253, 398
Giles, William F., Jr. '66, 411 E. 45th St., Savannah, Ga. 180, 398
Gilliatt, Benjamin R. '64, Box 111, Shelby, N. C. 362
Gillies, Herbert Bates '64, 731 Upper Blvd., Ridgewood, N. J. 362
Gillman, Lynn T. '66, 918 Pleasant Ave., Decorah, Iowa
Gillman, Michael Ira '64,
69-39 Yellowstone Blvd., Forest Hills 75, N. Y. 398
Gislason, Bradlee Bruce '63,
2266 Princeton Ave., St. Paul 5, Minn. 185, 331
Glacken, Edward Scott '66,
5113 Manning Dr., Bethesda, Md. 174, 398
Glaser, Leonard '63, 73 27 189th St., Flushing 66, N. Y. 195, 331
Glass, Herbert G. '66, P. O. Box 25, Bullville, N. Y. 398
Glesk, Martin M. '63,
209 Catlin Ave., Port Allegany, Penn. 177, 331
Glosson, Ronald K. '63, Box 755C,
Rt. 1, Albemarle Rd., Charlotte 5, N. C. 96, 169, 332
Glover, Clarence H., Jr. '64,
397 Forest Ave., Spartanburg, S. C. 183, 362
Gnuse, James R. '65,
2614 Stratmore Lane, Bethel Park, Pa. 276, 380
Godbold, Edward S., Jr. '63, Rembert, S. C. 332
Godlove, Ernest F. '63, 1901 Sheridan Rd., Lawton, Okla. 183
Gold, Peter Stephen '63, 415 N. Washington St., Shelby, N. C.
Gold, Philip W. '66, 856 18th St., Newport News, Va. 194, 398
Golden, James L. '63, 3463 Lowell Ave., Jacksonville 5, Fla.
Golden, John C., Jr. '63, 429 Virginia Dr., Lake Worth, Fla. 230
Goldman, Joel A. '66,
600 San Antonio Ave., Coral Gables, Fla. 194
Goldstein, Frank R. '64,
2700 Lightfoot Dr., Baltimore 9, Md. 195, 362
Gonis, Arthur P. '63,
114 Hedden Terrace, North Arlington, N. J. 187, 332
Goodmark, Jerry J. '66,
130 Greenwood Dr., West Palm Beach, Fla. 249, 398
Goodmon, James Fletcher '65,
615 Spring St., Raleigh, N. C. 181, 380
Goodner, David Marshall, '64,
4737 Exeter Lane, Jacksonville 10, Fla. 98, 178, 210, 362
Goodrick, William F. '66, 5214 Elgar St., Springfield, Va. 398
Goodson, James M. '63,
Route 1, Box 111, Mount Olive, N. C. 169, 228, 332
Goodwin, Billy Lloyd '65, Route 1, Morrisville, N. C.
Goody, John Burton '64, 7 Sullivan Dr., Severna Park, Md.
Gordon, Michael Kenneth '64,
921 S. Johnson St., Monroe, N. C. 183, 362
Gordon, Thomas F., Jr. '66,
2715 Augusta Dr., Durham, N. C. 276, 398
Gosnell, Jack L., Jr. '66, 1015 Kerr Dr., Aiken, S. C. 164, 398
Gould, Glenn H. '66,
13544 Glenn Mill Rd., Rockville, Md. 184, 398
Gouldman, W. Clyde, II '63,
Meadow Lane, Franklin, Va. 178, 210, 290, 332
Grace, Perry Rutledge '63,
3600 Central, Memphis, Tenn. 161, 229, 332

Page

Graham, Charles N., Jr. '63,
904 Brantford Ave., Silver Spring, Md. 332
Graham, David Stanley '63,
219 Springwood Dr., Spartanburg, S. C.
Graham, Robert Bruce '65,
904 Brantford Ave., Silver Spring, Md. 167, 280, 380
Graitcer, Philip L. '66,
157 E. Plumstead Ave., Lansdowne, Penn. 190, 398
Graney, Michael Proctor '65,
2706 Sherman Ave., Middletown, Ohio 380
Grant, Henry Boone, Jr. '65,
333 Briarcliff Rd., Rocky Mount, N. C. 243
Grant, Norman Charles '65, 131 First St., Lakewood, N. J. 380
Grant, Wesley Bennett '65,
303 William St., Kannapolis, N. C. 96, 187, 380
Grant, William R. '65, 33 Indian Hill Rd., Winnetka, Ill. 181
Graper, Robert M. '64,
1117 W. Hawthorne St., Arlington Hghts., Ill.
Gray, Frank Benton '64, 519 E. Club Blvd., Durham, N. C. 183
Gray, Harry P. '66,
773 Palmetto St., Spartanburg, S. C. 194, 275, 398
Gray, Thomas N. '64,
124 Pinecrest Rd., Durham, N. C. 97, 183, 362
Graybeal, Michael R. '66,
311 Parkway Blvd., Wilmington, N. C. 398
Graybeal, Robert Thomas '65,
222 North St., Marion, Va. 243, 380
Green, David Louis D. '65,
1172 S. Hawthorne Rd., Winston-Salem, N. C.
Green, Robert Ethan, III '65,
1399 Condit Court, Alexandria, Va. 193, 281
Green, Steele H. '66, 2122 Seneca Dr. S., Merrick, N. Y. 398
Greenberg, Martin T. '63,
5106 Studeley Ave., Norfolk 8, Va. 191, 332
Greene, Charles D. '66, 55 Terrill Rd., Stratford, Conn. 180, 398
Greene, Harold Pell '65, 2918 Woodside Dr., Tallahassee, Fla. 380
Greenleaf, Henry M. '65, 32 Prince St., West Newton, Mass. 380
Greenly, Michael Steven '65,
404 Meritta Ave., Box 950, Beaufort, S. C. 261, 380
Greenwood, Roger Kent '65,
1701 Dorwaldt Blvd., Schenectady 9, N. Y. 183, 380
Greer, Thomas H. '66, 106 Rossford Ave., Ft. Thomas, Ky. 398
Gregory, Arthur '63, 1504 Richland Ave.,
Box 294, Aiken, S. C. 96, 186, 187, 279, 332
Gregory, David K. '64, 38 Summer St., Rockland, Maine 189, 362
Gregory, Donald Robert '64,
38 Summer St., Rockland, Maine 189, 362
Gregory, Richard M. '65, 908 South East 12th Court,
Ft. Lauderdale, Fla. 99, 273, 362, 380
Gregory, Thomas H. '65, Box 326, Granville, Ohio 362
Griffin, Augustan G., Jr. '65,
202 E. Elm St., Nashville, N. C. 170, 380
Griffith, Terry W. '66,
2011 Smithway Dr., Alexandria, Va. 223, 398
Grigsby, John Taze, Jr. '65,
5300 Caledonia Rd., Richmond, Va. 175, 201, 380
Grilli, Donald Anthony, '64, 217 Grove St., Clifton, N. J. 175, 362
Grills, George M. '63,
4612 South 1st St., Austin 4, Texas 177, 332
Grim, Garrett Davis '63,
716 W. Henderson St., Salisbury, N. C. 332
Gross, William H. '66,
11791 Plateau, Los Altos, Calif. 176, 398
Grossman, Charles L. '63,
22775 Larmie Dr., Rocky River 16, Ohio 163, 213, 332
Gruber, Mayer Irwin '65,
2717 Heyward St., Columbia, S. C. 380
Gubser, Michael D. '66, 3041 S. Florence Pl., Tulsa, Okla. 398
Guden, Paul Alexander '65,
131 Paumanke Ave., Babylon, N. Y. 181, 281, 380
Guelcher, Richard P. '64,
1170 First St., Port Edwards, Wis. 307, 363
Gumo, Richard L. '63,
29 William St., Malverne, N. Y. 167, 210, 333
Gunter, Richard Arnold, '65,
4515 Eden Dr. N. W., Roanoke, Va. 193, 380
Gurley, Hubert Taylor '64,
1205 Frederick Rd., Baltimore 28, Md. 380
Gurley, Paul Clayton '64,
Rt. 9, Box 222-D, Charlotte 8, N. C. 230, 308, 363
Gustafson, Eric W. '66,
Rio Guayalevo 304 NTF,
Monterrey N. L. Mexico 176, 276 398
Gutekunst, John W. '66,
55 Grandview Ave., Sellersville, Pa. 186, 398
Guth, David L. '66,
6434 Hartwait St., Baltimore, Md. 275, 398

Page

Guthrie, George Garland '64,
4603 Kanawha Ave., Charleston, W. Va.
Guthrie, James Edward '63,
2307 Avery St., Morehead City, N. C. 96, 169, 333
Guthrie, Richard Y. '66, 547 Belleforts, Oak Park, Ill. 398
Hackett, Thomas S. '66, Box 105, Lampeter, Pa. 280, 398
Hackney, Edward J., Jr. '65, 3824 Darby Rd., Durham, N. C.
Hagood, Louis Reeve, III '65,
119 E. 64th St., Savannah, Ga. 181, 205, 213, 375, 380
Hagy, James Dixon, Jr. '63,
711 Shackamaxon Dr., Westfield, N. J.
Haigh, Arthur H., III '66,
29 Westridge Dr., Asheville, N. C. 162, 281, 398
Hakim, Khalil Ali '64, Singer Co., Hillah, Iraq
Halford, Peter '66, 2022 Kakela Dr., Honolulu, Hawaii 172, 399
Hall, Charles Thomas '64,
211 Lakeview Ave., Jamestown, N. Y. 171, 280, 363
Hall, Hines H., III '63, Box 86, Milbrook, Ala. 333
Hall, Sheldon F., Jr. '63,
15414 Grandville, Detroit 23, Mich. 178, 333
Halpern, John Evan '63,
1705 E-W Hwy, Apt. 505, Silver Spring, Md. 300
Hamilton, James Page '63,
Chapmanville, W. Va. 205, 229, 251, 274, 302, 310, 333
Hamilton, Roger Clark '64,
34 Highland Ave., Westerly, R. I. 187, 280, 363
Hammerle, George B. '66,
1500 Cavalier Corridor, Falls Church, Va. 251, 399
Hand, Donald L. '63,
214 Avondale Road, Ridgewood, N. J. 193, 333
Handler, Mark '66, 2529 Perkins Rd., Durham, N. C.
Hanja, Yuri Thomas '65,
106 Bay Drive East, Huntington 12, N. Y. 98
Hankins, William W. '63,
912 Tangier Ave., Coral Gables, Fla. 173, 279, 333
Hanna, John Edward '65,
25 N. Blvd. of Presidents, Sarasota, Fla. 380
Hanna, Stevan T. '66, 201 Edgewood Rd., Staunton, Va. 160, 399
Hardin, Marvin O. '66, 207 Calhoun St., Charleston, S. C. 399
Harding, Richard Hunt '65,
6936 Greentree Dr., Falls Church, Va. 161, 276, 381
Hardy, Richard Wayne '64,
Box 4, Staff Cincusnaveur Fleet Post Office,
New York, N. Y. 173, 279, 281, 363
Hardy, Robert G. '66,
178 Flower Hill Rd., Huntington, N. Y. 281, 399
Hargrett, Haines Hillsmane '65,
355 Hillside Dr. N. W., Atlanta 5, Ga. 381
Harkness, Richard C. '64,
1121 Wilson Rd., Wilmington, Dela. 193, 281, 363
Harkrader, Winfred T., Jr. '64,
1315 Cresent Dr., Mount Airy, N. C. 163, 363
Harmon, Perry Grant, Jr. '66,
2310 Buena Vista Rd., Winston-Salem, N. C. 162, 399
Harold, David W. '66,
735 North Belvedere, Memphis, Tenn. 260, 276, 399
Harper, Eugene Jutson, '63, Box 121, Knightdale, N. C. 193, 363
Harper, Harry Williams '65, 626 Peachtree St., Rocky Mount, N. C.
Harper, Wilmer Milton '65,
RFD 1, Box 306, Elkhorn City, Ky. 381
Harrell, Maxie Edward '65, Route 2, Gates, N. C. 381
Harrington, Kent M. '66,
386 Oakridge Drive, Rochester 17, N. Y. 180, 399
Harrington, Thomas E. '66,
715 Maybank Dr., Hendersonville, N. C. 174, 399
Harris, Charles Marcus '65,
305 Victoria St., Greensboro, N. C. 167, 210, 381
Harris, Christopher B. '64,
382 Mill Hill Lane, Southport, Conn. 363
Harris, David H. '63, 4706 Brentwood Rd., Durham, N. C. 333
Harris, John Weiss '65,
4407 Glenleigh Dr., Dallas, Texas 173, 253, 381
Harris, Michael N. '66,
1752 Homestead Ave. N.E., Atlanta, Ga. 399
Harris, Richard Foster '64,
665 Llewellyn Place, Charlotte 7, N. C. 96, 161, 363
Harris, Robert W. '63,
Princeton Pike M. R. 14, Somerville, N. J. 333
Harrison, Fenton F., Jr. '66,
213 Lehn Springs Dr., Williamsville 21, N. Y. 399
Harrison, Frank Late, Jr. '64,
1017 Montrose Dr.,
S. Charleston 3, W. Va. 96, 99, 178, 210, 363
Harrison, Michael B. '66,
2722 Circle Dr., Durham, N. C. 162, 216, 399
Harrison, Russell S., Jr. '66, Box 1032, Lumberton, N. C. 243, 399

Harritt, Norman Ladoit '63,
230 Ave. C, N.E., Winter Haven, Fla. 181, 303, 333
Harscher, Frank, III '66,
1944 Fontaine Rd., Lexington, Ky. 399
Hart, John Charles '63, 111 S. Cayuga, Williamsville, N. Y.
Hartgen, David T. '66,
109 Forest Ave., Orono, Maine 182, 399
Hartman, George H., III '66, Lampeter, Pa. 178, 399
Hartwell, John William '64, 4517 S. Cameron, Tampa 11, Fla.
Harvey, James Richard ' , 237 S. 11th St., Quakertown, Pa.
Harwood, Stephen Louis '65,
9159 Garber Rd., Crestwood 26, Mo. 175, 381
Haseltine, Frederick P. '66,
2604 Monument Ave., Apt. A, Richmond, Va. 180, 391, 399
Hash, Edward Joseph '64,
1884 N. Patrick Henry Dr., Arlington 5, Va. 363
Hash, John Lawler '63,
Haskell, Bruce Vinal, '65, 113 Loreda Way, St. Petersburg, Fla.
Haskell, Richard A. '64,
2649 Frontier Trl Apt D, Chamblee, Ga. 224, 363
Hasse, Gordon A., Jr. '66,
210 Loney St., Philadelphia, Pa. 162, 276, 399
Hathaway, David Everett '65,
7 Walsh Lane, Cincinnati 8, Ohio 167, 381
Haus, Rein '65, 1050 Ridge Ave., Lakewood, N. J.
Havens, Richard George '63,
9 Park Avenue, Westminster, Md. 67, 96, 103, 169, 276, 333
Haverick, Stephen D. '66,
272 Eastmoor Blvd., Columbus, Ohio 166, 399
Hawgood, William S. '63,
2719 Cranlyn Rd., Shaker Hts. 22, Ohio 175, 333
Hawkey, Richard S., Jr. '65, 106 Brewster Rd., Scarsdale, N. Y.
Hawks, Everett Merle '65,
105 N. Plaza Dr., Little Rock, Ark. 189, 363
Hawn, Robert George '63,
2611 Reynolds Dr., Winston-Salem, N. C.
Haworth, Allan Robert '64,
783 Knollwood Terrace, Westfield, N. J. 173, 363
Hay, Howard C. '66, 301 Firestone Rd., Oak Ridge, Tenn. 399
Haygood, Robert Earl '65,
177 Warwick Drive, Pittsburgh 34, Pa. 381
Haynes, Baxter Morgan, Jr. '64, Tyron, N. C. 363
Hays, Davis Addison '65,
1611 N. Greenbrier St., Arlington 5, Va. 381
Heath, George Seaborn '65, P. O. Box 332, Homerville, Ga. 381
Hecht, Stephen Samuel '64,
4 Collamore Terrace, West Orange, N. J.
Hedges, Charles R. '63, 339 Wood Lane, Circleville, Ohio 334
Heidrick, Robert L. '63,
101 S. County Line Rd., Hinsdale, Ill. 128, 177, 223
Heitzenrater, Wilson D. '66,
1072 Sunset Dr., Clarion, Pa. 243, 399
Heizer, William W., '64, 1320 Arnette Ave., Durham, N. C.
Helbig, Herbert R., III '66,
29 Tunstall Rd., Scarsdale, N. Y. 270, 276, 399
Heller, Julian D. '66,
6139 Riviera Manor Dr., Jacksonville, Fla.
Hellman, Peter '64, 212 Waterway Drive, Falls Church, Va.
Helmes, Charles Tucker '65, RFD 1, South Salem, N. Y. 187, 381
Helms, Grady Thomas, Jr. '66, 805 W. Franklin St., Monroe, N. C.
Helms, Kenneth Dean '66,
2643 Clydesdale T599A35, Charlotte 8, N. C. 181
Helms, William R., II '63, 620 East Holly St., Goldsboro, N. C. 96
Helstein, Richard S., II '66,
23 Fenimore Rd., Scarsdale, N. Y. 194, 399
Henderson, Grover C., II '64,
211 W. Harnett St., Dunn, N. C. 181, 363
Henderson, Harvey Ellett '65, Route 1, Concord, Va. 161, 381
Henderson, William Taylor '64,
167 Laurel Circle, Princeton, N. J. 161, 280, 363
Hendrix, Scott Hampton '63,
2525 Stratford Rd., Columbia, S. C. 334
Henline, Barry H. '66, 1911 Syracuse Circle, Vienna, Va. 399
Henry, Hugh Littell '65,
404 Linwood Dr., Greencastle, Ind. 165, 381
Herbert, Chesley C., III '65,
202 Hillcrest Dr., High Point, N. C. 178, 210, 374, 381
Herbster, Ronald William '65,
28 W. Roland Rd., Parkside, Chester, Pa. 96, 178, 381
Herin, Thomas James '65,
153 S.E. 15th Rd., Miami 36, Fla. 243, 381
Heritage, William H., Jr. '66,
305 N. Fillmore St., Arlington, Va. 399
Heroy, John N., Jr. '66,
23 Forest Terrace, W. Haven 16, Conn. 170
Herron, John W. '66,
1952 Montgomery Ave., Villanova, Pa. 172, 276, 399

Hertslet, Barry Shaw, '64,
704 Thornwood Ct., Towson 4, Md. 181, 213, 363
Herzog, George Gary '64,
3914 Mt. Vernon Highway, Alexandria, Va. 277, 300, 363
Hespenheide, Henry A., III, 63, 1315 Sussex Place, Norfolk 8, Va.
Hess, Allan Pitner, '65, 914 Lathrop Ave., River Forest, Ill. 381
Hess, Doren Willard, Jr. '65, 142 Michigan Ave., Decatur, Ga. 381
Hess, Richard Mason '65,
20 Birch Ave., Wheeling, W. Va. 189, 381, 258
Heugh, William Richard '65,
Belle Terre, Port Jefferson, N. Y. 162, 275, 381
Heyer, Robert Ward '64,
6401 Sedgefield Dr., Norfolk 13, Va. 229, 301, 363
Heyman, Arthur Bruce '63,
321 Lincoln Ave., Rockville Centre, N. Y. 96
Heyman, Duane M. D. '66, 44 Bradford Rd., Scarsdale, N. Y. 399
Heyman, Harold L. '66, 15 E. 64th St., Savannah, Ga. 194
Hickey, Edward Joseph '65, 4803 Broad Brook Ct., Bethesda, Md.
Hickman, Scott G. '66,
228 Knollwood Dr., Dekalb, Ill. 166, 399
Hiday, Lanny L. '66,
2417 N. E. 18th Ave., Ft. Lauderdale, Fla. 233, 399
High, Harold G. '66,
204 Dorchester Rd., Anchorage, Ky. 275, 399
High, William Gary, '63, RD 4, Millersburg, Ohio 171, 334
Hight, William P. '66,
1624 Statesville Blvd., Salisbury, N. C. 182, 200, 399
Hightower, John H., III '66,
1647 N. Greenbrier St., Arlington, Va. 280, 399
Hill, Charles A., Jr. '66, 572 Vinita Avenue, Akron, Ohio 399
Hill, Charles E. '63, Club Rd.,
Rosslyn Farms, Carnegie, Pa. 98, 175, 205, 289, 334
Hill, Dan W., III '66, 4014 Dover Rd., Durham, N. C. 168, 400
Hill, Harry E. '66, 172 Berkshire Lane, Virginia Beach, Va. 280
Hill, Herbert Morrison '65, 200 Curtis St., Sylvania, Ga. 381
Hill, Lester '66,
91 Fleetwood Terrace, Williamsville 21, N. Y. 178, 400
Hill, William A. '66, P. O. Box 338, Denton, N. C. 178, 400
Hillerbrand, Dieter '64, Germany 363
Hilliard, James E. '63,
Lyons Bend RD Tr. 14, Knoxville 19, Tenn. 181, 334
Hinds, Douglas Paul '64,
413 Lawrence Ave., Westfield, N. J. 97, 171, 363
Hines, Robert D. '66,
1505 Crescent Ridge Rd., Daytona Beach, Fla. 172, 400
Hinshaw, William B. '63, 402 W. Knox St., Durham, N. C. 334
Hitchcock, Bouldin S. '66,
58 Green Ave., Lawrenceville, N. J. 98, 176, 400
Hoadley, Richard Alm '65,
1411 Newton Rd., Lancaster, Pa. 276, 300, 381
Hoaglin, David C. '66,
103 Gabriel, S. Charleston, W. Va. 192, 225, 251, 400
Hobbs, Jerry Robert '64,
1329 E. Monroe St., South Bend 15, Ind. 193, 363
Hobbs, William K. '65,
1201 Northwood St., Greensboro, N. C. 400
Hocutt, Quincy Barham '65,
328 S. Barbour St., Clayton, N. C. 243, 381
Hodges, Stephen M. '64,
1838 Grandin Rd., S.W., Roanoke, Va. 210
Hoffman, Charles Roger '63,
Box 5090 Duke Station, Durham, N. C. 161, 274, 334
Hoffman, David S. '66,
4424 N. 25th St., Arlington, Va. 188, 226, 400
Holbert, James M., Jr. '66,
415 Park Rd., Lookout Mt., Tenn. 174, 400
Holder, John F. '66,
408 Prospect Ave., Highland Park, Ill. 178, 400
Hollander, David B. '66, 811 Parkview Ave., Martinsville, Va. 400
Hollett, Grant T., Jr. '64,
1502 Bexhill Rd., Richmond 29, Va. 189, 363
Hollis, Jan M. '63,
Box 15, Baker VAC, Martinsburg, W. Va. 280, 301, 335
Hollister, George Clay '63,
23 Maher Ave., Greenwich, Conn. 177, 270, 312, 335
Hollman, Douglas Clark '64,
9 Tanglewood Lane, Sea Cliff, N. Y. 97, 185, 363
Holloway, Stephen M. '65,
1318 North Bridge St., Elkin, N. C. 96, 175, 381
Holmes, Eric Mills '65, 123 W. Ashe Ave., Lenoir, N. C. 186, 381
Holt, John Sanders '64, Scarritt College, Nashville, Tenn.
Holt, Robert Alan '65,
8 Gardner Rd., Reading, Mass. 97, 167, 381
Homer, Edwin N. '66,
323 Olmstead Hill Rd., Wilton, Conn. 176, 400
Hopper, William R. '63, 1822 Stratford Place, S.W., Roanoke, Va.

Page

Hopkins, David H. '66,
2016 Myrtle Dr., Durham, N. C. 162, 228, 400
Hopkins, Jay E. '64, 2016 Myrtle Dr., Durham, N. C. 163, 364
Hoppin, Charles Tracy '64,
712 Scotch Plains Ave., Westfield, N. J. 175, 364
Horn, Edward Gustav '64, 818 E. Forest Hills Blvd., Durham, N. C.
Horne, Perry Alwyn '64,
2115 Morganton Rd., Fayetteville, N. C. 364
Horton, Lewis W., Jr. '64, 1313 Kent St., Durham, N. C.
Hosler, Lee A. '66,
10101 East Bexhill Dr., Kensington, Md. 166, 400
Hough, William Colton, Jr. '65, 18 Meadow Lane,
East Eilliston, Long Island, N. Y. 97, 177, 381
House, Donald Ray '63,
911 Bragg St., Monroe, N. C. 178, 261, 335
Houseknecht, Peter S. '64, 10 Logan Pl., Rowayton, Conn.
Houyoux, Jacques Richard '65
6006 Walton Rd., Bethesda, Md. 98, 381
Howard, David K. '66,
3326 Lakeshore Blvd., Jacksonville, Fla. 400
Howard, Deryl J. '66, P. O. Box 1995, Raleigh, N. C. 400
Howard, William K., Jr. '65,
106 Pinecrest Rd., Durham, N. C. 276
Howe, Humphrey B., Jr. '63, 47 Whitney Rd., Medford 55, Mass.
Howell, Milton A. '66,
2110 Princess Place Dr., Wilmington, N. C. 257, 258, 400
Howser, Roy David, III '66,
5717 Woodside Ave., Myrtle Beach, S. C. 186, 228, 281, 400
Hubbard, Kenneth Walton '65,
Gilliam Lane, Riverside, Conn. 97, 175, 228, 381
Hubbard, Robert Phillip '65,
2106 South Race St., Urbana, Ill. 187, 281, 381
Hubbell, William Lee '64,
171 Lynn St., Shreveport, La. 213, 262, 364
Hudson, William Hill, III '65,
916 Elizabeth Rd., Shelby, N. C. 260, 381
Hudson, William James, Jr. '65,
11214 Bybee St., Silver Spring, Md. 167, 381
Huffman, Frank J., Jr. '66,
319 Missouri St., Steele, Mo. 233, 400
Huffman, Richard B. '63,
931 17th St. South, Arlington, Va. 165, 335
Hughes, Roger William '66,
10 Warwick Rd., Summit, N. J. 186, 400
Hughes, Stephen Thomas '65,
49 Hillcrest St., Auburn, Maine 178, 243, 381
Hughes, Terry R. '66, 6 Deer Trail Rd., Saddle River, N. J. 400
Hughes, William F., III '65, 4073 Bunker Lane, Wilmette, Ill.
Hulburt, Jon David '66, 4137 Chapel Hill Rd., Durham, N. C.
Hulen, Myron Craig '63,
8520 Thornden Terr., Bethesda 14, Md. 181, 335
Humphreys, David Russell '63,
4667 Bluebell, Baton Rouge, La. 335
Huneycutt, Charles J., Jr. '65
3 East Levonshire St., Winston-Salem, N. C. 96, 276, 394
Hunger, William Crosby '65,
404 Hancock Ave., Vandergrift, Pa. 225, 279, 381
Hunt, Bruce Woodson '63,
182 Saxonburg Rd., Butler, Pa. 173, 230, 302, 308, 335
Hunt, Francis S. '64,
10 Bonmar Circle, Aubrundale 66, Mass. 270, 335
Huntley, George William '63, Box 60, Beaufort, N. C. 243, 364
Huntoon George G. '66,
215 Seaspray Ave., Palm Beach, Fla. 276, 400
Husa, Gary W. '63,
188 Gordon St., Spartanburg, S. C. 223, 229, 258, 302, 307, 335
Huston, Craig W. '65,
955 Enchanted Way., Pac Palisades, Calif. 276, 381
Huston, Graham C. '63, Lakewood Circle, Greenwich, Conn. 97
Huston, William G. '66,
Trefethens Landing, Peaks Island, Maine 162, 400
Hutcheson, Thomas A. '66,
1000 Chestnut Ave., Wilmette, Ill. 174, 400
Hutchins, Cary Lewis '65,
48 Chestnut Dr., Hasting On Hudson, N. Y.
Hutchins, Norman W. '63, Box 141, Rt. 3, Forest City, N. C. 335
Hutzler, Arthur Charles '64,
926 Banyan Dr., Delray Beach, Fla. 178, 357, 364
Hybarger, Charles P. '66,
4308 Kenny St., Beltsville, Md. 186, 400
Hyer, Thomas Morgan '65,
119 South 2nd St., Palatka, Fla. 160, 381
Iceland, Steven D. '66, 32 Marlene Dr., Syosset, N. Y. 194, 400
Imershein, Allen W. '66,
6440 S. W. 82nd St., South Miami, Fla. 98, 400

Page

Ingersoll, Deforest P. '64,
5128 N. Lake Dr., Milwaukee 17, Wisc. 193, 364
Ingle, Frank W. '66, 2929 Dirie Ave., Jacksonville, Fla. 400
Inglis, Richard Kendall '65,
2249 Lazy Lane, Fort Lauderdale, Fla. 210, 381
Ingram, John E. '66,
167 Tullamore Rd., Garden City, L. I. N. Y. 182, 276, 400
Innis, James R. '66,
102 Nottingham Rd., Richmond, Va. 276, 400
Irwin, John W. '66,
950 San Jose S. E., Grand Rapids, Mich. 275, 400
Jackson, Charles R. '64, 923 N. Main St., Salisbury, N. C. 364
Jackson, Harry Ross '64, 840 W. Morgan St., Raleigh, N. C.
Jackson, Jay William '66,
1847 Walton St., Petersburg, Va. 164, 275, 400
Jacobsen, Arthur Francis '65,
2040 Willowee Lane, Winston-Salem, N. C. 97, 382
James, Ashley S., Jr. '63,
2405 Sylvan Rd., Greensboro, N. C. 303, 335
James, Jay Paul '63,
813 Hopeton Rd., Westover Hills, Wilmington 6, Del. 189, 335
Jamieson, Robert James '64,
P. O. Box 545, 3125 Friendly Rd.,
Greensboro, N. C. 96, 178, 210, 364
Jarman, John H. '66,
144 Old House Off Bldg., Washington, D. C. 178, 400
Jeffords, Dexter L. '66,
2 Greenway Flower Hill, Roslyn, N. Y. 186, 400
Jeffreys, David Elmo, Jr. '66, 1420 Broad St., Durham, N. C.
Jenkins, James J. '66, 605 E. Fifth St., Greenville, N. C. 124, 400
Jennings, Bruce Phillip '63,
1566 Summit Dr., Charleston 2, W. Va. 177, 336
Jennings, Theodore W. '64,
20620 N.E. 13th Ct., N. Miami Beach, Fla.
Jensen, John Howard '64,
4026 Greenwood Dr., Ft. Pierce, Fla. 215, 364
Jerome, Forrest Lenox '65,
3309 Dixon Rd., Durham, N. C. 181, 382
Joachimi, Carroll Liggett '65,
3958 Central Ave., Memphis, Tenn. 280, 382
Johnsen, William Charles '65,
4711 44th St., N.W., Washington 16, D. C. 193, 382
Johnson, Albert Foster '65,
Box 302, Mt. Gilead, N. C. 98, 171, 382
Johnson, Brian A. '63, 8709 Fenway Dr., Bethesda 14, Md.
Johnson, Bruce Harold '65,
1618 East 3rd St., Duluth 12, Minn. 193, 382
Johnson, Carl A., III '65,
111 N. Driver St., Durham, N. C. 210, 232
Johnson, Clifford R. '66,
806 Enderby Dr., Alexandria, Va. 233, 400
Johnson, David M. '66, 30 Lakeview Cr., Skaneateles, N. Y. 182
Johnson, David S. '63, 208 Baltimore Ave.,
Pt. Pleasant Bch., N. J. 175, 254, 336, 400
Johnson, Edward Armstrong '63,
1028 Southwood Dr., Durham, N. C.
Johnson, Eric Michael '63, P. O. Box 165, Lincolnton, N. C.
Johnson, Gary H. '64, 810 N.W. 96th St., Miami 50, Fla.
Johnson George H. III '65,
1300 Wendover Ave., Rosemont, Penn. 187, 364
Johnson, J. D. III '63,
421 Transylvania Ave., Raleigh, N. C. 237, 336
Johnson, James Richard '65,
2726 Ohio St., Bethel Park, Penn. 280, 382
Johnson, James W. '66, 309 N. Mulberry St., Logan, Ohio 400
Johnson, Jerry Mychyle '65, 1907 N. Lebanon, Lebanon, Ind.
Johnson, Leroy Peter '64,
4924 Alhambra Circle, Coral Gables, Fla. 161, 364
Johnson, Linus '63,
8 Orchard Parkway, White Plains, N. Y. 336
Johnson, Micael E. '66,
4223 South 36th St., Arlington, Va. 226, 400
Johnson, Raymond A. '63, 92 Lawson St., Hempstead, N. Y.
Johnson, Robert Arnold '64,
201 Lafayette St., Hopewell, Va. 96, 364
Johnson, Robert Wesley '64,
200 N. Rolling Rd., Catonsville, Md. 185, 364
Johnson, Roy Clarence, Jr. '64,
207 W. Mountain St., Worcester 6, Mass. 181, 213, 364
Johnson, William L., Jr. '63,
Box 302, Mt. Gilead, N. C. 336
Johnson, William S., Jr. '63,
7022 Gough St., Baltimore 24, Md. 167
Johnston, James L. '63,
8 Oak Manor Crescent, Pittsford, N. Y. 178, 279, 336

Page

Johnston, Lee Charles '65,
Deal Golf & Country Club, Deal, N. J.
Johnston, Matt Ransom '63,
116 College St., Littleton, N. C. 336
Johnston, Robert Milton '65,
2310 W. Club Blvd., Durham, N. C. 382
Jolley, Ronald Scott '64, Rt. 1, Box 307, Gaffney, S. C. 280
Jones, David Currier '64,
Piping Rock Rd., Locust Valley, N. Y. 97, 171, 228, 364
Jones, Douglas L. '66,
406 Fall River Rd., Houston 24, Texas 168, 233, 273, 400
Jones, Edwin L. III '66,
1800 Queens Rd., W., Charlotte, N. C. 401
Jones, Geoffrey C. '63, 380 Grasslands Rd., Valhalla, N. Y. 336
Jones, James Fly '64,
406 Fall River Rd., Houston, Texas 168, 233, 273, 400
Jones, James McAndrew, Jr. '65,
953 East Fairview Ave., Montgomery, Ala. 185, 382
Jones, Micael Douglas, '64, 1955 Overhill Rd., Charlotte, N. C.
Jones, Michael F. '66,
P. O. 66, Fairfield, N. C. 172, 281, 401
Jones, Milton R. '66,
1105 Clay St., Franklin, Va. 225, 233, 401
Jones, Ralph W., Jr. '65, 116 Center Ave., Chatham, N. J. 382
Jones, Robert Wilbur, Jr. '65,
Box 321, Mulberry, Fla. 270, 277, 382
Jones, Sheldon C. '64,
18 Springfield Ave., Cranford, N. J. 364
Jones, Troy Edward, Jr. '63,
Box 702, Smithfield, N. C. 243, 303, 336
Jones, Waldo Rosebush '65,
70 Terrys Plain Rd., Simsbury, Conn. 186, 187, 275, 382
Jones, William D. '66,
711 Clendale Dr., Richmond 29, Va. 160, 401
Jones, William Edgar '65,
821 Windsor Court, Ashland, Ky. 382
Jordan, Robert Richard '65,
Box 5197, Ardmore Sta., Winston-Salem, N. C. 178, 382
Jordan, William Jennings '65, Rt. 3, Smithfield, N. C. 382
Joynes, Charles D. '66, 6228 Powhatan Ave., Norfolk 8, Va. 401
Kadaster, Esat M. '64,
Ziraat, Fakultesi, Ziraikimya, Kursusu 193, 223
Kadaster, Omer I. '66,
Ziraat Mahallesi Sok N., Ankara, Turkey 364, 401
Kahn, Michael F. '64,
4560 Powers Ferry Rd., N.W., Atlanta, Ga. 195, 364
Kahn, Steven P. '63, 420 E. 79th St., New York, N. Y.
Kahner, Steven '64, 83-01 169th St., Jamaica 32, N. Y.
Kaighin, James Griffith '65, 543 Butler Rd., Warren, Ohio 382
Kale, Richard B., Jr. '66,
104 E. Jackson St., Mebane, N. C. 401
Kaliski, Michael Paul '65,
110 Wyahoke Dr., San Antonio 9, Texas 382
Kane, Harry Joseph, Jr. '65,
910 W. Highland Ave., Kinston, N. C. 162, 382
Kaplan, Stanley Allan '63,
3314 Marnat Rd., Baltimore 8, Md. 191, 336
Katholi, Richard Evers '63,
930 Woodland Ave., S. Charleston 3, W. Va. 364
Katz, Lawrence M. '64,
6615 Park Heights Ave., Baltimore, Md. 195, 364
Kauffman, Sidney L. '66,
634 Clymer Lane, Ridley Park, Pa. 401
Kaufhold, Francis F. '66, Gen. Del.,
Christiansted, St. Croix, U. S. Virgin Islands 166, 279, 281, 401
Kaufman, John P. '66,
2511 Cornwallis Ave., Roanoke, Va. 178, 243, 276, 401
Kauger, John, Jr. '65, 534 Paul St., Hillside, N. J.
Kausch, James W. '66,
230 Chester Rd., Winston-Salem, N. C. 172, 401
Kaye, David E. '66, 109 W. Center St., Manchester, Conn. 401
Keagy, Blair A. '66, 1113 25th Ave., Altoona, Pa. 176, 401
Keates, Donald T. '63, Rt. 2, Box 780, Richmond, Ind. 279
Keay, Anthony Richard '65,
55 N. Sprague Ave., Pittsburgh 2, Pa. 96, 186, 187, 382
Keen, Daniel Woodward '63,
Mountain Lake, Lake Wales, Fla. 189, 336
Keesing, Hugo Arnold '65,
4508 Forty-Fifth NW, Washington 16, D. C. 183, 382
Kehayes, Alexander R. '65,
103 Pembroke Circle, Edenton, N. C. 182, 382
Keim, William Albert '65,
5006 Klingle St., NW, Washington 16, D. C. 177, 382
Keith, Dennis B. '66, Hubhollow Rd., Peapack, N. J. 270, 401
Keith, Samuel J. '66, 15 Ridge Ave., Natick, Mass. 164, 401
Keith, Theodore A. '63, 159 Passaic Ave., Passaic, N. J. 183, 336

Page

Keller, Edward Lee '64,
122 Dover Circle, Norfolk, Va. 281, 307, 364
Keller, Robert Graham '66,
2716 Spring Garden Rd., Winston-Salem, N. C. 180, 243, 403
Keller, Robert Jeremiah '66,
1844 W. 23rd St., Miami Beach, Fla. 166, 281, 401
Kelley, Andrew F., Jr. '64,
Sudamtex de Venezuela, Maracay, Venezuela 364
Kelley, George Paul '65,
116 Forest Rd., Moorestown, N. J. 280, 382
Kellogg, James McNaughton '65,
232 E. Walton Place, Chicago 11, Ill. 382
Kelts, Richard Goddard '65, Groton Ridge Hgts., Groton, Mass.
Kempner, Marion Lee '64,
4810 Denver Dr., Galveston, Texas 177, 364
Kennedy, James Leland, Jr. '63,
419 E. Sixth St., Dallas 3, Texas 200, 288, 337
Kennedy, James Madison '64,
VA Hospital, Richmond 19, Va. 201, 364
Kennedy, Kenneth D., Jr. '64,
117 Ripley Rd., Wilson, N. C. 178, 364
Kennedy, Robert L. '63, 409 S. Lewis St., Metter, Ga.
Kennedy, William E., Jr. '66,
1211 Kast Ave., Owatonna, Minn. 182, 281, 401
Kent, Nelson Rutledge '64, 7979 SW 96 St., Miami 56, Fla.
Kent, Robert J. '63, 665 E. 19 St., Brooklyn 30, N. Y. 175, 337
Kenyon, Lewis Waynick '64, Rt. 2, Hillsboro, N. C. 307, 311, 364
Kerchner, Gary R. '64, 829 Worth Blvd., Pottstown, Pa. 187, 364
Kerman, David Douglas '65,
2616 S. Peninsula Dr., Daytona Beach, Fla. 177, 382
Kernodle, John R., Jr. '66,
2465 Edgewood Ave., Burlington, N. C. 401
Kerr, Harry D. '64, RD 1, Hunkers, Penn. 281, 364
Ketcher, Neal Frederick '64,
E. Chateau-Woodmere Blvd., Woodmere, N. Y. 172, 337
Ketner, Jack C., Jr. '66,
154 13th Ave., NW, Hickory, N. C. 277, 401
Kien, Grant T. '64, 8796 Colerain Rd., Cincinnati 39, Ohio
Kiesau, Robert F. '66, 13075 SW 60th Ave., Miami 56, Fla. 401
Killinger, Arthur G. '65,
216 Pine Ave., Cape Arthur Severna Park, Md. 97, 382
Kimball, Robert David '65,
522 Parkview Dr., Burlington, N. C. 382
Kimrey, James Otis, Jr. '66,
807 W. Club Blvd., Durham, N. C. 216, 382
Kinard, William Frank '64, Box 693, Simpsonville, S. C.
King, Caleb Jewette '65,
7259 Elmridge Dr., Dallas 30, Texas 98, 382
King, Carl W., '66,
7101 Carosan Lane, Charlotte 7, N. C. 180, 401
King, David H. '66,
1364 Belmont Ave., Schenectady, N. Y. 164, 401
King, Elmer Richard, Jr. '64,
8928 Cherokee Rd., Richmond 25, Va. 171, 365
King, Hollis Heaton '65, 3064 Main St., Chula Vista, Cal. 382
King, Richard Hartwick '66,
834 East Kendall Dr., Nashville 9, Tenn. 160, 161, 382
King, Winston Earl '65, 3519 Kerry Dr., Louisville 18, Ky.
Kingsbury, Robert E. '63,
54 East Central Ave., Moorestown, N. J. 98, 173, 337
Kingston, David T. '63,
Summer Ave., Edgewater Park, N. J. 173, 337
Kinnamon, Noel James '65, Rt. 1, Kernersville, N. C. 243, 382
Kinney, Bruce W., Jr. '66, 4103 McKay, Tampa, Fla. 401
Kinney, John W., Jr. '65,
1411 Miller St., Winston-Salem, N. C. 193, 243, 382
Kinney, Thomas R. '66,
D. U. Medical Center, Durham, N. C. 186, 401
Kinsey, Donald R. Albert '66,
Laurel Hollow RFD., Syosset, N. Y.
Kinsler, James W. '64,
12 Ridge Terrace, Short Hills, N. J. 213, 365
Kirby, Paul Vernon '65, 2009 Lanier Dr., Silver Spring, Md. 382
Kirk, Gilman D. '63, 2296 E. Broad St., Columbus 9, Ohio 337
Kirksey, William E. '66,
204 Homewood Ave., Greensboro, N. C. 168, 401
Kirkwood, Thomas W. III '66,
487 Dorchester Rd. Akron, Ohio 176, 401
Kirwan, Patrick Bruce '65,
306 Woodward Way NW, Atlanta, Ga. 175, 277, 300, 382
Kiser, James Jacob III '65,
824 7th St. NW, Hickory, N. C. 169, 282, 382
Kiser, John Wood, Jr. '63,
213 Park St., Statesville, N. C. 161, 280, 301, 337
Kissam, Roger H. '63, 15 Woodhill Rd.,
Tenafly, N. J. 175, 222, 223, 280, 289, 301, 337

Kissling, Anthony M., Jr. '65,
72 Stephen Dr., Pleasantville, N. Y. 185, 302
Kitch, Joseph M. '63, 921 Winding Lane, Media, Pa. 337
Kitchin, John Summerell '65,
Route 2, Wake Forest, N. C. 178, 214, 382
Kitching, Brent Gordon '65,
308 Oak Ave., Sharon Hill, Penn. 96, 382
Kitsinger, Otto Cobb II '65, Box 131, Kermit, Texas 270, 382
Kitterman, James S., Jr. '65,
1105 No. Shore Rd., Norfolk, Va. 180, 226, 382
Klaupiks, Andris '63, RD 4, Quakertown, Penn.
Klesmer, Harold '65,
1109 Wickham Ave., Newport News, Va. 195, 382
Klock, Douglas M. '65, 125 Brook St., Hilton, N. Y. 270, 382
Klug, Leonard Vincent '63, 2508 Shenandoah St., Durham, N. C.
Klugel, Harry Tell III '63, 506 Meherrin St., Emporia, Va. 337
Knode, Charles S. '66,
2333 Q St. SE, Washington, D. C. 275, 401
Knorr, Richard J. '63,
1715 Westover Rd., Clark, N. J. 173, 280, 337
Knorr, Robert J. '63, 1715 Westover Rd., Clark, N. J. 173, 279
Knowles, Fred T. '63,
236 N. Woodberry Ave., Danville, Va. 230, 337
Koch, John L. '66, Rt. 2, Durham, N. C. 401
Koff, Stephen A. '66,
840 East Broadway, Long Beach, N. Y. 190, 249, 401
Kohler, James B. II '66,
184 Willmont St., Rochester, N. Y. 184, 401
Koock, Kenneth J. '63,
3555 Netherland Ave., New York 63, N. Y. 337
Koon, Crawford B., Jr. '66, 1141 8th Dr. SE, Hickory, N. C. 401
Koonce, John E. III '64,
3347 Alleghany Dr., Raleigh, N. C. 181, 365
Kraft, Richard W. '66,
5028 W. Ford St., South Bend, Ind. 186
Kramer, Thomas S. '63, 2009 W. Club Blvd., Durham, N. C.
Kraus, Kenneth Wayne '64, Forrest Blend Dr., Titusville, N. J.
Krause, Leonard Holden '65,
Box 493, Jaffrey Center, N. H. 165, 383
Krebs, Richard Dietrich '65,
7613 Halleck St. SE, Washington 28, D.C. 280, 383
Kreglow, Alan F., Jr. '66,
4900 Indian Lane NW, Washington, D. C. 243, 401
Kreps, Donald E. '63,
1012 Willow Drive, Pittsburgh 37, Penn. 337
Kroll, Ronald Neil '63, 181-C Bay Ave., Toms River, N. J. 337
Kroncke, Fredrick G., Jr. '66,
623 Cedar St., Roanoke Rapids, N. C. 243, 401
Kronenfeld, Jerrold E. '66,
205 S. Carolina Ave., Hendersonville, N. C. 194, 401
Kuhn, Alan K. '63,
1203 E. Broad St., Columbus 5, Ohio 165, 279, 282, 301, 338
Kunstling, Ted Richard '65,
USPHS Hospital, Stapleton, Staten Island, N. Y. 383
Kuntz, Lee Alan '65, 975 NE 94 St., Miami Shores, Fla.
Kurtz, Irving William '65, 1 Brookside, Ladue 24, Mo. 163, 383
LaVarre, Claude A., Jr. '65,
Apartado Aereo 11046, Bogota, Colombia, S. A. 173, 280, 383
Ladd, James Roger '64, 9633 Hilltop Rd., Bellevue, Wash. 187, 365
Lader, Philip P. '66,
5680 Groce St., S., St. Petersburg, Fla. 228, 390, 401
Lakin, Clifford Allen '65,
6953 Harding Ave., Miami Beach, Fla. 383
Lam, Richard Conrad '65,
28130 Westbrook, Farmington, Mich. 98, 177, 210, 374, 383
Lamb, Ronald L. '66, 2215 S. Union, Roswell, N. Mex. 243, 401
Lamond, William W. '64, 6019 River Rd., Norfolk 5, Va.
Lamotte, Phillips Gibbs '65,
317 Newton St., Salisbury, Md. 189, 210, 383
Landerman, Lawrence R. '66,
15 Sequin Rd., W. Hartford, Conn. 184, 276, 402
Lane, William Carr '65,
210 Woodbourne Dr., St. Louis 5, Mo. 193, 383
Lang, Robert E. '66, 6 Kay Blvd., Middletown, R. I. 281, 402
Langbauer, Delmar Neil '65,
227 Dean Lane, Grosse Pointe 36, Mich. 383
Lange, Walden A. '63, Lake Rd., Columbia, Conn. 177, 338
Lanier, Irving William '65,
1813 Holly Hill Dr., Falls Church, Va. 383
Laning, Peter Huston '64, 291 W. Commerce St., Bridgeton, N. J.
Lankford, Wayne H. '63, 302 Duke Dr., Portsmouth, Va. 338
Lanning, Thomas Pinckney '65,
3007 Surrey Rd., Hope Valley, Durham, N. C. 383
Larsen, Charles III '66,
991 Lake Hollingsworth Dr., Lakeland, Fla. 166, 402

Larsh, Robert Neal '65,
Route 1, Box 356, Chapel Hill, N. C. 96, 187, 383
Larson, David Jay '66,
7020 Linda Lake Dr., Charlotte, N. C. 383
Laula, Otto Wood '64, 1220 Brookwood, Birmingham, Mich.
Lavia, Dennis A. '66, 626 Elm Ave, Rahway, N. J. 168, 402
Lawson, David H. '66,
1736 Houston Lake Rd., Perry, Ga. 402
Lawyer, William Grove II, '65,
2928 Tanglewood Way, Sarasota, Fla. 173, 383
Lebon, Kenneth M. '63, Featherbed Lane, Hopewell, N. J. 338
Lebos, Harvey C. '63,
2444 Prospect Rd., Tampa 9, Fla. 190, 191, 338
Lee, Jackson Frederick, Jr. '65,
114 Hale St., Fayetteville, N. C. 98, 383
Lefler, John Charles '65, Rt. 4, Hwy 601 S., Concord, N. C. 383
Lefler, William C., Jr. '65, 614 Audubon Ave., Pittsburgh 34, Penn.
Leggett, James Mark '63, 941 Greystone Rd.,
Asheboro, N. C. 68, 69, 70, 75, 76, 96, 169, 338
Leighton, John M. '66,
4229 Linden Hills Blvd., Minneapolis, Minn. 176, 402
Leland, Stuart Day '64,
25 Douglas Rd., New Canaan, Conn. 165, 365
Lemaster, Robert Terry '65, 2008 Burton, Orange, Texas 165, 383
Lerner, Leigh D. '66,
313 Laurel Ave., Highland Park, Ill. 194, 402
Leverenz, Richard T. '66
6714 Stefani Dr., Dallas, Texas 183, 402
Leverton, Roger W., Jr. '64, 5715 Jason St., Cheverly, Md.
Levine, Michael H. '66,
5251 Fieldston Rd., New York 71, N. Y. 402
Levit, Donald Jay '63,
704 Reid Ave., Nashville, Tenn. 195, 338
Levy, Ted Stuart '63,
1701 Westchester Dr., Silver Spring, Md. 280
Lewellen, Charles Ralph '65,
5 Grandview Heights, Louisiana, Mo. 98, 383
Lewis, Emmett Boaz III '64, 836 Colonial Ct., Birmingham, Mich.
Lewis, Harvie H. '66, 305 S. 7th St., Bessemer, Ala.
Lewis, Jeffrey E. '66, Armstrong Rd., Delaware, Ohio 182, 402
Lewis, William R., Jr. '63,
636 East 41st St., Savannah, Ga. 193, 338
Leyrer, Earl Thomas '64,
1301 Cereal Ave., Hamilton, Ohio 167, 365
Liccardo, James Frank '66,
43 Conforti Ave., West Orange, N. J. 170, 402
Lichty, Myron R. '66,
1091 Wisconsin River Dr., Port Edwards, Wisc. 243, 402
Lieber, Todd M. '66,
345 Lincoln Ave., Lansdowne, Pa. 186, 277, 402
Lifton, Robert John '65,
925 S. Western, Park Ridge, Ill. 164, 383
Light, Frank G. '66, 82 Sixth Ave., Collegeville, Pa. 402
Ligon, Edward S. '66,
15 Whistler Rd., Manhasset, N. Y. 172, 243, 402
Liles, Jesse S., Jr. '64, Gatesville, N. C. 338
Lindquist, Vere Robert '63, 114 Price St., Jamestown, N. Y.
Lindsay, Walter H., Jr. '66,
919 S. County Line Rd., Hinsdale, Ill. 186, 402
Lindsey, Bryant A. '63, 265 N. Mulberry St., Statesville, N. C.
Lindsey, William E. '63, 409 Cheryl Dr., Falls Church, Va.
Linger, Richard Clifton '64,
790 Fletcher St., Tonawanda,, N. Y. 189, 365
Linnemann, Richard Thomas '65,
591 Parkview Dr., Burlington, N. C.
Linsert, Henry, Jr. '63, Park St., Pepperell, Mass. 280, 282
Linsley, Michael S. '63, 74 Cliff St., Hastings-on-Hudson, N. Y.
Lipscomb, Thomson '65,
123 W. Maple St., Alexendria, Va. 171, 383
Little, Peter Lawton '63,
1419 Pine Tree Dr., Charlotte 7, N. C. 169, 338
Livermore, Gordon Dexter '64,
3554 N. Dickerson St., Arlington, Va.
Livingston, William C. '65,
121 Tanglewood Dr., Frankfort, Ky. 383
Loch, Charles J., Jr. '63,
142-02 Franklin Ave., Flushing 55, N. Y. 193, 281, 282, 338
Locke, Curtis Alan '64, 805 Hundley St., Martinsville, Va. 365
Lockwood, George W. '63,
161 Algonquin Rd., Hampton, Va. 311, 338
Lomax, John Frank '63, P. O. Box 72, Abbeville, S. C. 96
Lomer, Rowland S. '63,
Dogwood Ave., Roslyn Harbor, Long Island, N. Y. 279, 338
Long, David William '64,
P. O. Box 325, Punxsutawney, Pa. 167, 365

Page

Long, Donald F. '64, 1703 Friendly Rd., Greensboro, N. C....365
Long, Max Bickford, Jr. '66, Box 1355, Burlington, N. C.
Longsworth, Samuel J. '63, R.D. 1, Carrollton, Ohio....338
Lonon, Daniel Johnson '64,
Rt. 4, Box 164, Marion, N. C....96, 169, 365
Lonon, Robert W., Jr. '66,
Rt. 8, Box 92-A, Charlotte, N. C....243, 402
Looper, William Curtis '66,
P. O. Box 177, Salemburg, N. C....169, 383
Lopp, Jerrell Eugene '66, 708 S. Ford St., Lexington, N. C.
Losee, Alan W. '66,
147 Hickory Ridge Dr., Houston 24, Texas....162, 402
Losee, Thomas P. '63,
147 Hickory Ridge Dr.,
Houston 24, Texas....163, 272, 273, 290, 338
Lotspeich, Edgar S. III '65,
518 Evanswood Place, Cincinnati 20, Ohio....165, 383
Lovell, James P. '63,
814 Demerius, Apt. R-4, Durham, N. C....187, 339
Low, Thomas A. '66, 26630 Ridge Rd., Damascus, Md....402
Lowe, Frank Rockwell '66,
Qtrs. A., Glynco Naval Sta., Brunswick, Ga....169, 383
Lowe, Richard Best, '65,
2832 Brainard Rd., Cleveland 24, Ohio....185, 383
Lowenstern, Burt H. '64,
44 Elm Ave., Newport News, Va....96, 195, 276, 365
Lowenthal, Stuart L. '64,
124 Idle Hour Dr., Lexington, Ky....195, 339
Lowery, Thomas Andrew '65,
614 Windsor Place, Tyler, Texas....164, 383
Lowie, Dwight M. '66, 912 S. Main, Wake Forest, N. C....402
Lowry, Michael Leo '65,
7 St. Denis Dr., Moreland, Charleston, S. C....277, 383
Lucas, Andrew John '66,
3301 Kensington Ave., Richmond, Va....186, 402
Lucas, David Owen '64,
AO 2241383, 867th Medical Group, APO 864, New York, N. Y.
Luciano, James Thomas '66,
2121 Peachtree Dr., Wilmington 5, Del....96, 161, 383
Ludwig, Ronald Lewos '65,
3337 Aberdeen Rd., Shaker Heights, Ohio....195, 383
Ludwigson, Robert G. '64,
4050 Monticello Ave., New York 66, N. Y....339
Lukins, Joseph Lanier '65,
1228 Eastern Parkway, Louisville 4, Ky....175, 383
Lunsford, Dennis L. '66,
36 Ben Oaks Dr. W., Severna Park, Md....192, 402
Lurey, Alfred Saul '64, 315 Riverside Dr., Greenville, S. C.
Lusk, Rodney Hammond '66,
Lower River Rd., Gallipolis, Ohio....402
Lynch, Charles T., Jr. '63,
Apt. 57, 447 Prospect St., East Orange, N. J....178, 339
Lynch, Donald Michael '65,
908 Burr St., Fairfield, Conn....96, 174, 383
Lynn, Marshall William, Jr. '64, 350 Whitman St., Haworth, N. J.
Lyon, Carl Francis, Jr. '65,
2 Frank Clark St., Sumter, S. C....194, 273, 383
Lyons, Douglas S. '66,
27 Carl Brandt Dr., P. O. 293, Shalimar, Fla....174, 243, 402
Lyons, Henry T., Jr. '66,
915 North 15th St., Allentown, Pa....186, 402
Lyons, Stephens T. '63, 117 N. Edison St., Arlington, Va...229, 339
Lyren, William James '63, 214 Highland, Wadsworth, Ohio
MacCartee, Carl C., Jr. '63,
8212 Kerry Rd., Chevy Chase 15, Md....96, 175, 339
MacCaughelty, Thomas C. '66,
2416 Acadia St., Durham, N. C....243, 402
MacDonald, George M. '65,
895 Park Ave., New York City, N. Y....402
MacDonald, Henry John '65,
1607 Tryon Rd., New Bern, N. C....178, 383
MacDonald, Robert A. '64,
302-A Short Hills Ave., Springfield, N. J....365
MacDuff, Allen Nelson '65, 2733 Dogwood Rd., Durham, N. C.
Mace, Stephen G. '64,
4315 Woodacre Dr., Chesterbrook Wds., McLean, Va. 189, 339
Mack, David Edward '64,
3307 Turner Lane, Chevy Chase 15, Md....280, 365
MacLane, Charles Newell '65,
2503 Manchester, Toledo, Ohio....176, 383
MacLeod, Roderick A. '66,
56 Fruit Hill Dr., Chillicothe, Ohio....162, 228, 402
MacNaughton, James N. '63,
1541 Brightridge Dr., Kingsport, Tenn....311, 339
Macy, Philip A., III '66, 712 Ridgeway, East Alton, Ill....402
Maden, Michael G. '66, 221 Flint Dr., Fairfield, Ala....402
Maher, William F. '64, P. O. 374, Baco Raton, Fla.

Page

Mahla, Frederick T. '66,
128 Marcella Rd. WEB FM, Wilmington, Del....243, 277, 402
Mahoney, John E. '66,
7018 Charles Ridge Rd., Towson, Md....225, 402
Malmstrom, Richard A., Jr. '66,
26 Birdseye Glen, Verona, N. J....176, 402
Manes, Michael Randolph '66,
437 Argyle Dr., Alexandria, Va....192, 402, 251, 280
Mann, Glenn E., Jr. '65,
Rt. 2, Box 9, Cole Mill Rd., Durham, N. C....171, 383, 96
Mann, Ralph Emerson, Jr. '65,
4108 Sudbury Ave., Jacksonville 10, Fla....383
Manning, Donald O. '66, 617 N. Jackson St., Arlington, Va....402
Manola, Frank A. '66,
1606 Fort Hunt Rd., Alexandria, Va....225, 402
Marchese, Don P. '64, 34 James St., Poughkeepsie, N. Y...177, 365
Marger, Donald '66, 2510 S.W. 4th St., Miami, Fla....402
Margolis, Marshall H. '64,
911 Dacian Ave., Durham, N. C....216, 339
Marin, John W. '66, 1215 Washington St., Farrell, Pa....402, 170
Markas, Johnny Mitchell '63, 114 N. Chestnut St.,
Morganton, N. C....169, 200, 339, 96, 289, 63
Markham, John C., III '64,
509 Eastwood Dr., Gastonia, N. C....187, 365
Marks, William F., Jr. '63,
525 E. Seminary Ave., Towson 4, Md....334, 254, 262
Marley, Roy Lee, Jr. '64,
705 E. Raleigh St., Siler City, N. C....175, 365, 99, 96
Marsh, Herbert A. '66, Route 5, Box 384, Petersburg, Va....403
Marsh, James A., Jr. '63,
507 Church St., Monroe, N. C....193, 225, 339, 273
Marshall, Holcombe T. '66, 4 Robin St., Rome, Ga....403
Marshall, Julian R., Jr. '66,
706 E. Forest Hills Blvd., Durham, N. C....403, 188, 254
Marshall, Neal Wm. '64,
15 Pine St., Woodmere, L. I., N. Y....195, 365
Marston, Edwin L., Jr. '63,
252 Dalmeny Rd., Briarcliff Manor....76, 201, 177, 224, 339
Martin, Gerald F. '63, Box 171 A., Epping Forest, Annapolis, Md.
Martin, Henry F., III '64,
9507 Lindale Dr., Bethesda 14, Md....193, 365, 243
Martin, James Slattin, III '65, 193 Vineyard Rd., Huntington, N. Y.
Martin, John D. '64, 155 Brixton Rd., Garden City, N. Y.
Martone, Peter Wayne '64,
7461 North Shore Rd., Norfolk, Va....163, 365
Marvin, Guy '63,
Qrts. 4112, U.S.A.F. Academy, Col....187, 300, 221, 274, 339
Mason, Charles Gilbert '64,
19 Cheverly Circle, Cheverly, Md....365, 280
Mason, Geoffrey S. '63, Rt. 1, Box 501, Nokomis, Fla....163, 34
Mason, George Park, Jr. '65,
1017 N. Main St., Santa Anna, Calif....383
Masoncupp, Martin R. '66,
2117 Brandon Ave. S.W., Roanoke, Va....403, 280
Massengill, Richard K. '63,
U.S.P.H.S. Hospital, Box 100, Fort Worth, Texas....189, 340
Mathews, Emmett C., Jr. '63,
16 Maxwell Rd., Richmond 26, Va....365
Mathewson, James Ray, Jr. '65,
147 Clarendon Circle, Danville, Va....384
Mathis, William S., Jr. '66,
6 Terrace Rd., Baltimore 21, Md....403, 280
Matthews, Steven Leon '63,
203 North 14 St., Bessemer City, N. C....340
Matthews, Walter S., III '66,
Quarters 205, Parris Island, S. C....186, 403
Matthias, Douglas E. '63,
520 N. Shore Rd., Norfolk 5, Va....183, 221, 340
Mattson, Gerald Arthur '64,
751 17th Ave. South, St. Petersburg, Fla....187, 366
Matuza, Albert Charles '65, 211 Louise Dr., Morrisville, Pa....96
Mauney, James Patrick '65,
P. O. Box 8, Ft. Lawn, S. C....183, 384, 280
May, James Norris '63, 2611 Knollwood Rd., Charlotte 7, N. C.
May, James V. '65, R.F.D. 4, Mount Olive, N. C....366, 96
McBride, Robert Elliott '65,
126 Buckingham Rd., Winston-Salem, N. C....384
McCaig, Douglas A. '63, 2711 S. Ocean Blvd.,
Delray Beach, Fla....213, 340, 319, 263, 224
McCarthy, F. Anthony '65,
6 J. Ridge Rd., Greenbelt, Md....273, 384
McCarthy, James Vincent '64,
19 Ridge Rd., Rumson, N. J....169, 366, 96, 281
McCarthy, John Paul '65, 6 J. Ridge Rd., Greenbelt, Md...187, 366
McCarthy, Paul E., Jr. '64,
1120 South Church St., Burlington, N. C....171, 340

Page

McCarthy, William J. '63,
241 S. Biscayne River Dr., Miami 69, Fla. 187, 340
McCaulsand, Charles P. '63,
605 W. Joppa Rd., Towson 4, Md. 185, 366
McChesney, John A. '63, 102 45 67 Rd., Forrest Hills, N. Y.
McClain, John Clinton, Jr. '65,
416 North St., Anderson, S. C. 175, 384
McClenahan, William L. '66,
20 Acorn Dr., Hillsborough, Calif. 176, 403
McCollum, Frederick G., Jr. '63,
1402 Sixth St., Savannah Beach, Ga. 169, 340, 96
McCormick, George W. '63,
Julio Maria Sosa 2237, Montevideo, Uruguay
McCreary, Robert H. '66,
2653 W. Bay Isle Dr. S.E., St. Petersburg, Fla. 172, 403
McCullers, Edwin R. '66,
517 Club Blvd., Durham, N. C. 216, 172, 403, 281
McCullers, Linwood A. '66,
112 E. Maynard Ave., Durham, N. C. 216, 403
McCulloch, David Thomas '65,
1514 Argonne Rd., Tallahassee, Fla.
McCullough, Kenneth R. '64,
3822 N. Stratford Rd. N.E., Atlanta 5, Ga. 161, 366
McCune, David J. '66, 539 Hamilton St., Lancaster, Pa. 188, 403
McDonald, Charles H. '64, 1408 Rankin Rd., Greensboro, N. C.
McDorman, Marshall Duer '65,
327 Chapel Bell Lane, Houston 24, Texas 384, 281
McDowel, Jack R., Jr. '66,
1306 Peach Ave., South Boston, Va. 402
McDowell, C. Blake, III '65,
2260 Tinkham Rd., Akron 13, Ohio 384
McFarlin, Robert Morley '65,
307 Genesco, San Antonio 9, Texas 189, 384
McGarrity, David M. '66, 107 Palmer Lane, Trenton, N. J. 403
McGhee, Barry Lewis '64,
510 Charlotte St., Fredericksburg, Va. 366
McGhee, George D. '66,
Farmers Delight Farm, Middleburg, Va. 403
McHugh, John '63, 1010 Monmouth Ave., Durham, N. C.
McIntire, Joseph Neely '65, 1311 Robin St., Goldsboro, N. C. 384
McIntire, Thomas O. '63, 1311 Robin St., Goldsboro, N. C. 311
McIntosh, Alan E. '63, 7116 1st Ave. So., St. Petersburg, Fla. 340
McIntyre, Peter A. '66,
101 Beeching St., Worcester, Mass. 162, 403
McJunkin, Howard P. '66,
920 Newton Rd., Charleston, W. Va. 176, 403
McKay, Malcolm V. '63,
1137 Kensington Ave., Plainfield, N. J. 340
McKee, William H. '66,
1121 Queens Rd. W., Charlotte, N. C. 403, 277
McKenzie, Donald K. '64,
505 Mt. View Ave., Bluefield, W. Va. 366
McKey, John Daugherty, Jr. '65,
1007 Valencia Ave., Orlando, Fla. 181, 384
McKinley, Rex Vincent, Jr. '63, 2 Plaza Dr., Hampton, Va. 99
McLain, Milton Stanley '65,
3400 Lake Boone Trail, Raleigh, N. C. 164, 384
McLaughlin, Douglas F. '64, Box 360, Mystic, Conn. 167, 366
McLean, Lawrence E. '64,
212 Springfield Ave., Hasbrouck Hts., N. J. 99
McLean, Roger T., Jr. '64, ke Cambridge Rd., Glen Ridge, N. J.
McLeod, James M. '64, 1928 Morningside St., Jacksonville 5, Fla.
McNabb, John T., II '66,
4110 Lancaster Ave. S. E., Charleston, W. Va. 403
McNally, William J., III '66, PJO MAAG Rep. of China,
Box 13, APO 63, San Francisco, Calif. 180, 403, 281
McPherson, Alexander, Jr. '66,
4707 Larado Place, Orlando, Fla. 403
McPherson, William V., Jr. '64, RFD 2, Durham, N. C. 189, 366
McRae, John A. '66, Quarters 52, Fort Belvoir, Va. 172, 403
Mears, Scott O. '66, Shaffer St., Bolivar, Penn. 164, 403
Meek, Perry R. '66,
1264 Golden Hill Dr., Indianapolis, Ind. 174, 403
Meeker, James Bernard '64,
120 Britton St., Charleston 2, W. Va. 366
Mees, Theo H., Jr. '66,
Country Club Rd., Lumberton, N. C. 403, 281
Meier, John Otto '63,
113 Pinecrest Rd., Durham, N. C. 340, 279, 301
Meikle R. Bruce '66,
2231 Grandview Place, Glenview, Ill. 192, 403
Melchior, Thomas F. '65,
5325 Stone Ave., La Grange, Ill. 187, 384
Melton, Charles Reid '65,
7019 Northampton Way, Houston 24, Tex. 384

Page

Melton, Thomas Hiter '64,
219 Holswade Dr., Huntington, W. Va. 163, 366
Melvin, Richard F. '63, P. O. Box 362, Palm Beach, Fla. 189, 340
Menge, Steven Reid '64,
4400 Southern Blvd., Dayton 29, Ohio 176, 366
Menne, Eugene Charles '63, Crest Dr., Dover, Mass. 340, 229
Menson, Robert C. '64,
16 Sunny Reach Dr., West Hartford, Conn. 193, 341
Mercer, Guy B., Jr. '66, 519 Ash St., Winnetka, Ill. 180, 403
Merkel, Lee F. '64, Rt. 1, Box 70, Nashotah, Wis.
Merkel, William T. '66,
11 Annwood Lane, Cincinnati 6, Ohio 166, 403
Merwin, Grier Humphrey '63,
4113 49th St. N. W., Washington 16, D. C. 185, 341
Meshaw, John C., Jr. '66,
215 Brightwood Rd., Wilmington, N. C. 403
Mestler, Richard V. '64, 441 Fort Gray Dr. North, Lewiston, N. Y.
Metz, Walter Cade, Jr. '65, 457 Hawthorne Dr., Elkin, N. C. 384
Meyers, Francis Wesley '65, 51 Haverford St., Hamden 17, Conn.
Michael, Gayle Edwin '64,
Rt. 7, Box 400, Salisbury, N. C. 193, 366
Midgett, Bernard W. '65, Englehard, N. C. 384
Midura, Roger B. '66,
410 Tyrone Ave., Wilmington, Del. 182, 403
Miga, Andrew Charles '65,
110 West Avondale, Greensboro, N. C. 384
Miles, Arthur C. '63,
95 Wakefield Dr. N. E., Atlanta 9, Ga. 215, 341, 254
Miles, James Melvin '64, Pink Hill, N. C. 175, 210, 366
Miller, Bruce G. '66,
5889 A. Kalaniaiaole Hwy., Honolulu, Hawaii 403
Miller, Chris Glendon '65,
1855 East 42nd St., Tulsa, Okla. 187, 186, 384, 277
Miller, A. Edgar, Jr. '66,
4205 Anderson Rd., Coral Gables, Fla. 194, 403
Miller, Edward K. '66, 6 Crosby St., Brooksville, Fla. 180, 403
Miller, F. William '65, 240 Arlington Dr., Metraire, La. 384
Miller, Grayson Brownlee '65,
1540 Bolling Ave., Norfolk 8, Va. 384, 97
Miller, Jay Ralph, Jr. '63,
1034 Highland Ave., Abington, Penn. 185
Miller, John C., Jr. '66,
2029 Poont Legere, Mobile, Ala. 403, 390
Miller, John Meredith, Jr. '65,
912 Pembroke Towers, Norfolk 7, Va. 384, 243
Miller, Lawrence Everett '65,
3616 Anderson Ave., Chattanooga 11, Tenn. 185, 384, 281
Miller, Louis George '63,
120 27 226 St., Cambria Hts. 11, N. Y. 189, 341, 230
Miller, Patrick Henry '64,
10445 Lennox Lane, Dallas 29, Texas 366
Miller, Robert J. '66,
16732 Scottsdale Blvd., Shaker Hgts. 20, Ohio 403
Miller, Robert M. '64,
4141 Walnut Grove Rd., Memphis 17, Tenn. 180, 181, 366
Miller, Robert Steven '64,
200 Livingston Ave., New Brunswick, N. J. 195
Miller, Roger Wallace '63, 95 Hodge Ave., Buffalo 22, N. Y. 341
Miller, Thomas R. '66,
2550 S.E. 7th Dr., Pompano Beach, Fla. 160, 403
Miller, Wayne H. '66,
4509 N. Dittmar Rd., Arlington 7, Va. 403, 281
Miller, William B. '64,
407 Washington St., Cumberland, Md. 177, 341, 178
Mills, Hugh H. '63, Box 262, Forest City, N. C. 341, 309
Minard, Alan L. '65, 1311 Monroe, Evanston, Ill. 187, 384
Mincher, Thomas Daniel '64,
42 Carolina St., Roanoke Rapids, N. C. 341
Minnotte, David W. '65,
310 Oak Forest Dr., Pittsburgh 16, Penn. 384
Minturn, Eric Brigham '65,
107 Rae Ave., Devola, Marietta, Ohio 384
Misenheimer, Lawrence G. '65, Box 477, Rockwell, N. C. 384
Misner, Ray Hunting '64,
79 Inskip Ave., Ocean Grove, N. J. 366, 65
Mitchell, Arthur Warren '64, 600 Asylum Ave., Hartford, Conn. 97
Mitchell, Ellison C. '63,
106 Byrd Blvd., Greenville, S. C. 128, 185, 341
Mitchell, John Wayne, Jr. '65,
1538 North Ivanhoe St., Arlington 5, Va. 164, 384
Mitchell, Perry Bedell '64,
3986 Club Drive, Atlanta 19, Ga. 384
Mitchell, Terence Robert '64,
5410 Conn. Ave., Washington 15, D. C. 181, 366
Mock, Eric Vaughan '63,
1105 Brookstown Ave., Winston-Salem, N. C. 225, 341

Page

Mock, Frank M. '66, 1709 E. Wayne, S. Bend, Ind. 403, 168, 277
Moeling, Walter G., IV '65,
Graves Sub Division, Alexander City, Ala....161, 384, 96, 98
Monaghan, Ralph F., Jr. '65,
354 Sycamore Dr., Arden, N. C....384, 280
Montague, Jonathan W. '65,
116 Buchanan Blvd., Durham, N. C....183, 384
Montgomery, Alexander C. '65,
370 Barberry Rd., Highland Park, Ill....180, 384, 277
Montgomery, Thomas George '64,
167 Pinelynn Rd., Glen Rock, N. J....173, 366, 254, 259
Moore, Dan Cockrill '65,
1871 Snowden Ave., Memphis 7, Tenn....384
Moore, Fred Henry '63,
101 Eastview St., Lookout Mt., Tenn....384, 169, 210, 214, 168
Moore, George S., Jr. '63, P. O. Box 1591, Greensboro, N. C. 366
Moore, James Thomas, Jr., '64,
841 Fancher Dr., Birmingham 16, Ala.
Moore, John M., Jr. '63,
612 Cornwallis Dr., Greensboro, N. C....169, 341
Moore, Richard Horton '65,
7505 Walton Lane, Annandale, Va....167, 384
Moore, Thaddeus D. '66,
612 Cornwallis Dr., Greensboro, N. C....404
Moore, Thomas Franklin, Jr. '64,
1828 Maryland Ave., Charlotte 9, N. C....169, 366
Moorefield, William G., Jr. '65,
1110 Mulberry Rd., Martinsville, Va....161, 384, 243
Moorman, Kenneth Allen '64,
1210 Spruce St., Martinsville, Va....173, 366
Morefield, Robert E., III '64,
2727 Bitting Rd., Winston-Salem, N. C....169, 366
Moreng, James R. '66,
527 Bergen Blvd., Ridgefield, N. J....176, 406
Morgan, Charles E. '66, 1025 Parkview St., Asheboro, N. C....406
Moreng, Joseph Henry '64,
527 Bergen Blvd., Ridgefield, N. J....177, 366
Morgan, James Louis '65, Rt. 1, Box 428, Winston-Salem, N. C.
Morgan, Thomas Hayes '63,
131 Somerset Ave., Garden City, N. Y....177, 341, 259
Morgan, Walter G., III '65,
6 Broadfield, Jackson, Tenn....183, 384, 65
Morgan, Zeb Brent '65,
1412 Colgate Rd., Marietta, Ohio....193, 384
Morrill, Lyman P. '63,
515 Crafts St., West Newton 65, Mass....177, 341, 289
Morris, Carl '66, 1205 Trenton Place S. E., Washington, D. C....406
Morris, Douglas Claude '64,
415 Judy Lane, Americus, Ga....210, 366, 178, 232
Morris, Edward Merrill '65,
26618 Wolf Rd., Bay Village 40, Ohio....225, 384, 251
Morris, Joel Joseph '63, Box 10957, Raleigh, N. C....181, 341
Morris, John Edward '65,
5205 Albemarle St., Washington 16, D. C....280
Morris, John G., Jr. '66,
N. Trinity St., Geneva, Ala....174, 404, 277
Morris, Robert F. '66,
1280 Harding St., Winter Park, Fla....404, 275
Morris, Robert W. '63, 31 Wilson Ave., Matawan, N. J....165, 341
Morrison, Michael L. '66,
104 Gordon Rd., Oak Ridge, Tenn....404, 279
Morton, John Broten '65, Box 126 Surrey Rd., Wayne, Ill....97
Moser, Robert Lee, Jr. '65,
600 Huske St., Fayetteville, N. C....172, 384, 277
Moss, John David, Jr. '65, 4500 School Sqdn., Langley A.F.B., Va.
Moss, Joseph W. '63,
P. O. Box 87, St. Simons Island, Ga....96, 168, 169, 342, 279
Mossberg, Richard Hyatt '65,
8907 Sudbury Lane, Silver Spring, Md....161, 210, 384, 280
Motch, Elton Franklin '65,
22250 McCauley Rd., Cleveland 22, Ohio
Moughraby, Fouad M. '64, Anatra St., Bethlehem, Jordan
Moursand, Andrew '66,
3419 Quebec St., Washington 16, D. C....404
Moxley, John D. '66,
2001 Croydon Dr., Clearwater, Fla....172, 404, 277
Mueller, Robert Joseph '64,
Mount Holly Rd., Katonah, N. Y....99, 97
Mullen, Charles Franklin '63, 231 Franklin St., Neissport, Pa.
Mullen, James Nicholls '63,
210 W. 5th St., Gastonia, N. C....171, 366
Mulligan, James Bruce '64, 3239 Monroe St., Paducah, Ken....366
Mullins, Jeffrey Vincent '64,
528 Chinoe Rd., Lexington, Ky....366, 178, 356, 96
Mumford, Edwin H. '63,
2352 Westbrook Dr., Toledo 13, Ohio....342, 279, 253

Page

Munns, Harris A., Jr. '66, 2426 Hivett Dr., High Point, N. C....404
Murlless, Richard Sprague '65,
312 Valley View Rd., Staunton, Va....385
Murray, Harry M., Jr. '66,
10 Wadsworth Dr., Huntsville, Ala....180, 404, 277
Murray, William T., Jr. '66,
171 Rumson Rd. N.E., Atlanta, Ga....404
Myers, Frank C. '63,
3595 South Perry St., Montgomery 5, Ala....224, 342
Myers, Randall Lee '65, 700 Greencastle Rd.,
Lynnhaven Station, Virginia Beach, Va....98
Myers, Samuel Maxwell, Jr. '65, Olanta, S. C....385
Mykel, Scott Judson '63, Box 15, Barneveld, N. Y....215, 342
Nabers, Wallace Johnston '64,
1411 W. Nash St., Wilson, N. C....171, 366
Nada, Sheriff Amin '65,
159 26th July Ave., Zamalek, Cairo, Egypt....385
Nadler, Julian V. '66, 721 Chadwick Dr., Paramus, N. J....192, 404
Narten, Lyman Foote, II '65,
2566 Wellington Rd., Cleveland Heights, Ohio....175, 383
Nash, Theodore Elliott '65, 810 11th St., Miami Beach, Fla....383
Neblett, Lewis M. '63, 18 Gibson Ave., Staten Island 8, N. Y....342
Neill, Charles Glass '64, 795 Wilson St., Anderson, S. C....178
Nelson, Gary Rhode '64,
4 Brennon St., Westwood, Charleston, S. C....254
Nelson, Richard C. '63,
5068 Dermond St., Drexel Hill, Pa....166, 167, 342, 280
Neubauer, Laurens H., Jr. '63,
28 Jefferson Apts., Rockingham, N. C....342
Neufield, Ronald Charles '65,
1222 Bay View Dr., Ft. Lauderdale, Fla....383, 279
Newby, Thomas A., Jr. '66, 2426 McRae Rd., Bon Air 35, Va....404
Newell, Steven W. '66, 1301 Uinta, Enid, Okla....404
Newman, Robert C. '63,
1823 N. Nelson St., Arlington 7, Va....342, 311
Newmark, Howard '66, 152 Midfield Rd., Colonia, N. J....190, 404
Newsome, David A. '64,
2845 Bon Air Ave., Winston-Salem, N. C....223
Newstedt, Stephen P. '63, 235 Stanbery Ave., Columbus, Ohio
Newton, Fred W., Jr. '66, Rt. 2, Henderson, N. C....404
Newton, Jerry L., III '64, 1616 Reynolda Rd., Winston-Salem, N. C.
Ney, Richard J. '64, 4618 Reno Rd. NW, Washington 8, D. C....195
Nicholas, James H. '63, 924 Lambeth Circle, Durham, N. C.
Nicholas, Peter M. '64,
52 Calle Barranquitas, Santurce, Puerto Rico....175, 281
Nichols, Wm. James '64,
139 Brendan Ave., Massapequa, N. Y....189, 223
Nicholson, Roscoe F. '64, 3402 Powhatan Ave., Baltimore 16, Md.
Nicholson, William Mc. '63,
824 Anderson St., Durham, N. C....221, 342
Nickelsburg, Michael '64, 5907 N. 18th St., Arlington 5, Va....281
Nielsen, Carl J. '64, Mountain Home, Tenn....193
Nielsen, David H. '66, 325 Wisteria Dr., Dayton, Ohio....404
Niesen, Stephen M. '63, 185 Norwood Ave., Deal, N. J....195, 342
Nilsson, Jonathan N. '64,
2020 Highland Ave., Wilmette, Ill....167, 213, 65, 308
Noe, Donald F. '63,
615 Hampshire Rd., Dayton 19, Ohio....167, 342
Nolan, Harry L., Jr. '64, 203 Thompson St., Shelby, N. C....181
Noll, Emmett E. '64, 31 W. Market St., Millerstown, Penn.
Norburn, Russell L. '64, 54 Hilltop Rd., Asheville, N. C.
Norby, Laurence H. '66, 416 S. Seventh, Osage, Iowa....226, 404
Norris, Kenneth E. '66,
Qtrs. H Naval Air Station, Glenview, Ill....166, 404
Norton, Henry R. '63, 518 Zone St., Trafford, Pa....342, 255
Norton, James L. '64,
303 Fairview Rd., Thomasville, N. C....173, 281
Norton, James R. '64, 5201 Sardis Rd., Charlotte 7, N. C.
Norton, Richard A. '65,
Pinecroft Rd., Greenwich, Conn....193, 385
Norwood, Larry R. '66,
630 NW 40th St., Ft. Lauderdale, Fla....166, 404
Nottingham, John M. '64,
2701 Magnolia Dr., Montvue, Charlottesville, Va.
Nunez, Peter K. '64,
140 Montgomery St., Apt. 1F, Highland Park, N. J....165, 280
Nurkin, Harry A. '66, 112 N. Dillard St., Durham, N. C....166, 404
Nurkin, Sidney J. '63, 112 N. Dillard St.,
Durham, N. C....167, 205, 210, 342, 289, 232
Nye, Richard A. '66, Hawkhill, Rt. 2, McLean, Va....404
Odom, David S. '65,
2413 Fry St., Greensboro, N. C....175, 385, 96
Ogden, John R. '65, 722 Foulkstone Rd.,
Sharpley, Wilmington 3, Del....177, 385, 98
Ogden, Philip C., Jr. '64,
2425 Walker Ave., Winston-Salem, N. C....177, 221

Page

Oglesby, Thomas R., Jr. '64, Box 113, Winterville, N. C.
Ogrinz, Alexander J. '65,
3200 Parkside Dr., Baltimore 14, Md. 193, 385, 279, 280
O'Kelley, James T., Jr. '64, 158 Brucemont Circle,
Asheville, N. C. 183, 210, 342, 254, 232, 233
O'Kenneon, Robert J., Jr. '64,
108 Williams St., Hopewell, Va. 161, 96, 303
Oliver, James R. '64, Rt. 2, Fairmont, N. C.
Olson, William C. '65,
1804 N. Fernandez Ave., Arlington Heights, Ill. 193, 385, 259
Olson, William H. '65, 18 Addison Rd., Fairfax, Va. 385
Onder, John Andrew '63, 18870 Inglewood Dr.,
Rocky River 16, Ohio 318, 290, 128, 175, 342
O'Neal, Forest H., III '66,
Route 1, Box 284-A, Durham, N. C. 184, 404
O'Neal, Robert Monroe '63, Route 4, Box 190, New Bern, N. C.
Orr, Daniel Bell, Jr. '65, Box 1137, Graham, Texas 275
Orr, John Charles '63,
1638 Highland Ave., Wilmette, Ill. 205, 187, 342
Orr, Samuel Marshall, III '65,
2931 Windsor Rd., Winston-Salem, N. C. 161, 385
Osmun, Richard G. '66,
3543 Edgevale, Toledo, Ohio 182, 404, 98
Ozbolt, Jesse Q. '63, 405 Ravenwood Rd.,
Walterboro, S. C. 342, 300, 230, 308, 274
Padgett, Ray W., Jr. '66,
144 Briarwood Rd., Spartanburg, S. C. 404
Padgett, Roy Allen, Jr. '64, RFD 11, Box 560, Charlotte, N. C. 164
Page, Jack W., Jr. '64,
803 Sycamore St., Rocky Mount, N. C. 181, 300
Page, James F. '66,
3115 Westover Dr., SE, Washington 20, D. C. 404
Page, Jerry D., Jr. '64, 5010 Maugh Rd., McLean, Va. 276
Page, Robert F. '66,
803 Sycamore St., Rocky Mount, N. C. 180, 404
Pages, John M. '64, 418 College Ave., Rock Hill, S. C.
Palmer, John A., Jr. '66,
Massanutten, Woodstock, Va. 404, 233
Palmer, John H., III '66, 3695 N. Harrison St., Arlington, Va. 404
Palmiter, Richard D. '64,
139 Rochdale Rd., Poughkeepsie, N. Y. 165
Parker, George Hinson, III '65, 311 Norfleet St., Franklin, Va.
Parker, John Jackson '65,
1714 Sunset Lane, Tallahasee, Fla. 385, 280
Parker, Leighton B., Jr. '64, Box 478, Manning, S. C.
Parkhurst, Charles J. '65, 221 Riggs Dr., Clemson, S. C.
Parks, Richard Julian '63,
1121 Monticello Rd., Jacksonville, Fla. 270
Parsley, James McNeil '65, P. O. Box 598, Hillsboro, N. C. 385
Parson, Christopher T. '63,
Route 2, Box 287, Long Grove, Ill. 181, 343
Parson, Donald P. '63,
72 Park Slope, Ridgewood, N. J. 185, 343, 281
Parsons, David C. '63, 408 Ruskin Dr., Altoona, Penn. 167, 343
Parsons, David Larry '65,
5009 Virginia Ave. SE, Charleston 4, W. Va. 383
Parsons, Donald O. '66, 474 Summit Dr., Pittsburgh 34, Penn. 404
Parsons, Thomas Harold '64,
2665 Bolton Terrace So., Salem, Oregon 276
Passantino, Robert J. '65,
498 West End Ave., New York 24, N. Y. 385, 280
Pate, James Thayer, Jr. '65,
775 Ellwood St., Orlando, Fla. 385, 279
Patterson, John C., Jr. '66,
1319 Betton Rd., Tallahassee, Fla. 184, 404
Patterson, John W. '64,
4636 Cardinal Blvd., Jacksonville 10, Fla. 173, 281, 279
Patterson, Josephine '65, 100 Marshall St., Tarboro, N. C.
Patterson, Laird Dean '64, Dreher Ave., Stroudsburg, Penn. 173
Patterson, Michael Scott '65,
1004 Fairmont, Greensboro, N. C. 193, 385
Patton, David D. '66,
15812 Middlebury Dr., Dearborn, Mich. 404, 243
Patton, George W., Jr. '66, 3257 Ridge Ave., Macon, Ga. 184, 404
Patton, Robert James, Jr. '65,
6844 Brants Lane, Ft. Worth 16, Texas 183, 385, 279
Patton, Roy Handy, Jr. '65, 111 Johnson St., Canton, N. C.
Payne, John Edward '64,
536 Hamilton St., Roanoke Rapids, N. C. 343
Payne, Sloane W., Jr. '66, Box 548, Taylorsville, N. C. 188, 404
Peabody, Arthur W., Jr. '65,
85 Highland St., Holden, Mass. 193, 385
Peake, James Rutledge, III '65,
900 Larchmont Crescent, Norfolk, Va. 385, 64, 273
Pearson, Charles A. '64,
7726 Dockser Terrace, Falls Church, Va. 249

Page

Pearson, John T. '63, 63 Central Ave., Glen Rock, N. J.
Pearson, Vaughn Craig '65,
795 Hill Ave., Glen Ellyn, Ill. 385, 279
Peck, Benjamin S. '66, 701 Sunset Dr., High Point, N. C. 404
Peck, Frederick Walter '63,
4116 Lori Dr. W, Jacksonville 7, Fla. 189, 343
Peeler, Robert S. '63, P. O. Box 54, Staunton, Va. 175, 343
Pegler, Timothy F. '63, The Plains, Va. 193, 343
Penfield, Cameron W. '66, 1005 Meade Dr., Greensboro, N. C. 404
Penick, Robert Douglas '65,
503 Las Lomas Dr., Chattanooga 11, Tenn. 385
Pennington, Charles W. '66,
4713 Biltmore Ave., Chattanooga, Tenn. 164, 405, 280, 243
Pennington, Claude M., Jr. '64,
2154 Franklin Ave., Morton, Penn. 96
Pennington, J. Neiland '63, P. O. Box 407, Thomasville, N. C. 343
Perez, Hebert R. '63, 715 Parkway Dr., Ft. Pierce, Fla. 223
Perine, Philip Condit '64, 3 West Rd., West Orange, N. J. 177
Permar, David Hayes '65,
5110 Bradley Blvd., Bethesda, Md. 167, 385
Perrine, Kenneth P. '65,
116 NE 97th St., Miami Shores 38, Fla. 281
Perry, Clifford W., Jr. '66,
2443 Reynolds Dr., Winston-Salem, N. C. 162, 405
Perry, James Hilliard, Jr. '64,
118 Homewood Ave., Greensboro, N. C. 280
Peters, Franklin Elliott '65,
822 Quaker Lane, High Point, N. C. 385
Peters, Richard Douglas '65,
1804 Forest Rd., Durham, N. C. 175, 385, 232
Petersen, Robert S., Jr. '66, 839 James Court, Wheaton, Ill. 405
Peterson, David Dean '64, 8022 Dalesford Rd., Towson 4, Md.
Peterson, Harry O., Jr. '63, 34375 Solon Rd., Solon, Ohio 343
Peterson, Michael Iver '65,
Student Detachment, Army War College,
Carlisle Barrack, Penn. 189, 385, 279, 228, 258
Peterson, Wayne T. '65,
Lake Ridge Dr., RFD 2, E. Hampton, Conn. 385
Peyton, Richard R. '63, 612 Ridgewood Dr., W. Lafayette, Ind. 343
Pfeiffer, William Legrand '63, Box 472, Madison, N. C.
Pfizenmayer, Rickard F. '66,
20050 Parkview Ave., Rocky River 16, Ohio 405
Phelan, Charles William '64,
410 S. I. Oka Ave., Mt. Prospect, Ill. 167, 97, 262
Phillips, Glenn P. '66,
61 OK Ave., New Orleans 23, La. 176, 405, 281
Phillips, Paul Eddy '63,
39 Church Ave., Ballston Spa, N. Y. 165, 343
Phillips, Wiliam H. '66, 1212 Landon St., Durham, N. C. 405
Philpott, Arthur R. '66,
1628 King Dr., New Orleans, La. 405, 277
Phipps, Roy M. '66,
1416 West Haven Blvd., Rocky Mount, N. C. 225, 405
Phyfer, Paul J. '65, 1016 Ray St., Geneva, Ill. 167
Piccirillo, John A. '64,
86 Stephan Marc Lane, New Hyde Park, N. Y. 167
Pickens, James W., Jr. '63,
1205 Moss Ave., Orangeburg, S. C. 343, 178
Pickens, Marshall I., Jr. '66,
1730 Brandon Rd., Charlotte, N. C. 405, 168
Pierce, Daniel G. '66, 205 Elmwood Dr., Greensboro, N. C. 405
Pierce, Peter W. '66, Box 14, Bethel, Mass. 172, 405, 280
Pifer, Ronald J. '66, 2110 Woodrow St., Durham, N. C. 180, 405
Pignona, James Buckley, Jr. '65,
15 Farrar St., Saint Albans, Vt. 171, 385
Pilcher, Charles Alan '65,
533 Main St., Juneau, Alaska 173, 385
Pirtle, Ronald C. '66,
1201 Valerie Wood Dr., Stone Mountain, Ga. 164, 405
Pitts, Noah A. '66,
913 W. Union Exit, Morganton, N. C. 405, 168
Pitzman, Frederick J. '64,
6 Kingsbury Place, St. Louis, Mo. 175, 368
Piver, Warren Trent '63,
465 Oakwood Rd., Rochester 16, N. Y. 344, 97
Pixley, Stephen S. '66, 218 East Ave., Batavia, N. Y. 405, 280
Place, Jeffrey Wayne '65,
705 E. Worthington Ave., Charlotte, N. C. 385, 368
Plonk, James Wendell '64, 906 Crescent Circle, Kings Mount, N. C.
Plumer, William Sloan, Jr. '65,
2360 E. Main St., Pahokee, Fla. 385, 251, 279
Plyler, James Cauthen, Jr. '65, 103 Forest Hills Dr., Monroe, N. C.
Podger, Kenneth Arther, Jr. '65,
217 E. Markham Ave., Durham, N. C. 178, 385
Poe, John R., Jr. '65, 2524 Banner St., Durham, N. C. 385
Poe, William H. C., III '63, 947 No. 4th St., Reading, Penn. 344

Poel, Charles M. '63,
1210 Bruce Rd., Carrcroft, Wilmington 3, Del.
Pokorny, Andrew '63, 320 Third St., Newell, S. Dak. 368
Polevitzky, Sergei Igor '64, 250 NE 18th St., Miami, Fla. 368
Poling, Donald R. '65, 1203 First Ave., Fairbanks, Alaska 385
Politano, Paul M. '66, 1610 Hollywood St., Durham, N. C. 405
Politi, Joseph E. '63, 111 Broad Ave., Palisades Park, N. J.
Polk, Raemon M. '66,
1362 Seminole Dr., Greensboro, N. C. 172, 226, 405
Pollack, William John '65, 115 Oak St., Lake City, S. C.
Pollard, James Edward '65,
2831 Edwards Ave., So., St. Petersburg, Fla. 173, 385
Pollier, Fred Stephan '65,
734 Robbins Rd., Irwin, Penn. 368, 171, 99
Pollok, James L. '66, Box 188, Robbins, N. C. 405
Ponder, Joe Walker '64, Center Ave., Mt. Pocono, Penn.
Pope, Liston, Jr. '65, 400 Canner St., New Haven, Conn.
Porter, John T. '64, 1003 Russell Ave., Salisbury, Md. 344
Porter, Stephen Tullis '65,
726 Fairhill Dr., Louisville 7, Ky. 210, 162, 386
Postlethwait, Raymond, Jr. '66,
VA Hospital Staff Apts., Durham, N. C. 405
Potter, Elisha Lindsay '65,
2700 Rothwood Dr., Charlotte 7, N. C. 386
Potts, Charles Z. '63, 1304 Nicholson St., Washington, N. C. 96
Powell, Richard A. '63,
110 High Lands, Leaksville, N. C. 165, 344
Powell, Thomas C. '66,
4421 Kelnepa Dr., Jacksonville, Fla. 188, 405, 275
Powell, Willis Warren, III '65,
6311 Normandy Ave., Norfolk 2, Va. 386
Power, Stephen Varrell '65,
Pearce Rd., Monkton, Md. 189, 188, 386, 97, 280
Powl, Michael R. '63,
1539 Hillcrest Ave., Lancaster, Penn. 181, 344, 279
Prager, Robert E. '63, 145 West End, Chester, S. C. 191, 344
Prange, Henry Davies '64, 508 Ridgewood Rd., Louisville 7, Ky. 97
Prather, William G. '64, 396 Sunset Dr., Meadville, Penn.
Predmore, Richard L., Jr. '65,
2413 Perkins Rd., Durham, N. C. 282
Predmore, Robert Bagger '63,
1103 West Fifth St., Plainfield, N. J. 344, 280
Prentiss, David John '63, P. O. Box 72, Howells, N. Y. 187, 344
Prentiss, Donald Keith '63, 85 High St., Winnetka, Ill.
Pressfield, Steven '65, 20 Sarles Lane, Pleasantville, N. Y.
Presto, Andrew J. '63, 2425 Little Neck Blvd., Bayside 60, N. Y.
Price, Thomas O. '65, 2722 Fairoaks Rd., Decatur, Ga. 386
Price, William S. '63, 2316 Byrd St., Raleigh, N. C. 344
Price, Williams W., Jr. '63,
Marlton Rd., RD 2, Woodstown, N. J. 344, 229
Priest, William W. '63,
1716 Norton Place, Steubenville, Ohio 344, 303
Primm, Richard K. '66,
511 Primm Circle, Thomasville, N. C. 405, 178
Prinz, Rudolph A. '63, Apt. 2, 4929 Broadview, Cleveland 9, Ohio
Pritchard, Paul Baker '65,
11 Saluda Heights, Ware Shoals, S. C. 386
Purcell, David M. '66, 5102 Valerie, Bellaire, Texas 405
Purdom, Ray Caldwell '65, 3113 Imperial Pl. Owensboro, Ky. 386
Purnell, Frederick, Jr. '66,
38 Earle St., Norwood, Mass. 192, 405
Pursley, William Elgin, Jr. '65,
Rt. 3, Whippoorwill Dr., Charlotte, N. C. 200, 183, 210, 386
Pyne, Robin D. G. '66,
Freeport, Grand Bahama Island, Bahamas 192, 405
Quattlebaum, Arthur M. '63,
323 S. Main St., Bishopville, S. C. 240, 206, 182, 183, 344
Quay, Bert W. '66, 2608 Barmettler St., Raleigh, N. C. 405
Quesenberry, William O., Jr. '66,
10506 Greenacres Dr., Silver Spring, Md. 182, 405
Quest, Charles E. '63,
4015 Norbourne Blvd., Louisville, Ky. 175, 344
Rabenhorst, James F. '63,
3703 Old Brownsboro Hill, Louisville, Ky. 189, 368
Radlein, John L., Jr. '66, 4 Ann St., New York City, N. Y. 176, 405
Rafuse, Burton S. '66,
1402 S. Seacrest Blvd., Boynton Beach, Fla. 405, 275
Rainey, Charles Clark '64,
54 Thackery Rd., Wellesley Hills 81, Mass. 171, 368
Raker, Herbert Thompson '64, Route 2, Crawfirdville, Fla. 368
Ramage, Joseph Cowan '64,
105 Bellemore Rd., Baltimore 10, Md. 368
Ramey, Charles W., Jr. '66,
520 Glascow Place, Dayton 59, Ohio 405, 233
Ramey, Dale Charles, Jr. '64,
1316 Jeffress St., South Boston, Va. 169, 368, 96

Ramsey, Barry W. '63, P. O. Box 152, Marion, N. C. 344, 96
Ramsey, William C. '64,
3218 Nancy Creek Rd., NW, Atlanta 5, Ga. 386, 243
Randall, David S., Jr. '66,
Qtrs 429, MCS, Quantico, Va. 160, 405, 98, 281
Rankin, Rush McClure, Jr. '65,
315 Dogwood Lane, Belmont, N. C. 386
Rankin, William W. II '63,
301 Redfield Ave., Fayetteville, N. Y. 193, 345, 99
Ransdell, James M. '66, 409 Duke Dr., Portsmouth, Va. 182, 405
Ransom, Edward J. '63, 9 Sewell Pl., Walton, N. Y. 345
Ranson, Richard Cobb '64,
236 Huntley Place, Charlotte 7, N. C. 303, 189, 210, 368
Rapisardi, Salvatore C. '63,
7 Garnet Lane, Plainview, L. I., N. Y. 177, 345, 270
Rappold, Walter Earl, Jr. '63,
908 Woodlawn Ave., Beckley, W. Va. 96, 67, 68, 74
Rasnick, William Horton '66,
104 Hemlock Lane, Tyler Pk., Bristol, Tenn. 192, 186, 405
Ratliff, Ray Edmond '65,
2915 Oak Grove, Bluefield, W. Va. 200, 210, 386
Rau, Ronald Walter '64,
36 E. Highland Ave., Villa Park, Ill. 187, 368
Rauch, Dudley Atkins '63,
504 Country Club Dr., Greensboro, N. C. 189, 345, 243
Rauschelbach, Paul A. '63,
18 Birch Rise Dr., Newtown, Conn. 167, 205, 345
Ravenel, Gaillard F. '63, 8 Grafton St., Chevy Chase, Md.
Rawlings, Donald Wayne '65,
7104 Lakewood Dr., Richmond, Va. 386, 280
Rawson, David Earle '63, 2202 Pike St., Durham, N. C.
Raybin, Alexander L. '66, 1400 Mace Ave., New York, N. Y. 405
Raymen, Steven A. '66, 1794 Walker Ave., Irvington, N. J. 405
Raynes, William J. '63, 551 SE 7th St., Hialeah, Fla.
Raysor, Frank W., II '64,
3218 Chamberlayne Ave., Richmond 27, Va.
Redmond, Larry Hollis '63, 28 Lakeshore Dr., Asheville, N. C. 368
Reed, Donald B. '65, 104 Park Place, Cheshire, Conn.
Reed, Robert M. '63,
College Hgts, Ft. Lewis College, Durango, Colo. 345, 386, 281
Reed, Robert Ramsey '65, 123 Sexton St., Struthers, Ohio 165
Reichman, James A. '66,
5812 Osceola Rd., Highpoint, Md. 164, 405, 281
Reid, Sidney W., Jr. '65,
Robertsville Road, Box 302B, Freehold, N. J.
Reiffel, James Andrew '64,
15 Harcourt Rd., Scarsdale, N. Y. 386, 97
Reiger, John Franklin '65, 57 Continental Ave, Forest Hills, N. Y.
Reisman, Terence Nat '65, 288 NW 109 St., Miami 50, Fla. 386
Reiss, Charles Allan '65, 9136 N. Swan, St. Louis 17, Mo. 386
Rekate, Harold L. '66, 811 Chesapeake Ave., Annapolis, Md. 405
Remigailo, Richard V. '65,
4727 Dittmar Rd., Arlington 7, Va. 189, 226, 386
Renfro, Carl Brown, Jr. '65,
301 LaFayette Drive, Wilson, N. C. 169, 368
Repass, Randolph K. '66,
Green Street, Norwell, Mass. 172, 405, 251
Reynolds, Benoni O. V. '66,
4074 35th St. N., Arlington 7, Va. 166, 406
Reynolds, John C. '66,
1158 5th Ave., Apt. 16B., New York City, N. Y. 162, 406
Reynolds, Jon Roger '64, Rt. 1, Lewisville, N. C. 161, 368, 303
Reynolds, Samuel F. '66,
3736 N. W. 16th St., Oklahoma City, Oklahoma 406
Reynolds, William V. '63,
901 West Avenue, Charleston, W. Va. 96, 63
Reynolds, William Roscoe '64,
1305 South Askin Street, Martinsville, Va. 368
Rhoads, Michael David '63,
Stockton Road, Meadowbrook, Pa. 175, 345, 280
Rice, John Russell '64,
c/o Leighton Machine Co., Manchester, N. H.
Rice, Leon Leftwich, III '65,
2550 Warwick Road, Winston-Salem, N. C. 161, 386
Richardson, David P. '64,
1449 East Goodrich Lane, Milwaukee 17, Wis.
Richardson, James M., Jr. '63, 1117 Texas Ave., Houston 2, Texas
Richmond, Howard A., II '63,
Pinecrest Road, Riverside, Conn. 189, 345
Rickards, Edward S., Jr. '63,
161 Highland Drive, Milltown, N. J. 345, 254, 258
Ridenhour, Robert B. '66,
602 Edgevale Rd., Baltimore 10, Md. 406
Riddick, Daniel H. '63,
744 Sherman Drive, Lynchburg, Va. 187, 345

Page

Ridout, Edward Martin '63,
2024 Riddle Rd., Durham, N. C. 345
Rienstra, Joseph D. '66,
7 McCormick Rd., Newport, R. I. 406
Riley, William C. '66, 300 Laurel Lane, Haverford, Pa. 174, 406
Rimer, Alan E. '64, Glass Cont. Mfg. Inst.,
99 Park Ave., New York 16, N. Y. 167, 210, 368
Ripple, Joseph L. '66,
Bon. Dir. Court US 17, Myrtle Beach, S. C. 386
Rivera, James Rodolfo W. '65,
University Libraries, Univ. of Puerto Rico, Rio Piedras, P. R.
Roane, Daniel Kearney '63, 1126 Noyes St., Evanston, Ill.
Robbins, Boyce Morris '65,
559 Houston St., Spartanburg, S. C. 165, 386, 280
Roberson, Michael B. '63,
South Court Street, Maryville, Tenn. 345, 290, 232, 233
Roberts, William A. '64, 244 Wilson St., Toledo 16, Ohio 368
Robertson, James H. '66,
1797 W. Union Blvd., Bethlehem, Pa. 176, 406
Robinson, Charles Daniel '65, 1920 Robin Ridge Rd., Fairfax, Va.
Robinson, Hugh B., Jr. '64,
1914 Stonehurst Rd., Winter Park, Fla. 368
Robinson, James T. '66,
1664 Aberdeen Rd., Baltimore, Md. 406
Robinson, Peter Alfred '64,
1001 East Oxford Lane, Englewood, Col. 175, 187, 368
Rodin, Steven G. '66, 61 Catherine Rd., Scarsdale, N. Y. 406
Roediger, John Harger '64,
119 Jefferson Ave., Westfield, N. J. 161, 368
Rogers, Charles H. '66, P. O. Box 306, Lockhart, Fla. 406
Rogers, Dilworth T., Jr. '65, 43 Bedford Rd., Summit, N. J. 386
Rogers, Edward David '64, 51 Ely Dr., Fayetteville, N. Y. 193, 368
Rogers, James T., Jr. '63, Box 426, Greenwood, S. C. 345, 178
Rogers, William Freeman '65,
210 East Academy St., Fuquay Springs, N. C. 386
Rohrman, Douglass F. '63,
830 W. Outer Drive, Oak Ridge, Tenn. 345
Rolle, Carl F. '63, 9225 Levelle Drive,
Chevy Chase, Md. 205, 345, 310, 262, 308, 230
Rollert, John Michael '65,
3510 Parkside Drive, Flint, Mich. 175, 368, 64
Rollins, Overman Randolph '65,
103 West Muting St., Morganton, N. C. 201, 386, 276
Roman, William Bradford, Jr. '64,
7025 Mindello St., Coral Gables, Fla. 167, 368
Romp, Thomas Lee '65,
550 E. Liberty St., Vermilion, Ohio 187, 386
Romp, Walter G. '66, Box 7, Avery, Ohio 226, 406, 243
Roschen, George Henry '64,
640 Salford Ave., Lansdale, Pa. 167, 368
Rose, Charles P. '64,
1644 Oakdale Circle, Henderson, N. C. 169, 200, 368
Rosenfeld, Terry M. '63,
409 Sanhican Drive, Trenton 8, N. J. 345, 254, 257
Rosenstein, Larry M. '63,
1818 Cloister Drive, Charlotte 7, N. C. 194, 195, 346
Ross, Courtney B., Jr. '63,
206 Hawthorne Rd., Elkin, N. C. 368, 232
Ross, Dean Mansfield, '63,
P. O. Box 4551 Duke University, Durham, N. C. 97, 90, 280
Ross, Henry F., Jr. '66,
2 Bennett Street, Greenville, S. C. 184, 406
Roth, William J., III '66,
41 Inwood Rd., Chatham, N. J. 406, 281
Roughton, Arthur C. '63,
500 George St. Pennside, Reading, Pa. 193, 346
Rouse, Welby Corbett, Jr. '63,
200 Woodburne Rd., Greensboro, N. C. 368
Rowe, Vernon Dodds, III '65,
803 Old Spartanburg Rd., Hendersonville, N. C. 386
Rowell, William J. '63, 4826 La Vista Rd., Tucker, Ga. 346
Rubenstein, Jack '64,
1145 Elm Park Dr., Cincinnati 16, Ohio 206, 195
Ruby, Lucien, II '65,
c/o Ruby Lumber Co., Madisonville, Ky. 185, 386
Rudin, John Jessee, III '66,
1640 Marion Ave., Durham, N. C. 216, 406
Rudisill, Ben Richard, II '65,
409 South Elm St., Cherryville, N. C. 169, 214, 286, 275
Rudoy, Herbert Lewis '64, 131 Dewey, Evanston, Ill.
Runyan, Darrell Wesley '64,
19 Crescent Dr., Star Lake, Pensacola, Fla.
Rupp, Daniel R. '66,
2056 Waltham Rd., Columbus 21, Ohio 174, 406, 273
Rupp, Glenn N. '66, 851 Nancy Way, Westfield, N. J. 160
Rushforth, George M. '66,
250 Seneca Place, Westfield, N. J. 160, 406

Page

Rushton, Stewart, Jr. '64,
504 Grassmere Ave., Interlaken, N. J. 187
Rutkin, Stuart Ivan '64,
303 N. Wyoming Ave., South Orange, N. J. 65, 243
Ryan, John Austin, Jr. '65, 1707 Wealthy S. E.,
Grand Rapids 6, Mich. 178, 210, 223, 386
Ryon, Thomas Shipley, Jr. '65,
P. O. Box 336, Farmville, N. C. 169, 386
Saalfield, John Robert '63,
2729 Manchester, Toledo 6, Ohio 175, 346
Sahn, Steven Alan '64, 14 Nancy Blvd., Merrick, N. Y. 195
Salisbury, Stephen Robert '64,
719 Everett Ave., Collingswood 7, N. J. 178, 367
Salo, Kenrick V. '64, 840 North Gate Rd., Manchester, N. H.
Salter, Lowell Scott, Jr. '65,
7407 Glenview Dr. W., Indianapolis 50, Ind. 167, 386
Salter, Mark H. '66, 5005 Ave. O, Galveston, Texas 406
Sammons, William Cary '65,
810 Tanley Rd., Silver Spring, Md. 163, 386
Sanders, Richard T., Jr. '66, 913 Urban Ave., Durham, N. C. 406
Sanders, Robert W., Jr. '63,
1007 Gregg Ave., Florence, S. C. 346, 318, 303
Sandlin, David Edward '65,
107 Stedman St., Fayetteville, N. C. 178, 386, 280
Sandstead, Morris Wm., Jr. '64,
517 Broadway, Sterling, Colo. 187, 369
Sanstrom, Frederick H. '63,
66 Maple Dr., Great Neck, N. Y. 169, 346
Sapp, Robert Holmes '66,
198 Wyoming Ave., Maplewood, N. J. 406
Sarafian, Peter G. '64,
830 Chestnut St., Albany, N. Y. 165, 369, 280
Sasser, William Earl '65,
320 Warren St., Walterboro, S. C. 183, 386
Satterfield, Robert Wm. '64, W. Waldheim Rd., Pittsburgh 15, Penn.
Saunders, Harvey R. '64, Box 4414 Duke University, Durham, N. C.
Sawers, Jerry Brian '64, 359 Grove St., Needham, Mass. 243, 257
Sawers, Larry Bruce '64, 359 Grove St., Needham, Mass.
Scala, Daniel Joseph '64, 929 Avenue C., Bayonne, N. J.
Schaidt, Leander, III '66,
2404 Norfolk Rd., Orlando, Fla. 406, 275
Schenck, Garrett M. '63, 191 Mountainview Rd.,
East Longmeadow, Mass. 184, 346, 270
Schenck, Timothy T. '66, 100 Hampton Rd., Syracuse, N. Y. 406
Schick, Gustav A. '66,
550 W. Main St., Millville, N. J. 166, 406
Schlosser, Paul M. '66, 404 Elmont St., Lynn Haven, Va. 406, 233
Schmidt, Clifford M., Jr. '63, P. O. Box 186, Newton, N. J.
Schmidt, Frederick K. '63,
3222 Englewood St., Philadelphia 49, Penn. 170, 171, 346, 96
Schroeder, Jacob M. '64,
36 Welwyn Rd., Riverside, Conn. 369, 273
Schuller, Christopher C. '63,
401 Burrows Ave., Fairfax, Va. 346, 301, 281
Schulman, Robert D. '63,
1331 Harbor Rd., Hewlett Harbor, N. Y. 195, 346
Schultz, Frederick L., Jr. '65,
485 Hillside Dr., N.W., Atlanta 5, Ga. 386, 258
Schumer, Dennis R. '66,
1428 Isted Rd., Glen Burnie, Md. 190, 406
Schwartz, James P. '66, W Club Dr., Pittsburgh 36, Penn. 406
Schwartz, Jeffrey L. '66, 5345 S. W. 92nd St., Miami, Fla. 98
Schweistris, John E. '63, 1819 Rolling Rd., Greensboro, N. C. 346
Scott, Francis Thurber, Jr. '65,
307 Medical Arts Bldg., Jacksonville 4, Fla.
Scott, James Matics, 64,
933 Old Gulph Rd., Bryn Mawr, Penn. 171, 369, 96
Scott, Michael H. '66, 719 College Ave., Rock Hill, S. C. 188, 406
Scott, Watson T. '66,
4125 Leland St., Chevy Chase 15, Md. 186, 406
Scuffham, James Ross, Jr. '65,
318 Scenic Dr., Concord, N. C. 387, 251
Scull, Ward Robinson, III '65,
2 Milford Rd., Newport News, Va. 181, 387
Seagreaves, Warren F., Jr. '64,
39 E. Susquehanna St., Allentown, Penn. 369, 98
Seckinger, Ronny L. '63,
1549 Townsend Blvd., Jacksonville 11, Fla. 210, 346, 254, 257
Selden, Stephen J. '66, 22 Pleasant St. W., Hartford, Conn. 406
Self, Michael M. '66,
2630 Marion Dr., Ft. Lauderdale, Fla. 406, 273, 279, 259
Sellers, John G., Jr. '66, 610 Barcliff Rd., Norfolk, Va. 182, 406
Seningen, Ronald Perry '65,
109 Lyndhurst Ave., Wilmington 3, Del. 167, 226, 387
Senkus, Neal John '63, 422 Avalon Rd., Winston-Salem, N. C.
Senturia, Ben Harlan, Jr. '65,
3 Clermont Lane, St. Louis 24, Mo. 387

Sessoms, Howard C. '66, 604 E. Seventh St., Lumberton, N. C....406
Settlemyer, William B. '66,
58 Minnisink Rd., Short Hills, N. J....406, 243, 279
Sewell, Robert Alvin '64,
239 Jennings St., Franklin, Tenn....169, 369
Seymour, Richard G. '66,
223 Pine Grove Rd., Southern Pines, N. C....180, 406
Seymour, Robert D. '63,
811 Rockwood Ave., Mt. Lebanon, Penn....167, 210, 346
Seymour, William M. '66,
5712 27th St. N. W., Washington, D. C....407
Shackford, James H. '66,
812 Northwest 41, Oklahoma City, Okla....186
Shackford, John Starling '64,
812 Northwest 41, Oklahoma City, Okla....187, 369
Shannon, John Bonnar '63,
7622 Sweet Briar Rd., Richmond, Va....163, 347
Sharp, Christopher P. '66,
108A Fr. Crodkett, Galveston, Texas....407
Sharp, Robert R. '66, 700 Milltown Rd., Wilmington 8, Del....407
Sharpe, Louis K., IV '66, Box 155, Checotah, Okla....407
Sharpe, Richard Dewey '65,
1232 Newnham Dr., Columbia, S. C....387
Shartle, John Adam '64, 518 East Water St., Troy, Ohio
Shearin, Ronald V. '65, Box 363, Warrenton, N. C....387
Shearon, Elder L., III '66,
2826 Lombardy, Memphis, Tenn....407, 258
Sheffield, Arlis A. '65,
4536 Nandina Dr., Columbia, S. C....174, 387
Sheffler, Fred W., Jr. '65,
992 Nome Ave., Akron 20, Ohio....387, 251, 275
Sheheen, Robert J. '65,
169 Chestnut St., Camden, S. C....183, 210, 387
Sheldon, Clifford G. '64,
39 Hendrickson Pl., W. Long Branch, N. J....369, 303
Shelton, Ruffin P. '63, University Apts. D 2 B, Durham, N. C....347
Shenk, David S. '65,
700 McGrann Blvd., Lancaster, Penn....171, 387, 243
Sherman, Michael L. '63,
7023 Wallis Ave., Baltimore 15, Md....195, 214, 347
Sherrard, Thomas J., III '66,
1936 S E 17th Court, Pompano Beach, Fla....407, 233, 178
Sherrill, William F. '66,
101 Avalon Rd., Winston-Salem, N. C....407
Shillito, Melvin L. '63, 2404 Vesson St., Apt. 7, Durham, N. C.
Shinn, Harry L., Jr. '64,
1600 Meadowood Lane, Charlotte 7, N. C....165, 369
Shinn, Robert M. '63, 75 Brumley St., Concord, N. C....347
Shives, Aubrey C. '65, 25 Ashely Ave., Greenville, S. C....165, 387
Shives, William B. '64, 98 Shives St., Salisbury, N. C....165, 369
Shull, Bobbie L. '65, 19 Laney St., Shelby, N. C....173, 387
Shyers, Richard H. '66, 737 Evergreen Parkway, Union, N. J....407
Sidbury, James R. '65, 1309 Heather Lane, Charlotte 9, N. C....387
Siebold, Guy L. '66,
1121 North Church, Rockford, Ill....407, 270, 98, 279
Siegel, Lawrence B. '64, 29 Ridge Ave., Spring Valley, N. Y....97
Sigmon, Donald N. '65,
3117 Tuckaseegee Rd., Charlotte 8, N. C....387, 243
Silberberg, Wm. Paul '63, Jenick Lane, Woodbridge 15, Conn.
Siler, Jack G. '63, 401 Clifton, Waynesville, N. C.
Silver, Martin D. '66,
10217 Conover Dr., Silver Spring, Md....194, 407
Simmonds, Robert M. '64,
3 Hathaway Lane, Verona, N. J....177, 369
Simmons, Douglas E. '66, Rt. 2, Box 587, Easley, S. C....407
Simmons, Steven D. '65, 118 Beach Ave., Mamaroneck, N. Y.
Simmons, William B., Jr. '66,
130 W. Lebanon St., Mount Airy, N. C....407
Simon, Joseph S. '65, 411 Edgewood, Columbia, Mo....187, 96
Simpson, Joe L. '65, 323 Seventh St., McComb, Miss....226, 387
Simpson, Robert L. '65,
1602 Challen Ave., Jacksonville 5, Fla....169, 357, 96
Simpson, Terry A. '65, Lake Killarney Apts.,
208, 151 N. Orlando Ave., Winter Park, Fla....189, 387, 275
Simpson, William A. '65, Box 188, Dublin, Va....387
Sims, Larry D. '66,
3629 Northwest 12th St., Oklahoma City 7, Okla....407
Sinclair, Timothy A. '66,
Otter Creek Rd., Rt. 2, Brentwood, Tenn....407, 168, 275
Sing, Frederick W. '64,
524 Jackson Ave., Charlotte, N. C....165, 369
Sisk, Michael, '64, 329 N. 6th St., Reading, Penn....369
Sites, James R. '65, 101 Powell Rd., Oak Ridge, Tenn....387
Skinner, Robert N. '64, 1202 Vickers Ave., Durham, N. C....97
Slater, Frank M. '66,
4503 Orly Pl., McGuire AFB, N. J....176, 407
Slease, Clyde H., III '66,
637 Pitcairn Pl., Pittsburgh, Pa....407, 178

Sloan, Cyrus H. '63, Drawer 30, Sanford, N. C....347
Slotkin, Alan R. '65,
2955 North Bay Rd., Miami Beach 40, Fla....191, 387, 270
Small, Alder T. '65, 118 Chestnut St., Garden City, N. Y....171, 387
Smiley, Barry A. '63,
239 Normal Ave., Slippery Rock, Pa....187, 347
Smith, Brian C. '66, 1310 Lawrence Rd., Chattanooga, Tenn....407
Smith, Brian E. '64,
24 Tunstall Rd., Scarsdale, N. Y....171, 369, 99
Smith, Calvin D. '64, 835 Small St., Port Charlotte, Fla....161, 369
Smith, D. Laurence '65, 2236 Cranford Rd., Durham, N. C....387
Smith, Clayton F. '64, 6 Estes St., Thomasville, N. C....369
Smith, Dana G. '64,
4600 Kanawha Ave., S. E., Charleston, W. Va....169, 369
Smith, Dennis M. '63,
1315 Oak Knoll Dr., Cincinnati 24, Ohio....181, 347
Smith, Donald E. '64, So. Main St., Granite Falls, N. C....187, 369
Smith, George G. '64, 4503 Greenview, New Bern, N. C....347
Smith, George T. '65, 3912 Arrow Dr., Raleigh, N. C....387
Smith, Jerry H. '64, 316 N. Market St., Staunton, Va....369
Smith, John A., III '65, Talbotton, Ga....387
Smith, Lewis A., Jr. '65, 843 Azalea Pl., Aiken, S. C.
Smith, Norman A. '66,
6914 Linda Lake Dr., Charlotte 5, N. C....407, 280
Smith, Paul D. '63,
1042 Queens Rd., West, Charlotte, N. C....348, 243
Smith, Rex K. '63, 6831 E. 57 Pl., South, Tulsa, Okla....348
Smith, Richard W. '63, 201 Miller Blvd., Havelock, N. C....348
Smith, Robert E. '63,
3235 Wilmot Ave., Columbia, S. C....348, 311
Smith, Robert Gibson '63,
6100 S W 44th Terrace, Miami 55, Fla....348
Smith, Robert K. '66, 721 York St., Rocky Mount, N. C....407
Smith, Robert Z. '66, 16 Hazelton St., Falls Church, Va....407
Smith, Thomas S. '64, 291 Lebanon Ave., Pittsburgh 28, Pa.
Smith, Walter A. '65,
1170 Mount Paran Rd., N. W., Atlanta 5, Ga....387, 249
Smith, Walter M. '65, 60 Anita Dr., Charleston, S. C....387
Smotherman, Robert R., Jr. '64,
2915 Woodlawn Dr., Nashville 12, Tenn....183, 210, 361
Smull, Michael W. '66, 4200 Forest Lane, McLean, Va....190, 407
Smyth, Robert D. '63,
400 Verna Hill Rd., Fairfield, Conn....173, 348
Snider, Richard H. '66, Rt. 2, Box 48, F 1, Sumter, S. C....407
Snow, Sabin T. '64,
600 Belvidere Ave., Plainfield, N. J....171, 369
Snyder, Earl B. '66, 2416 Bradford Rd., Baltimore, Md....407
Snyder, Edward W. '63,
5212 Belleville Ave., Baltimore 7, Md....348, 311
Snyder, Stephen '65,
900 W. Moss Ave., Peoria, Ill....176, 387, 281
So, Philip K. '65,
2207 Lido Lane, Holiday Hills, Wilmington 3, Del....387
Sollner, Richard H. '66,
3203 Enterprise Dr., Tallahassee, Fla....407
Solomon, Rodger E. '66,
1909 Haverford St., Durham, N. C....216, 407
Somers, Robert B. '63, 155 Crary Ave., Mount Vernon, N. Y.
Somers, William R. '66,
102 Norton Rd., Oak Ridge, Tenn....186, 407
Sommermeyer, Wade '63,
2716 Woodland Rd., Northbrook, Ill....167, 348
Southern, Samuel O. '66,
2715 Barmettler St., Raleigh, N. C....407, 243
Speiden, Joseph H. '63, 565 Upland Rd., Louisville, Ky....175, 348
Spencer, John C. '65, 104 Elmire St., Milton, Fla....175, 387
Spencer, Richard P. '66, 121 Ash Lane, Portola Valley, Cal....407
Spencer, Stewart T., Jr. '64,
4 Manning Dr., Barrington, R. I....189, 369
Spencer, Virgil S. '63, 1820 Townsend Ave., Charlotte 5, N. C....348
Spencer, William S. '64,
1600 Rodman St., Hollywood, Fla....161, 369
Spicer, William L. '63,
2421 Charlotte Dr., Charlotte 3, N. C....193, 348
Spigener, Marion P. '63,
1533 Scotland Ave., Charlotte 7, N. C....348
Spranklin, John W. '63, 3606 Buckingham, Baltimore 7, Md....348
Spray, Joseph S. '66, 1006 N. Main St., Newton, N. C....407, 279
Springer, John W. '64,
1225 Wayne St., Sandusky, Ohio....167, 370, 357
Sproul, Robert G., Jr. '63,
2426 N. George Mason Dr., Arlington, Va....187, 348, 230
Spruill, John R. '64, Box 96, Roper, N. C....370
St. Petery, Louis B. '64, 754 Riber Rd., Orange Park, Fla....387
Stafford, Joe R. '63, P. O. Box 26, Julian, N. C....348, 303, 280
Stallings, Daniel L., Jr. '63, 1706 River Dr., New Bern, N. C....348
Stallings, Kenneth '64,
1508 S. Miami Blvd., Durham, N. C....216, 370, 99

Page

Stamile, Patrick M. '66, 13 Milton St., RFD 1, Sayville, N. Y.....194
Stanfield, Harry T. '65, 2347 Huron St., Durham, N. C. 276
Stanford, Herschel E. '66,
310 King Rd., N. W., Atlanta, Ga.....160, 224, 407
Stanier, Charles E. '63, 715 Garfield St., Gary, Indiana ..175, 348
Stanley, Allen E. '65, 5343 Robinhood Rd., Charlotte 7, N. C.....387
Stapleford, Harry E. '64,
338 So. Columbia St., Woodbury, N. J.....349
Starling, James '63, P. O. Box 902, Lumberton, N. C.....225, 349
Starmer, Charles F. '63, 64 Madison Ave., Demarest, N. J.
Starns, Byron E. '66,
1123 N. W. 1st Place, Apt. 18, Gainesville, Fla. ...174, 407, 233
Starret, Randall M. '66, Box 65, Morganton, N. C.....169, 387, 96
Statenfield, Daniel B. '64, 49 Hedges Ave., Chatham, N. J. .370, 97
Stauffer, Robert E. '66, 353 Oakridge Dr., Rochester, N. Y.....407
Stauffer, William R. '66,
605 Wimpleton Pl., Louisville 6, Ky.....226, 408
Stavins, Charles F. '66, 1215 92 St., Niagara Falls, N. Y.....408
Steckel, Martin H. '65, RFD 2, Holcomb, N. Y.....165, 387
Steed, Ronald C. '64,
2920 Freeman Mill Rd., Greensboro, N. C.....193, 370
Steele, Herbert D. '65,
1215 Summit St., McKeesport, Penn.....163, 387
Steele, Richard S. '66, Route 1, Kennett Square, Pa.....408
Steele, Ted W. '65,
610 Walnut Ave., Charlotte 8, N. C.....387, 281, 282
Steele, Thomas W. '64, Route 3, Spartanburg, S. C..189, 214, 370
Steer, Paul L. '63,
Fitsimmons Army Med. Center, Denver, Col.....195, 349, 273
Steib, Russell J. '66, 167 Wilson Ave., Niles, Ohio.....408
Stein, Richard N. '64, 114 Martinque, Tampa 6, Fla.
Steinkuller, Paul G. '63,
10001 Wildwood Rd., Kinsington, Md.....177, 349
Steinman, Kurt W. '63,
Springdale Farm, Millersville, Pa.....349, 97, 90
Stengl, Gary R. '66, 116 Marlboro Dr., Greenville, S. C.....408
Stephen, Frederick R. '64,
1608 University Dr., Durham, N. C.....370, 276
Stephens, Charles G. '65,
1105 Circle Dr., Talahassee, Fla.....165, 387
Stettler, Kathleen C. '64, 105 Highland Ave., Passaic, N. J.
Stevens, Barry W. '66,
1306 Abbeville Ave., N.W., Aiken, S. C.....408, 281
Stevens, James H., Jr. '66,
5827 Falkirk Rd., Baltimore 12, Md.....192, 408, 243
Stevens, Joel B., III '64,
4527 Brookridge Dr., Kingsport, Tenn.....193, 370
Stevens, Thomas J. '64, 52 Cisco Rd., Asheville, N. C.....370
Stewart, Kenneth R. '65,
414 Sheridan Circle, Charleston, W. Va.....169, 370
Stewart, Robert L. '63,
112 Fairway Circle, Bridgeville, Pa.....161, 349, 309
Stewart, Rodney O. '66,
1717 Foster Ct., Burlington, N. C.....186, 408
Stiles, Christopher S. '66,
630 27th Ave. N., St. Petersburg, Fla.....172, 408, 279
Stith, Frank A., III '63,
174 Idlewild Dr., Winston-Salem, N. C.....214, 349, 232
Stith, Wilmer C., Jr. '63, 37 Warrenton Rd., Baltimore, Md.....349
Stitt, Thomas P., '65,
110 Upper Shawnee Ave., Easton, Pa.....387, 261
Stivers, James R. '65, 140 Highland Ave., Ft. Thomas, Ky.....387
Stockton, Michael D. '65, Box 1164, Charlotte, N. C.....387
Stockton, Robert F., II '65, Van Dyke Rd., Princeton, N. J.....387
Stollwerk, David '64, 27 Carter Ct., Lynbrook, N. Y.....191, 270
Stoltz, Jerry D. '63,
3416 Valley Rd., Winston-Salem, N. C.....349, 95
Stone, Bernell K. '64, 1403 Palmer Dr., Blacksburg, Va.....370
Stone, Samuel M., IV '63,
4113 Staunton Ave. SE, Charleston, W. Va.....232, 223, 349
Stone, William F. '66, 2100 E. Walnut St., Goldsboro, N. C.....408
Stoner, Michael A. '66, 235 Brandon St., Danville, Va.....408
Stoppelman, John S. '66,
3415 Franklin Pl., Wilmington, Del.....408, 184
Stout, Michager D., III '63,
301 N. Ridgeway Dr., Greensboro, N. C.....109, 349
Strackbein, William C. '65,
3505 N. Abingdon St., Arlington 7, Va.....189, 388
Straten, Roland F. '63, 17 Sunset Ter., Wayne, N. J.....171, 349
Straw, Dennis J. '65, 987 Kingston Dr., Cherry Hill, N. J.....388
Stribbling, James W. '63, 3847 Ivy Rd. N.E., Atlanta, Ga. 349
Strickland, James E. '64, 2206 Wallace St., Columbia, S. C.
Strickland, William F. '65,
4421 Iroquois Ave., Jacksonville, Fla.....388
Stroud, John B. '65,
US Naval Hospital, Camp Lejeune, N. C.....388, 280

Page

Stroupe, Stephen D. '66,
Box 7323 Reynolds Sta.. Winston-Salem, N. C.....408
Stuart, Charles E. '63,
2204 Woodrow St., Durham, N. C.....187, 349, 96
Stubbs, Allston J. '63, 1035 Westwood Dr., Durham, N. C.....349
Studstrup, Stanley K. '66,
1928 Boscobel Ct., Rockford, Ill.....186, 408
Stuebner, Jon W. '66, 18 Dromara Rd., St. Louis 24, Mo..408, 198
Stummer, John R. '63,
P. O. Box 396, Quaker Hill, Conn.....350, 178, 281
Sullivan, John H. '64, 114 Cambridge Rd., Asheville, N. C.
Sullivan, John L. '65, 12916 Crisfield Rd., Wheaton, Md.....187, 387
Sullivan, John J. '64, 200 SE 10th St., Pompano Beach, Fla.....370
Sutcliffe, Ralph J. '64, 52 Beechwood Dr., Wayne, N. J.
Sutherland, John D. '66, Rt. 1, Box 374R, Port Clinton, Ohio....408
Swain, Ronnie E. '63,
330 Beverly Ave., Town of Mt. Royal, Quebec, Canada.....167
Sweger, Daniel M. '64,
707 Gallio Ave., Pittsburgh 26, Pa.....193, 370
Swinney, John G. '66,
201 Hempstead Pl., Charlotte 7, N. C.....408, 391, 168
Sziarto, Stephen F. '63,
2010 Yorktown Rd. NW, Washington 12, D. C.....370
Tackney, David T. '65,
709 Berry St., Falls Church, Va.....169, 388, 168, 281
Taft, Charles V. '64,
1707 E. 5th St., Greenville, N. C.....175, 370, 356
Tanner, William D. '65, 7723 Morton St., Dallas 9, Tex.
Tarpley, John J. '65,
Hq. 1st Log Command., Ft. Hood, Tex.....192, 226, 388
Tate, James K., IV '66, 416 S. Union St., Bolivar, Tenn.....164, 408
Tate, William S., Jr. '63,
4101 Van Buren St., Hyattsville, Md.....189, 350, 279
Tausig, John G., Jr. '65, 3326 N. Albemarle St., Arlington 7, Va.
Tavernise, Emilio J. '63,
208 Watts St., Durham, N. C.....350, 300, 274
Tavernise, Silvio '63,
208 Watts St., Durham, N. C.....300, 276, 210, 216, 350
Taylor, Allen M. '63, 1010 NE 147 St., N. Miami Fla....195, 350
Taylor, Benjamin C., III '65,
110 Cedar Lane, Mount Holly, N. C.....388
Taylor, Douglas M. '66, 501 Valley Brook Dr., Silver Spring, Md.
Taylor, Edward C., III '64, 901 N. Coalter St., Staunton, Va....370
Taylor, Edward C. '65, Rt. 2, Box 143, Lynhaven, Va.....388
Taylor Joe T., III '65,
222 N. Milford Dr., Salisbury, N. C.....187, 388
Taylor, Joseph F. '63, 1010 Cambridge Rd., Coshocton, Ohio....189
Taylor, Richard K. '66, Rt. 3, Burlington, N. C.....408
Taylor, Thomas N. '64, Rt. 5, Box 650 X, Charlotte, N. C.....99
Taylor, William R. '66,
1409 Lyndhurst Dr., Emerywood Forest, High Point, N. C.....408
Teague, William E. '66,
1317 Remount Rd., Charlotte, N. C.....408, 281
Terentiev, Alexei V. '63, 25 Highfield Rd., Glen Cove, N. Y.
Terrell, John C. '65, 1646 Pasadena Dr., Dunedin, Fla.....370
Tewell, Michael L. '65, Box 144, Piedmont, S. C.....388
Thackrey, Kent D. '66,
102 W. Rosemary Lane, Falls Church, Va.....186, 408
Thomas, Charles A., III '64,
1390 Pinetown Rd., Ft. Washington, Pa.
Thomas Douglas A. '64,
18 Marly Lane, East Hampton, N. Y.....171, 213, 370
Thomas, Richard S. '66,
1604 Camellia Rd., Beaufort, S. C.....408, 280
Thomas, Robert G. '63, 1852 Cassamia Pl., Charlotte, N. C.....178
Thomas, Roy Z., III '63, 1852 Cassamia Pl., Charlotte, N. C.....350
Thomas, William L., III '65, 211 Scott Dr., Fairfax, Va.....281
Thompson, Edward C. '66,
113 Melbourne Ave., Silver Spring, Md.....172, 408, 281
Thompson, Eugene H. '63,
289 Marion Ave., Spartanburg, S. C.....183, 213
Thompson, Joseph M. '66, 515 Gardner St., Raleigh, N. C. 408
Thompson, Kenneth W. '63,
317 Rutherford St., Lunchburg, Va.....161, 350, 96
Thompson, Richard M. '64,
52 A Glover Ave., Langley AFB, Va.....350, 370
Thompson, Robert M. '63,
615 N. Madison St., Whiteville, N. C.....173, 303, 280
Thompson, Wesley M. '63,
Box 2, Dunn, N. C.....169, 214, 350, 96, 290
Thomy, Vincent A., Jr. '64,
208 McAllister St., Lake City, S. C.....183, 370
Thornberry, Robert E. '63,
Route 4, Box 220, Vienna, Va.....350, 300, 274
Thornton, Thomas S. '66,
945 Kenleigh Cr., Winston-Salem, N. C.....408, 170

Thurman, Terry T. '64,
1002 Crownpoint Rd., Signal Mt., Tenn. 370, 65
Ticktin, Thomas L. '65,
341 Pinewood Lane, Rock Hill, S. C. 171, 388
Tieger, Joseph H. '63,
32 South Munn Ave., East Orange, N. J. 350, 309
Tilley, David H. '65, Route 2, Box 46, Durham, N. C.
Tilton, James T. '65, 4562 Pate Dr., Columbus, Ga.
Timberlake, Joe E. III '64,
1287 Jackson Springs Rd., Macon, Ga. 187, 351, 303
Tise, Larry E. '65,
302 Norman Rd., Winston-Salem, N. C. 161, 388
Tison, R. Haskell '65, 125 Charles, Geneva, Ill. 388, 96
Tittle, David M. '63,
4321 Wright Ave., Ft. George G. Meade, Md. 189, 351
Titus, Donald R. '64, Box 134, Crane, Ind. 370, 300, 243, 277
Todd, Joseph H. '64,
122 Magnolia Ave., Fayetteville, N. C. 189, 370, 281
Todd, Peyton H. III '64,
416 Callan Cr., NE, Atlanta, Ga. 186, 370, 261
Todd, William M. '65,
1827 Keys Crescent Lane, Cincinnati 6, Ohio 163, 388
Tomko, David J. '66, RFD 14, Box 332, Richmond, Va. 186, 408
Townsend, Dabney W. '63,
6125 12th Rd., North, Arlington 5, Va. 351, 311
Tracy, William F. '64,
Horse Shoe Lane, Lakeville, Conn. 163, 370
Tredick, Trafton '66, 131 Lanning Ave., Pennington, N. J. 408
Treptow, Thomas V. '65,
4622 N. Idlewild Ave., Milwaukee 11, Wis. 388
Trexler, William B. '66, 2 Berryhill Rd., Greenville, S. C. 408
Trickey, Robert K. '65, 112 W. Lavender St., Durham, N. C.
Trott, David W. '64, 176 Wetherill Rd., Garden City, N. J.
Trout, John H. '64, 2404 Vesson Ave., Durham, N. C. 370
Trudesdell, John A. '64,
1419 Ridgelawn, Flint, Mich. 189, 370, 253
Truitt, David J. '65, St. Francisville, La.
Truitt, John W. '66, 115 Gardendale Rd., Terre Haute, Ind. 174
Truslow, John D. '66, 621 Transylvania Ave., Raleigh, N. C. 408
Tucker, William H. '64,
3960 Vernon, Memphis 12, Tenn. 370, 303
Tucker, William Y. '65,
Route 6, Winston-Salem, N. C. 172, 398, 255
Turner, Dudley P. '65, Hillcrest Dr., Great Falls, S. C. 178, 388
Turner, George R. '66,
1515 Andover Rd., Charlotte, N. C. 408, 280
Turner, Jack S. '63, 1115 Woodburn Rd., Durham, N. C. 183, 370
Turner, Martin S. '63, P. O. Box 151, Tallahassee, Fla.
Turner, Neil E. '65, Sutton Rd., Rt. 2, Trucksville, Penn.
Turner, Thomas E. '63,
105 Deepwood Rd., Naugatuck, Conn. 163, 351
Turner, Webb W. '63, 9 Trinity Apts., Durham, N. C. 178
Tuttle, Lynn S. '63, 2502 White Oak Rd., Raleigh, N. C. 351
Tuttle, Robert G. '63, 83 Evelyn Pl., Asheville, N. C. 161, 351
Tyndall, Leslie G. '63, 713 Jones Ave., Kinston, N. C. 351, 243
Tyrrell, David J. '66,
3940 Eveningside Dr., Cleveland, Tenn. 184, 408
Uhden, Henry O. '64, 309 Curtis Ave., Point Pleasant Beach, N. J.
Uible, David R. '64,
2686 Cranlyn Rd., Shaker Heights, Ohio 175, 370, 96, 99
Ulrich, William P. '64,
343 Walnut St., Audubon 6, N. J. 171, 371, 96
Umstead, Alexander B. '65,
1109 Englewood Ave., Durham, N. C. 388, 281
Underhill, John G. '65,
1603 30 St., N. W., Washington 7, D. C. 189, 388, 253
Underwood, Milton J. '64,
648 Cranford Ave., Durham, N. C. 169, 351, 96
Unger, Wayne V. '66, 2801 Northampton St., Easton, Penn. 408
Upchurch, Herbert J. '65,
306 N. Trenholm Rd., Columbia, S. C. 388, 281
Urban, Richard B. '65, 1017 Terrace Blvd., Orlando, Fla. 181, 388
Urquhart, James B. '66, 1407 22nd St., South Arlington, Va. 408
Vacendak, Stephen T. '66,
1805 Sanderson Ave., Scranton, Pa. 408, 178
Vahaly, John '66,
302 Rushmore Ave., Carle Place, N. Y. 172, 408, 279, 281
Valle, David L. '65,
9428 Wenonga Rd., Shawnee, Mission, Kan. 185, 388, 98
VanDerHorst, Brian C. '66,
9 Serpentine Trail, Larchmont, N. Y. 409, 243
Van Dyck, Louis B. '63,
24 Sunnyside Rd., Scotia 2, N. Y. 167, 351, 97, 91, 88
Van Hettinga, John Q. '64,
Daleshire Apt. 2, 307 W. Harris Ave., La Grange, Ill. 317, 270

Van Ryzin, Peter J. '63,
Staff Box 87, CINCNELM, c/o FPO, New York, N. Y.
Van Sciver, Peter T. '65,
1013 Hardee Rd., Coral Gables, Fla. 163, 210, 388
Vandenheuvel, David T. '66,
1600 S. Joyce St., Apt. B 109, Arlington 2, Va. 408
Vanderbilt, F. Bedford '65, 569 Sasco Hill Rd., Southport, Conn.
Vanderbloemen, Richard L. '66, 527 W. View St., Lenoir, N. C. 409
Vanlandingham, David J. '66,
1003 Meadow Heights Dr., Jackson, Miss. 409, 98
Vaudreuil, Wilfred J. '63,
1540 Roselyn St., Philadelphia, Pa. 279, 230, 301
Vaughan, Ronald J. '65,
36 Paxon Dr. Penarth, Wilmington 3, Del. 388
Velie, Kenneth R. '66,
17 Lindy Rd., Charleston, W. Va. 409, 168, 281
Verbey, Robert S. '65,
1686 Eleanor Ave., St. Paul 16, Minn. 185, 388
Vick, Paul A. '65, 1543 Iredell, Raleigh, N. C. 388, 276
Vickery, Raymond E. '64,
601 Marshall Rd., SW, Vienna, Va. 200, 183, 210, 371
Vieregg, Arthur B. '64,
4310 South 36th, Arlington 6, Va. 175, 371, 96
Villani, Angelo J. '63, 293 Virginia Ave., Welch, W. Va.
Vincent, Roger S. '64, 788 High St., Dedham, Mass. 163, 371
Vinten, Johansen P. '66,
7105 Wilson Lane, Bethesda 14, Md. 162, 409
Vogt, Larry C. '63, 7208 Denton Rd., Bethesda 14, Md. 351
Volberg, Frank M. '65,
532 Forestdale Rd., Kingsport, Tenn. 187, 388
Volland, Craig S. '66,
2117 Heritage Dr. NE, Atlanta, Ga. 164, 409
Vollmer, Robin T. '63,
2191 Millvale Rd., Louisville 5, Ky. 189, 226, 351
Volz, Marlin M. '65,
1819 Woodfill Way, Louisville 5, Ky. 388, 228, 277
Voncanon, Charles A. '65, 642 Sunset Dr., Sanford, N. C.
Von Salzen, Kirk K. '66,
118 Forxcroft Rd., West Hartford, Conn. 180, 409
Waddell, John L. '65,
490 Courtland Terrace, Marion, Ohio 161, 210, 388
Waggoner, David M. '63,
807 Lakeland, Grosse Pointe 30, Mich. 175, 352, 319
Waggoner, John P. '65,
1017 Lakewood Va., Durham, N. C. 216, 388
Wagner, Dennis W. '63,
3572 Chapin Ave., Niagara Falls, N. Y. 183, 352
Waite, Leslie S. '64, 23 Adams St., Batavia, N. Y. 96
Waite, Robert S. '65,
4674 Lake Forrest Dr., NW Atlanta 5, Ga. 388, 97
Wald, Harlan J. '64,
9 Secor Rd., Scarsdale, N. Y. 226, 388, 258
Waldchen, Alfred J. '65,
414 Grove St., Westfield, N. J. 189, 388
Walden, John F. '64,
422 Peerman Pl., Corpus Christi, Tex. 167, 371
Waldron, Jonathan C. '66,
31 Lookout Rd., Mountain Lakes, N. J. 186, 409
Waldron, Pendleton G. '63,
2715 Camden Rd., Greensboro, N. C. 352, 178
Walker, Charles D. '63,
4867 Christopher Dr., Allison Park, Pa. 187, 352, 96
Walker, David N. '64, 6324 Curzon, Fort Worth 16, Tex. 388
Walker, Fielding L. '64, Box 113, Oxford, N. C. 352, 178
Walker, John A. '63,
202 West Redbud Dr., Knoxville 20, Tenn. 214, 225, 352, 304
Walker, Samuel A. '66, 1859 Yorkshire, Birmingham, Mich. 409
Walker, Thomas L. '64, 2014 Wilson St., Durham, N. C.
Walker, William M. '64, 3615 14th St., Rock Island, Ill.
Wall, Jack G. '63, Route 5, Burlington, N. C.
Waller, Richard H. '66,
3639 Old Ivy Lane, NE Atlanta, Ga. 184, 409, 279
Walsh, Michael S. '65, 1717 Feffords, Clearwater, Fla. 173, 388
Walters, Jeffrey L. '65, 158 Spruce Dr., Shrewsbury, N. J. 388
Walters, Louie M. '63,
1001 Memory Lane, Monroe, N. C. 187, 352, 230
Wang, You L. '65,
3501 Quebec St., NW, Washington 16, D. C. 388
Wanklyn, John A. '63,
Prospect Ridge, P. O. Box 933, Nassau, N. P., Bahamas 371
Ward, Allan '63,
2407 Vinewood Dr., Durham, N. C. 173, 352, 281
Ward, David E. '63, 4417 Bayshore Blvd., Tampa, Fla. 352
Ward, Geoffrey D. '63, 2429 Perkins Rd., Durham, N. C. 216
Ward, Peter R. '64,
209 W. Highland, Sierra Madre, Calif. 161, 371

Page

Ward, Robert L. '66, 1309 Varnitz St., Middletown, Ohio.....409
Ward, Stanley S. '65, 307 Fleming Ave., NE, Roanoke, Va.....388
Ward, Terry E. '64, Box 1771, Lakeland, Fla.....193, 371, 243
Ward, Thurman R. '64,
908 East Park Dr., Lincolnton, N. C.....165, 352
Ward, William E. '65, 721 Kimball Ave., Westfield, N. J.....389
Warder, Frank F. '64,
15 Professional Bldg., Anderson, S. C.....178, 371
Warfield, William R. '66, 640 Prospect St., Maplewood 1, N. J...409
Warner, David M. '66,
200 Shady Circle Dr., Rocky Mount, N. C.....409, 182
Warner, Jonathan F. '65,
Hegemans Lane, Old Brookville, N. Y.....389, 281
Warner, Thomas F. '66,
1319 Hayward Court, Cincinnati, Ohio.....409
Warren, John H. '63, 111 N. 4th St., Allegany, N. Y.....352
Warren, William T. '65,
1209 E. Beech St., Goldsboro, N. C.....389, 251
Waterman, John A. '63,
405 Prosperity Ave., Fairfax, Va.....181, 352
Waters, Roger '66, 509 47th St., Vienna, W. Va.....409
Watkins, David M. '63, Box 615, Belmont, N. C.....169
Watkins, William S., Jr. '64,
1022 W. Trinity Ave., Durham, N. C.....171, 371
Watkinson, James F. '66,
113 Wagush Trail, Medford Lakes, N. J.....172, 409
Watson, Alan Douglas '64,
406 Piedmont Ave., Rocky Mount, N. C.....371
Watson, David '66,
2723 Two Woods Rd., Bayside, Va.....192, 409, 280
Watson, William Edward '66,
603 Sunnyside Lane, Wilson, N. C.....371, 243
Watters, Albert F., Jr. '63, Sunset Hill Rd., Redding Ridge, Conn.
Waud, Charles B. '63,
2123 North Ash St., Waukegan, Ill.....185, 221, 352
Waxman, Edward R. '66,
102 S. Lynnhaven Dr., Staunton, Va.....409, 253
Weatherspoon, William H. '65, 125 Pinecrest Rd., Durham, N. C.
Webb, Richard Stanley '64,
1260 N. E. 143 St., N. Miami 61, Fla.....185, 371
Webster, Arthur D., Jr. '65,
241 Murry Hill Dr., Lancaster, Penn.....189, 389
Wehrle, Richard Tell '63,
6110 Creola Rd., Charlotte, N. C.....353, 178
Weidman, Harold R., Jr. '64,
2619 Hilliard Rd., Richmond, Va.....169, 371, 96
Weingarten, Jon '65,
983 Park Ave., New York 28, N. Y.....195, 389, 273
Weinhardt, Lewis W., Jr. '66,
26 Dunmore Rd., Baltimore 28, Md.....164, 409
Weinstock, Barry Joseph '65,
874 Northeast 82nd St., Miami 38, Fla.....191, 389, 258
Weir, Michael Waller '63, 6 Hubbard Court, Stamford, Conn...353
Weisiger, John Bolling '65,
1880 Oakdell Dr., Menlo Park, Calif.....161, 210, 389, 91
Wells, Keith S. '63, 1223 Lexington Ave., Charlotte 3, N. C.
Wells, Richard Douglas '64, 31 Edgemont Rd., Glen Rock, N. J.
Wells, William Allen '64,
14 Belfield Rd., Alexandria, Va.....175, 371
Welsh, John M. '63,
5301 Purlington Way, Baltimore 12, Md.....185, 210, 363, 303
Wertz, Kenneth L. '66, 5814 Ashland St., Springfield, Va...182, 409
West, David Leroy '64, Main St., Woodland, N. C.....178, 371, 97
West, Milton L. '66, Warsaw, N. C.....409
Westerman, Charles E., Jr. '64,
1500 Sheffield Ct., Falls Church, Va.....187, 321
Westmoreland, Jimmie D. '65,
2224 S. W. 13 St., Ft. Lauderdale, Fla.....389, 281
Wharton, Paul Burke '64, 23 St. Peter Pl., Keyport, N. J.....243
Wheatley, John H. '63,
1525 Front St., Beaufort, N. C.....173, 353, 243
Wheeler, Harold Neil '64,
324 S. Olive Ave., West Palm Beach, Fla.....169, 210, 371
Wheeler, John Law '65,
P. O. Box 1071, Tryon, N. C.....389, 160, 161, 353
Wheeler, Kermit D. '63, Box 605, Raeford, N. C.
Wheeler, Michael Olson '64,
607 Lakepointe Rd., Grosse Pointe Park, Mich.....189, 371
Wheland, Robert C. '66, 9033 S. Bell Ave., Chicago, Ill.....409
Whisnant, John K. '64, 800 Philips St., Shelby, N. C.....371
White, Charles Denny, Jr. '65,
512 Cliff Rd., Asheboro, N. C.....210, 389, 243
White, James M. '63, 4000 Fitzbugh Dr., Annandale, Va...193, 353
White, Richard M. '66,
3254 Central Ave., Memphis, Tenn.....192, 409
White, Robert M. '66,
314 Stratford Ave., Fairfax, Va.....409, 178, 280

Page

White, Thomas S. '64,
106 East Hillcrest Dr., Greenville, S. C.....173, 371, 281, 259
White, Thomas Stuart, Jr. '65, 1212 16th St., Wilmette, Ill.
Whitehead, Philip G. '66, 3111 Palmira, Tampa, Fla.....180, 409
Whitford, Jerry L. '64, 146 Pinecrest Rd., Durham, N. C.
Whitley, Robert B. '66,
4667 Verona Ave., Jacksonville, Fla.....186, 409, 280
Whittle, Reed L. '64, 279 Virginia Dr., Winter Park, Fla...371, 228
Whorton, Jimmy Clifton '64, 211 Court St., Portsmouth, Va.
Widell, Robert W. '66, Box 545, Balboa, Canal Zone
Widener, Paul Thompson '63,
923½ Dacian Ave., Durham, N. C.....96, 67, 72, 74, 75, 277
Wierenga, Harold L. '66, 1216 Tyler Ave., Annapolis, Md.
Wiggins, Robert S., Jr. '64,
1805 Ponce De Leon Ave., Atlanta 7, Ga.....389, 97
Wilbur, Henry M. '66, 843 Greenway Circle, Waynesboro, Va...409
Wilcox, Everett H., Jr. '66,
810 E. Turner St., Clearwater, Fla.....186, 409
Wilcox, John Frank '65,
2430 N. E. 31st Ct., Lighthouse Point, Pompano Beach, Fla.
Wilder, Donald Allen '63,
No. 208 Jiyugoaka, Meguro Ku, Tokyo, Japan
Wilkes, Kenneth E. '66,
3 109 Brandon Rd., Huntington, W. Va.....225, 409
Wilkins, Lucien S. '63, 346 Carthage St., Sanford, N. C....210, 233
Wilkins, William Thomas '64, P. O. Box 1366, Durham, N. C.
Wilkinson, James Glenn '64,
1408 Brookside, Norman, Okla.....206, 96, 67, 69, 74, 76
Will, Donald P., Jr. '63,
3509 Whitechapel Rd., Norfolk 9, Va.....353, 259
Williams, Alvah T., Jr. '64,
P. O. Box 67, Naval Weapons Sta., Va.....165, 225, 371
Williams, Donald Lee '65,
3001 West Cornwallis Dr., Greensboro, N. C.....389
Williams, Edmond Brady, '65,
46 Mitchell Ave., Asheville, N. C.....389
Williams, Edwin Joseph '64,
2 Crystal Rd., Levittown, Pa.....201, 371
Williams, Gene H. '66,
2024 N. W. 11th Rd., Gainesville, Fla.....160, 409
Williams, Herbert H. '65, 2842 Superior St., Columbia, S. C....371
Williams, James Wendel '64,
1824 Pine, Birmingham, Mich.....178, 371
Williams, Keary R. '66, Box 849 Hill St., Grundy, Va.....409
Williams, Kenneth M. '63,
College Ave., Washington, N. C.....169, 353, 96, 70, 73
Williams, Lyle K., II '63,
22 The Terrace, Katonah, N. Y.....354, 229
Williams, Melvin Guy '64, Box 177, Kenansville, N. C.....371
Williams, Neil C., III '63,
140 S. Elm, Asheboro, N. C.....161, 220, 290, 221, 354
Williams, Richard G., Jr. '63,
2 Briarfield Rd., Barrington, R. I.....163, 372
Williams, Samuel Harrison '65,
407 Woodland Terrace, Alexandria, Va.....372
Williams, Wayne Donald '66,
2840 Edgehill Rd., Huntingdon Valley, Pa.....409, 280
Williamson, John N. '64, 218 E. Elm St., Wauseon, Ohio..167, 372
Williamson, Joseph E. '65,
Box 2303, c/o Aramco, Dhahran, Saudi Arabia.....188
Williamson, Monroe S. '63, Rt. 3, Sanford, N. C.....354, 96
Williamson, Wilbur Hitt '63,
P. O. Box 114, Denmark, S. C.....354, 230, 308, 281
Willwerth, Ben M. '63,
105 Genesee St., Montour Falls, N. Y.....183, 372
Wilson, Charles E. '66,
1206 Simpson, Evanston, Ill.....186, 226, 409
Wilson, Charles M. '66
P. O. Box 1027, Charlotte, N. C.....162, 409
Wilson, Claude T. '66, 1542 Kings Rd., Shelby, N. C.....172, 410
Wilson, Donald George '65,
15 East Maple Rd., Greenlawn, N. Y.....389, 279
Wilson, James Augustus '65, Pond Lake, Armonk, N. Y....163, 389
Wilson, Mark Kammer '65,
422 Fisher Rd., Grosse Pointe 30, Mich.....389
Wilson, Stephen J. '66, R. D. 1, Chester Springs, Pa.....410
Wilson, Wayne Richards '65,
5600 Ogden Rd., Washington 16, D. C.....389
Winchester, Charles Lee '64,
Box 5818 Duke Stat., Durham, N. C.....354, 96
Winchester, James Cyrus '65,
1104 Lakewood Dr., Monroe, N. C.....171, 389, 277
Winkler, Arthur Dulany '64, 2510 Leclede St., Hannibal, Mo.
Winslow, Worth Ronald '66,
1007 Salisbury St., Asheboro, N. C.....410

Page

Winston, Arthur Michael '65,
79 Fernwood Lane, Roslyn, N. Y.....195, 389
Winston, James F. '64, 3601 Toledo St., Coral Gables 34, Fla....372
Winzeler, William C. '64, Lynn Ave., Napoleon, Ohio.....189, 372
Wirschnitzer, J. M., Jr. '64,
4501 Hampnett Ave., Baltimore 14, Md.....354, 257
Wirth, Frederick H., Jr. '63,
212 Audubon Blvd., New Orleans, La.....185, 221, 354
Wise, Hiram J., III '66, Route 2, Box 40, Gibsonville, N. C.....410
Wisecarver, George J. '63,
1200 Queens Rd. West, Charlotte 7, N. C.....354, 178
Wiser, Robert Vincent '63,
1215 N. Orange Ave., Winter Park, Fla.....189, 354
Witzenburg, Gary Lee '65,
2667 Cranlyn Rd., Shaker Heights 22, Ohio.....167, 389, 279
Wohlford, Reuben F. '66,
727 Chappell Rd., S. Charleston 4, W. Va.....176, 410
Wolter, Carl S. '66,
R. R. 2, Box 53, Charlottesville, Va.....410, 178
Womble, William F., Jr. '64,
2027 Virginia Rd., Winston-Salem, N. C.....175, 201, 372
Wonsidler, Robert Ray '64, 1311 Main St., Hellertown, Pa.....372
Wood, Matthew L., Jr. '63, 1 Calycantnus Rd., Richmond, Va.
Wood, Robert S. '63,
2028 Velmetta Circle, Knoxville, Tenn.....221, 354
Wood, William H. '66, R. F. D. 1, Luray, Va.....162, 410
Woodard, William T., Jr. '63,
511 Tibidabo Ave., Coral Gables 43, Fla.....354, 178
Woodard, Willie S. '66, 2356 Pruitt St., Charlotte, N. C.....410
Wooden, Ernest E., III '66,
5200 Edgewater Dr., Norfolk, Va.....410, 186
Woodruff, William R. '65,
7412 Sheffield Dr., Knoxville, Tenn.....181, 389, 280
Woods, Richard Byrd, Jr. '65,
2504 Parkwood Rd., Chattanooga 4, Tenn.....389, 232
Woodworth, John A. '63,
19070 Fairmount Blvd., Shaker Heights 18, Ohio....162, 355, 98
Woody, Edmond D. '66, 901 Markham Ave., Durham, N. C.....410
Wooldridge, Robert Thomas '65,
3105 Churchill Rd., Raleigh, N. C.....389
Woolsey, Frank Mahlon '64, 684 Madison Ave. Albany, N. Y...372
Worsham, Joseph A. '63,
4335 Belclaire, Dallas, Texas.....175, 355, 301, 281
Worthington, Craig W. '65,
Route 1, Box 575, Ayden, N. C.....186, 258
Worthington, Josh Bob '65,
104 East Capitola Ave., Kinston, N. C.....163, 389, 279
Wray, Albert Victor '65,
600 Westover Terrace, Shelby, N. C.....185, 389
Wright, Charles T., Jr. '65,
2348 Grant Ave., Raleigh, N. C.....181, 389, 279
Wright, Harold Everett '65,
4220 Firwood Lane, Charlotte 9, N. C.....183, 389, 281
Wright, James Dixon, Jr. '65,
846 Davis Dr., N.W., Atlanta 5, Ga.....281

Page

Wright Joseph D. '63,
1321 A Turley Rd., Charleston 4, W. Va.....282
Wright, Thomas Oscar '63, 2425 Cahaba Rd., Birmingham 9, Ala.
Wufsberg, Einar John '64,
5518 Williamsburg Blvd., Arlington 7, Va.....175, 372, 96
Wyatt, Robert Harris, Jr. '63, 807 Green St., Durham, N. C.
Wyatt, Robert L., III '66, 330 Janice Dr., College Park, Ga.....410
Yaeger, Carl Frederick '65,
1800 N. E. 43rd St., Fort Lauderdale, Fla.....389
Yake, Jeffry Thomas '64,
Nursery Rd., Titusville, N. J.....173, 372, 279
Yarbrough, John W. '63, 102 Rolling Rd., Burlington, N. C.....355
Yarger, Greig Toms '63,
525 E. Angela, South Bend, Ind.....210, 221, 355
Yarnall, Wayne H. '64,
154 106th St., Stone Harbor, N. J.....372, 251, 253
Yates, Earl W. '66, Route 2, Box H 30, Hamlet, N. C.....186, 410
Yeaton, Richard I. '66, 92 Oaks Rd., Framingham, Mass.
Yocum, Edward S., II '64,
4 Oak Ave., Larchmont, N. Y.....163, 372, 98
Yodzis, Peter Paul '64, 2608 Liberty Pkwy., Baltimore 22, Md...258
Young, Charles G., III '65, 2037 W. 96th St., Leawood, Kan.
Young, Donald F. '66, 4911 N. 35th St., Arlington, Va.....410
Young, George M., Jr. '63,
416 West Second St., Madison, Ind.....215, 355, 255
Young, Paul C. '63, 4817 Meadow Lane N. W.
Canton, Ohio.....128, 173, 200, 355, 254
Young, William Wilson '65,
East Market St., Marietta, Pa.....187, 389, 97
Youngstrom, Richard Earl '65,
4301 West 90th St. Terr., Shawnee Mission, Kan.....389
Zavelson, Thomas Michael '65,
666 W. Andover, Mansfield, Ohio.....389, 195
Zeren, John Charles '65, 1102 Hampton Garth, Towson 4, Md...389
Zeren, Richard William '64,
1102 Hampton Garth, Towson 4, Md.....193, 210, 372, 311
Zide, Elliott Lawrence '64,
82 Summer St., Fitchburg, Mass.....191, 372
Zielonka, Carl L. '63,
819 South Edison Ave., Tampa 6, Fla.....128, 191, 355, 270
Zimmer, Carl Thomas '65,
1709 East Cedar St., South Bend 17, Ind.....173, 389
Zimmer, Charles F. '63,
901 Sassafras Land, Niles, Mich.....128, 167, 210, 355, 96
Zimmer, William A. '66, 133 Diana Dr., Poland, Ohio.....401
Zimmerman, John C., Jr. '66,
223 Sumter Ave., Summerville, S. C.....410
Zipse, William P. '66,
10 Cherry Hill Terrace, Waterville, Maine.....410, 188
Zoubek, Charles Louis '63, Meads Point, Greenwich, Conn.
Zupanic, George Ivan '65,
2424 Waite Ave., Kalamazoo, Mich.....175, 389
Zwerner, John S. '63, 4201 Massachusetts Ave.,
Apt. 7027 C, Washington 16, D. C.....167, 205, 355, 262

Duke University Libraries
D02604697Y

D026046 97Y